

Six
D U O
Pour deux Violons
DÉDIÉS

À Monsieur Le Comte

DE MAULEVRIER COLBERT

Officier supérieur de Gendarmerie.

PAR A. STAMITZ.

ŒUVRE IX.

Prix 7^{fr} 4^s pour Paris et la Province port franc par la Poste.

A PARIS

*Chez LE DUC, Successeur de M^r de la Chevardinière, Rue du Roule, à la Croix d'Or,
au Magazin de Musique, et d'Instrumens, N^o 6*

Violino Secondo

Duo I

Allegro

Violino Secondo

3

Violino Secondo musical score, first system. It consists of four staves of music in G major (one sharp) and 3/4 time. The first two staves feature complex rhythmic patterns with many triplets and sixteenth notes. The third and fourth staves continue the melodic and rhythmic development.

Menuetto
Menuetto musical score, second system. It consists of two staves of music in G major and 3/4 time. The first staff begins with a treble clef, a key signature of one sharp, and a 3/4 time signature. The music is characterized by a steady eighth-note accompaniment and a more melodic upper line.

Violino Secondo musical score, third system. It consists of one staff of music in G major and 3/4 time, continuing the Menuetto piece.

Trio 2
Trio 2 musical score, fourth system. It consists of one staff of music in G major and 3/4 time, marking the beginning of the second Trio section.

Violino Secondo musical score, fifth system. It consists of one staff of music in G major and 3/4 time, continuing the Trio 2 section.

Violino Secondo musical score, sixth system. It consists of one staff of music in G major and 3/4 time, continuing the Trio 2 section.

Violino Secondo musical score, seventh system. It consists of one staff of music in G major and 3/4 time, ending with a double bar line and the initials "A. D. C." written below the staff.

Violino Secondo

Duo II

Allegro

Andante

Violino Secondo

5

Rondeau

Violino Secondo

Duo III *Allegro*

Violino Secondo

Menuetto

Trio
D.C.

Violino Secondo

Duo IV

Andante

Rondeau

Violino Secondo

Duo V

The Duo V section consists of twelve staves of music. It begins with a treble clef and a key signature of one flat. The notation is highly technical, featuring rapid sixteenth-note passages, slurs, and various ornaments. The first staff starts with a fermata over a quarter note. The music continues through several systems, with some staves containing dense sixteenth-note runs. The section concludes with a double bar line and repeat dots on the final staff.

Violino Secondo

Meno mosso

Trio

M D C

DUO VI

Andante

Violino Secondo

Allegro

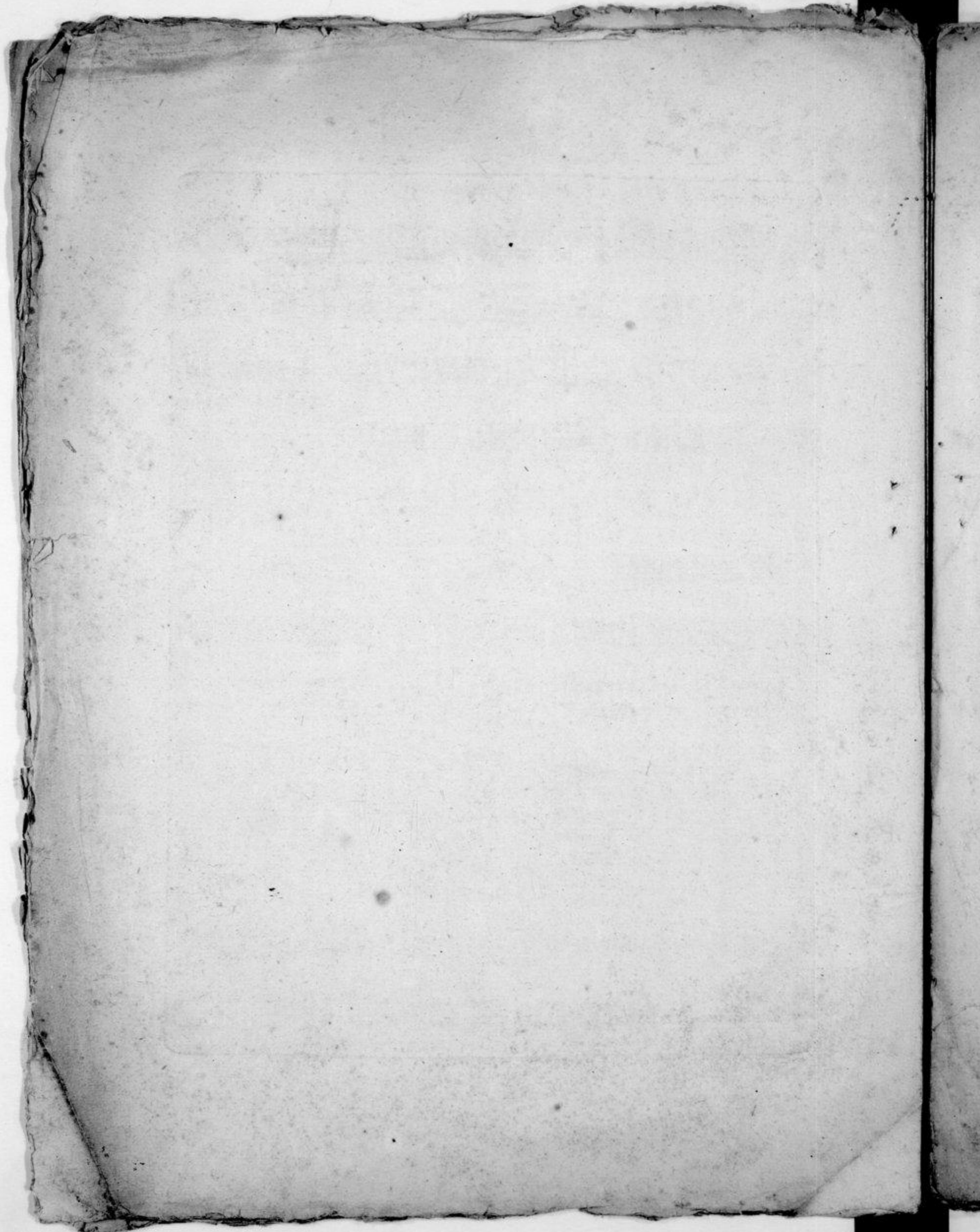

Sia
D U O

Pour deux Violons

DÉDIÉS

À Monsieur Le Comte

DE MAULEVRIER COLBERT

Officier supérieur de Gendarmerie.

PAR A. STAMITZ.

ŒUVRE IX.

Prix 7^{fr} 4^{cs} pour Paris et la Province port franc par la Poste.

A PARIS

*Chez LE DUC, Successeur de M^r de la Chevadiere, Rue du Roule, à la Croix d'or,
au Magasin de Musique, et d'Instrumens, N^o 6*

91

Écrit par Ribiere.

Le Duc

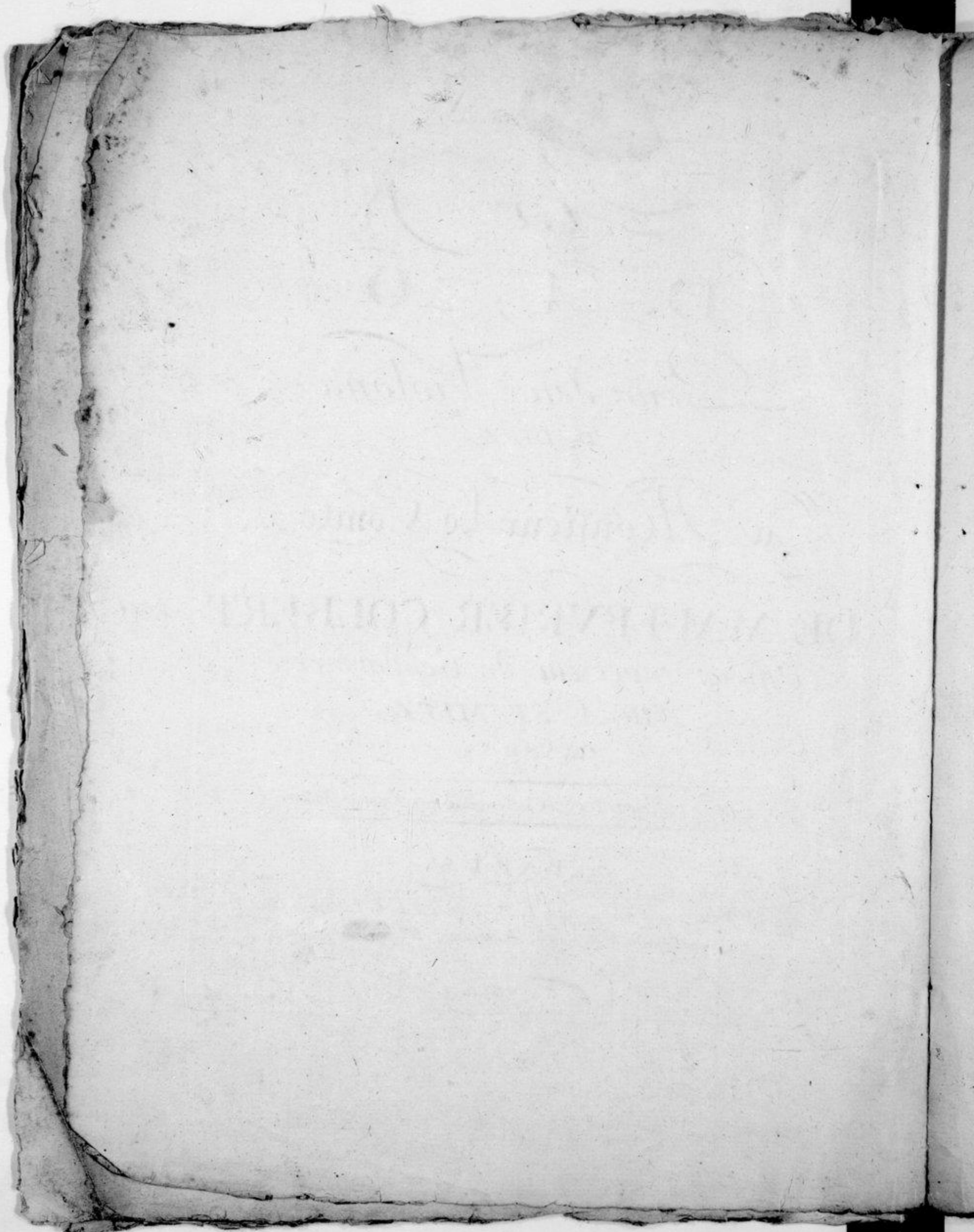

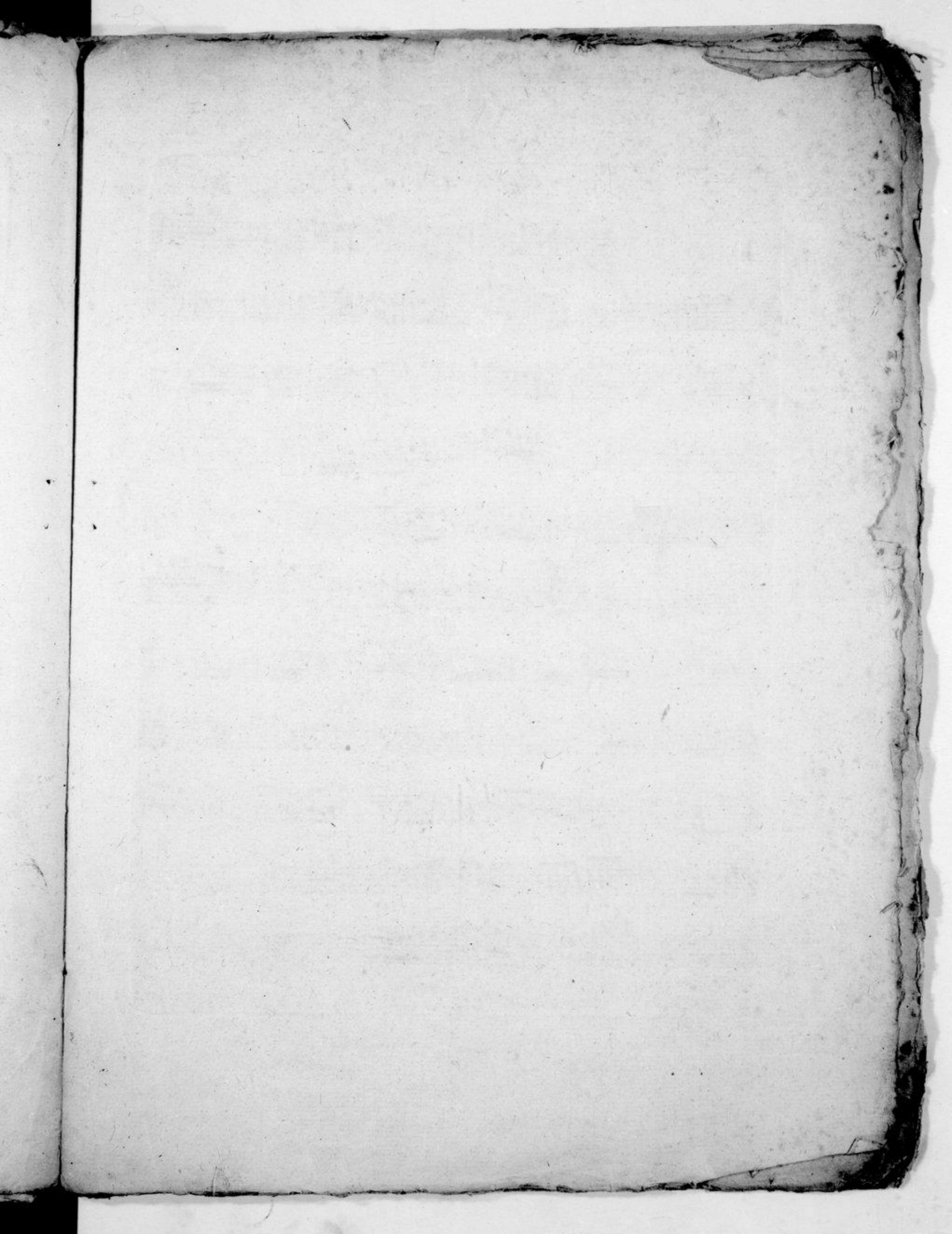

Violino Primo

DUO I

Allegro

Violino Primo

3

Menuetto

The Menuetto section consists of three staves of music. It begins with a treble clef, a key signature of one sharp (F#), and a 3/4 time signature. The melody is characterized by a mix of eighth and sixteenth notes, with some triplet figures. The first staff ends with a double bar line and repeat dots. The second and third staves continue the piece with similar rhythmic patterns and melodic motifs.

Trio

The Trio section consists of four staves of music. It begins with a treble clef, a key signature of one sharp (F#), and a 3/4 time signature. The melody is primarily composed of eighth and sixteenth notes. The first staff ends with a double bar line and repeat dots. The second and third staves continue the piece with similar rhythmic patterns and melodic motifs. The fourth staff concludes the section with a double bar line and the initials "M. D. C." written below the staff.

Violino Primo

Duo II

Allegro

Violino Primo

Rondeau

D. C. Mineur

Majeur

62

Violino Primo

Duo III

Allegro

Violino Primo

Menuetto

Trio

D.C.

M. D. C.

Violino Primo

Duo IV

Andante

Rondeaux

Violino Primo

Violino Primo

Duo V

Violino Primo

11

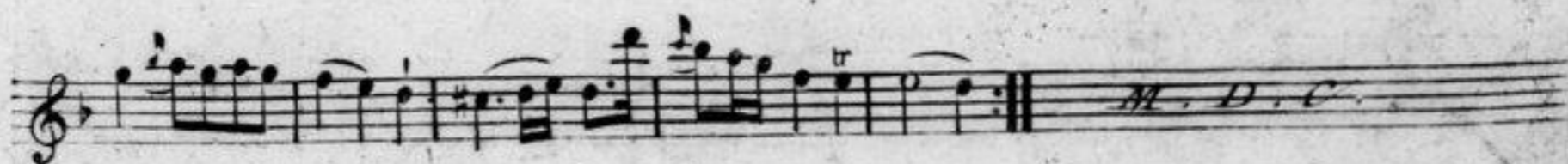

Violine Primo

Duo VI

Andante

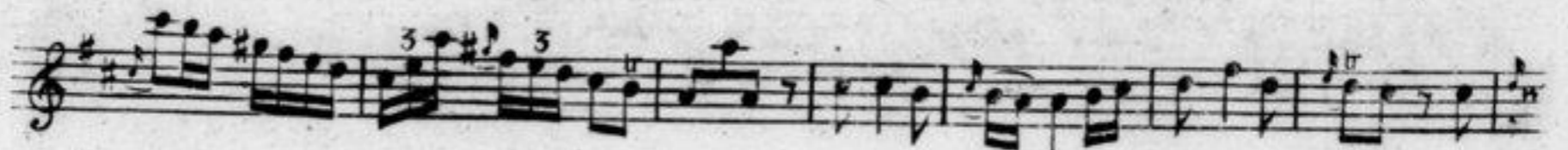

Violino Primo

Allegro

