

SINFONIA

opus 6

Trombone baixo

Leopoldo Miguez

I

Grave $\text{♩} = 66$

ff

5

ff

1 2 7 6

22

ff (accelerando)

3 6

3 33

ff

4 41

Un poco più animato

11 5 8 6 5

Sinfonia op.6 - Leopoldo Miguez - Trombone baixo

66

pp *cresc.* *ff*

70

dim. *p* 7

74

14

8 9 10 11

88

f un poco rit. a Tempo

12 13 14

118

7 12 22

159

Animato

ff 25

Animato

187 *ff* **5** **15** **12**

16 208 *mf* *ff* **5**

217 *ff* **5** **21**

Tempo I.

18 245 *ff* **6**

258 *p* **19** **4**

Più animato

20 267 *p*

272 *pp* *cresc.*

277 *ff*

21 282 **7** **22** **12** **23** **10** **24** **20** *f*

333 **25** **Un poco più mosso** **26** *f* *ff* **8** **5**

350

ff

358

27 7 28 6

375

fff

379

384

Allegro vivo

ff

391

allarg. **Lento**

ff

II

Larghetto ♩ = 96

11 14 12 6

Agitato ♩ = 66 4

8 20

5 6 7 8 9

Tempo I

8 12 10 10 8 12

10 11 12 13

Un poco più lento

10 4 4 11 11

III

Scherzo: Presto $\text{♩} = 120$

18

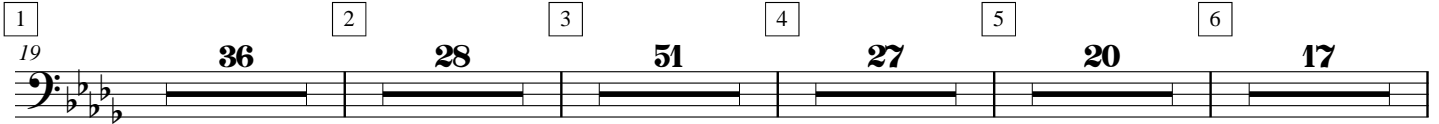
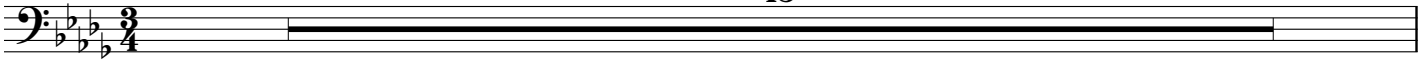

Trio: Meno Presto $\text{♩} = 104$

37

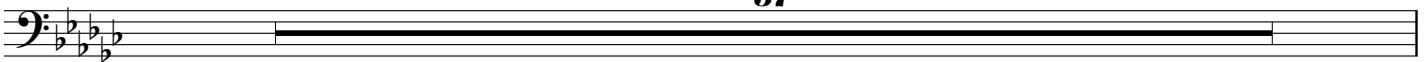

Sinfonia op.6 - Leopoldo Miguez - Trombone baixo

311

pp

10

331

ff *mf* *cresc.* *ff*

340

mf *cresc.*

347

ff

357

ff

367

ff

375

ff

387

p

399

pp

Sinfonia op.6 - Leopoldo Miguez - Trombone baixo

415

ff *mf* *cresc.* *ff*

424

mf *cresc.* *ff*

432

2 2 2 2

443

13 8 14 8

15

464

15 28 16 19

511

Primo Tempo

17 36 18 51 19 27 20 20 17

662

f *ff*

671

ff 7

685

ff 7 *ff* 21

699

sf *sf* *sf*

707

p dim. 7 *p*

IV

Allegro con fuoco ♩ = 116

1
ff *f* *cresc.*

13
f

1
19
4 2 14 12
f *f*

54
ff *dim.*

3
60
32
f

4
92
f

100
8
f

5
108
p *cresc.* *cresc.* *f*

116
21
f

Sinfonia op.6 - Leopoldo Miguez - Trombone baixo

137 7 13

ff

155

p *mf*

160

ff *p*

166 8

ff *ff sf*

176

pp *p*

182

f 5

192 9 10

f *f* *ff*

235 11

dim. *p*

240 31

12

271

279

13

301

14

316

15

324

345

16

368

372

Alla breve

378

17

18

436 **Andante** ♩ = 69 **Andante sostenuto**

6 2

Andante mistico assai sostenuto

446

12 1 2 1 3

mf < *f* *ff* > *p*

2

467

6 2 3 5

ff >

482

1 3

cresc. *ff* > *p*

4

489

6 3

ff >

499

f *marcato* *cresc. molto* *ff*

505

L'istesso Tempo

fff

511

Alla Breve. L'istesso Tempo

fff