

Suomi Jukebox

© 2010 Jashiin

Notes on the performance:

1. Any combination of pieces may be performed, in any order.
2. Play in a regular, slow rhythm.
3. Dynamic indications are only approximations here. Accent some chords if you like.
4. If you wish, form a phrase structure you like by holding some of the chords.
5. Repeat every piece as many times as you think is necessary. If you decide to create a phrase structure, it should be the same for every repeat.
6. If several pieces are performed in sequence, the tempi should either be identical or very similar; no sharp contrasts.

(25 March 2010)

Joensuu

Kainuu

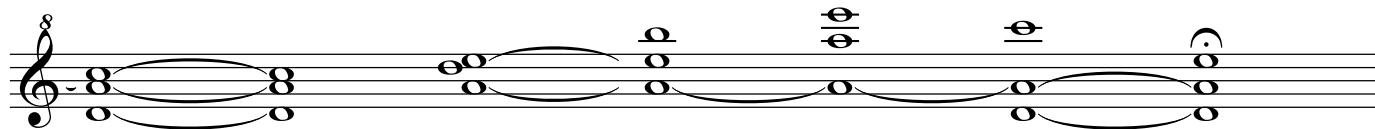
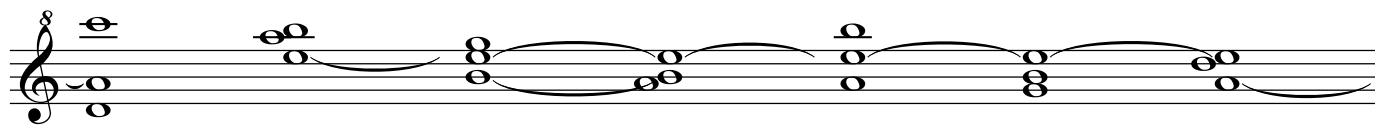
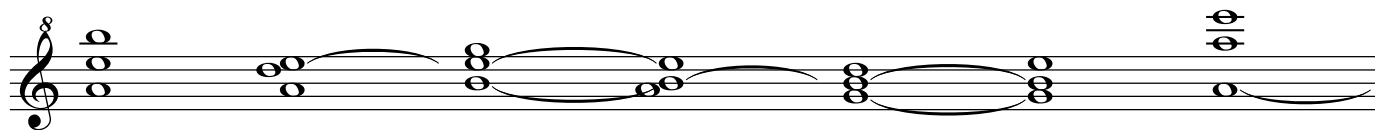

Tähtitornin vuori

(Observatory Hill)

Levia Petajasaari

Kaarina

Åbo

Vihti

