

Aroldo - Sinfonia

mezza penmale

pp

1

pp

res.

ff

3

calando

4

ff

- Staff 2:** Continues the melodic line with various note values and slurs.
- Staff 4:** Contains a circled number 6 and continues the musical development.
- Staff 9:** Continues the piece with various note values and slurs.

ppp
brillante

8

9

10

11

This is a handwritten musical score for piano, consisting of 11 measures. The score is written on a grand staff with two staves per system. The key signature is one sharp (F#) and the time signature is 2/4. The piece begins with a dynamic marking of *ppp* and the instruction *brillante*. Measure numbers 8, 9, 10, and 11 are circled in red. Various dynamic markings are written in red ink: *pp* (pianissimo) appears in measures 8, 9, and 10; *mf* (mezzo-forte) appears in measure 10; and *f* (forte) appears in measure 11. The notation includes eighth and sixteenth notes, rests, and slurs. The piece concludes with a double bar line in measure 11.

Nuota

12

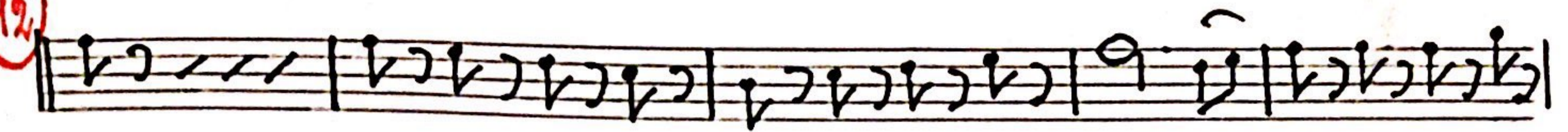

13

14

M. S.

Fin Mosso (15) *(in 2)* *ff*

Empty musical staff.

FINE

Empty musical staff.

Empty musical staff.

37

G. VERDI

Orlando = Sinfonia

pp *merse penmate*

pp

res.

ff

calando

1

2

3

All.^o
brillante

8

p

9

11

Suota

12

13

14

f

ff

Fin **15** *(in 2)*
Molto

ff *sino alla fine*

stringere

FINE

37

G. VERDI

Orlando - Sinfonia

pp messa pennate

1

2

3

4

ff

ff

res.

*All.
brillante*

brillante*. The music features a variety of rhythmic patterns, including quarter notes, eighth notes, and sixteenth notes, often with slurs and accents. Dynamic markings in red ink include *pp*, *mp*, *f*, and *ff*. Measure 8 is marked with a circled '8' and *pp*. Measure 9 is marked with a circled '9' and *pp*. Measure 10 is marked with a circled '10' and *pp*. Measure 11 is marked with a circled '11' and *ff*. The score concludes with a double bar line and repeat signs.

Fin **15** *(in 2)*
mosso

ff

16
ff

ff *sino alla fine*
1 2 3

stringere

ff

FINE

37

G. VERDI

Orlando = Sinfonia

- Staff 2:** Features a rest followed by a circled number '5' and the tempo marking 'All. Brillante'. It includes a red 'ff' marking.
- Staff 4:** Continues the rhythmic pattern with a circled number '6'.
- Staff 5:** Includes a red 'ff' marking and a red line indicating a crescendo.
- Staff 6:** Features a circled number '7' and a red 'ff' marking.
- Staff 7:** Shows a series of chords and notes with a red 'ff' marking.
- Staff 8:** Contains a melodic line with a red 'ff' marking.
- Staff 9:** Includes a red 'ff' marking and a red 'p' marking.
- Staff 10:** Ends with the word 'Suota' and a circled number '8'.

At the bottom of the page, there are two empty staves with the initials 'A.S.' written in the center.

All.
brillante

8

pp

9

pp

10

pp

mf

11

ff

12

p

V. S.

Quinto **15** *Molto* *(in 2)*

ff

16

ff

stringere

sino alla fine

ff

FINE