

Ouverture K:D1

Violin 2

J.F.Fasch

Measures 1-4 of the Violin 2 part. The key signature is two sharps (F# and C#) and the time signature is common time (C). The notation includes trills (tr) and a triplet of eighth notes in measure 4.

Measures 5-8 of the Violin 2 part. Measure 5 begins with a triplet of eighth notes. The music continues with eighth and sixteenth note patterns.

Measures 9-13 of the Violin 2 part. Measure 9 starts with a triplet of eighth notes. There are rests in measures 11 and 12.

Measures 14-17 of the Violin 2 part. The music features a mix of eighth and sixteenth notes with some rests.

Measures 18-22 of the Violin 2 part. Measure 18 has a first ending (1.) and a second ending (2.) leading to a repeat sign. The time signature changes to 2/4 at the end of measure 22.

Measures 23-34 of the Violin 2 part. Measure 23 starts with a 7-measure rest. The music then continues with eighth and sixteenth note patterns.

Measures 35-41 of the Violin 2 part. The music consists of eighth and sixteenth note patterns.

Measures 42-48 of the Violin 2 part. The music features eighth and sixteenth note patterns with some rests.

Measures 49-55 of the Violin 2 part. The music continues with eighth and sixteenth note patterns.

Measures 56-60 of the Violin 2 part. The music features eighth and sixteenth note patterns.

V.S.

64

71

77

83

90

99

104

112

119

126

134

142

p *f* 3 *tr*

152

tr *p*

160

pp *f* *tr* *tr* *tr*

167

3 3

171

3

176

179

Violin 2

II Air

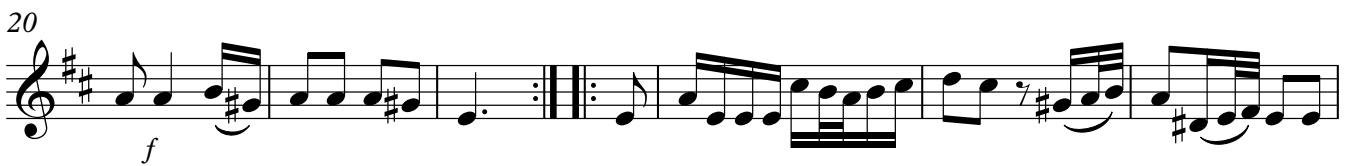

III

Allegro

11

Musical staff 2: Continuation of the piece. It includes triplet markings and dynamics markings 'p' and 'f'.

20

Musical staff 3: Continuation of the piece. It includes triplet markings and dynamics markings 'f' and 'p'.

30

Musical staff 4: Continuation of the piece. It includes a repeat sign, triplet markings, and dynamics markings 'p' and 'f'.

40

Musical staff 5: Continuation of the piece. It includes triplet markings.

50

Musical staff 6: Continuation of the piece. It includes triplet markings and dynamics markings 'p' and 'f'.

56

Musical staff 7: Continuation of the piece. It includes triplet markings and dynamics marking 'f'.