

Ouverture K:D1

Violoncello

J.F.Fasch

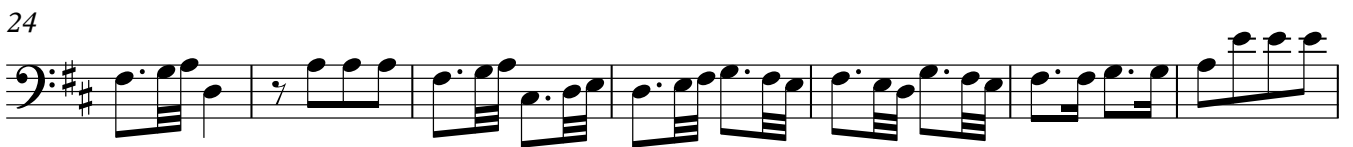
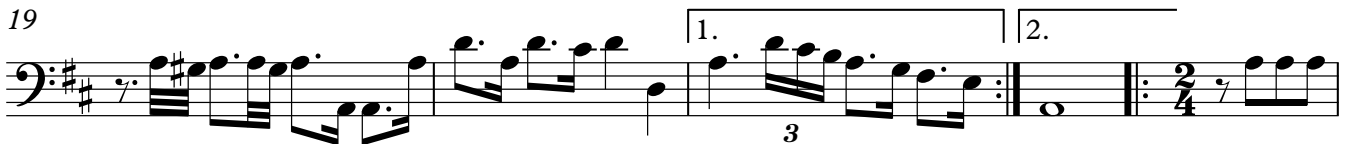
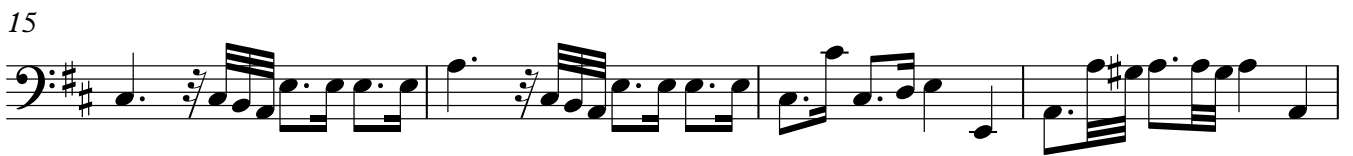

44

50

57

66

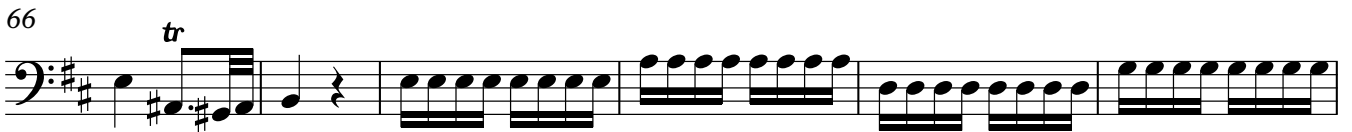

72

80

89

98

105

116

123

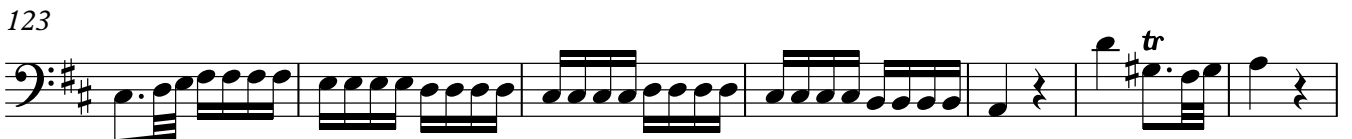

Violoncello

130

140

154

164

170

175

179

II Air

III

Allegro

10

19

29

39

47

55
