

Viola

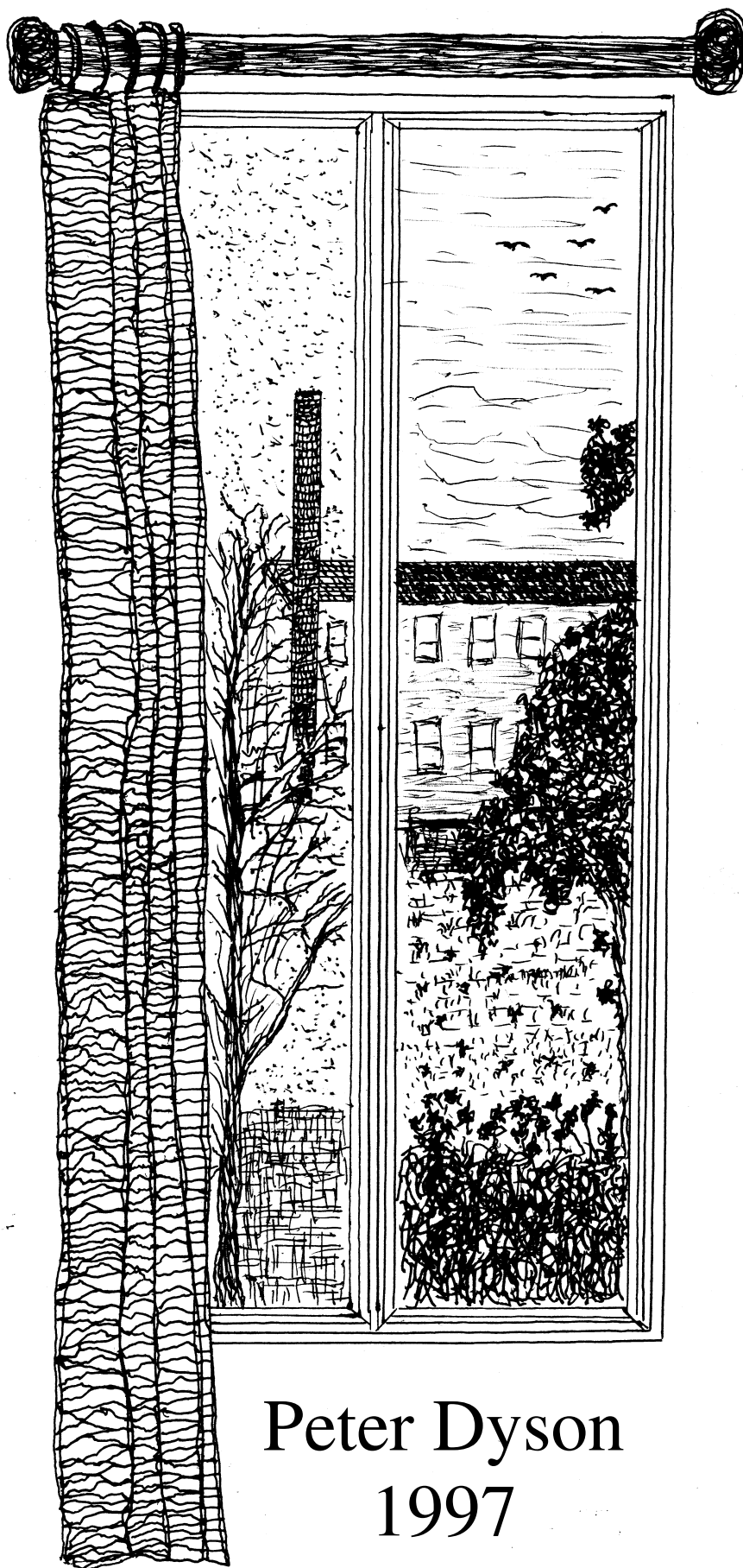

После
ЗИМЫ
ВСЕГДА
ПРИХОДИТ
весна

After
Winter
there
always
comes
Spring

Peter Dyson
1997

After Winter there always comes Spring

Peter Dyson

Allegro Moderato (♩ = 100)

pizz.

f

8 *div.*

15 *unis.* *p*

22

29 *arco* **2**

37 *div.* *unis.* *ff*

45 *div.* *unis.* *div.*

52 **7** *mf*

65 **2**

73 **28**

105

117

128

146

153

169

179

187

195

203

212

221

230

256

260

264

268

274 arco *sfz*

278 *sfz*

281

284

287

290

293

296 unis. *ff*

300

304 *non dim.* *f* div.

310 *rit. poco a poco*

non dim.

316

f

323 ($\text{♩} = 90$)

sfz sfz sfz

328 *unis.*

332

p

336

pp

340

343

p

347

351

p crescendo poco a poco a poco

356

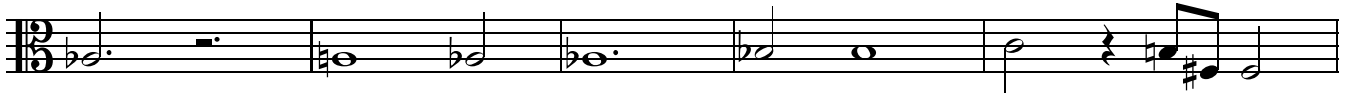

361

crescendo poco a poco

365

7

376

crescendo

379

382

385

ff

poco diminuendo

388

f

392

poco rit.

397

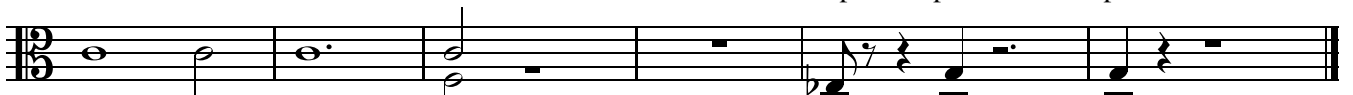

rit.

div. pizz.

pizz.

pizz.

f

mf

p