

Piano 2

The Fox

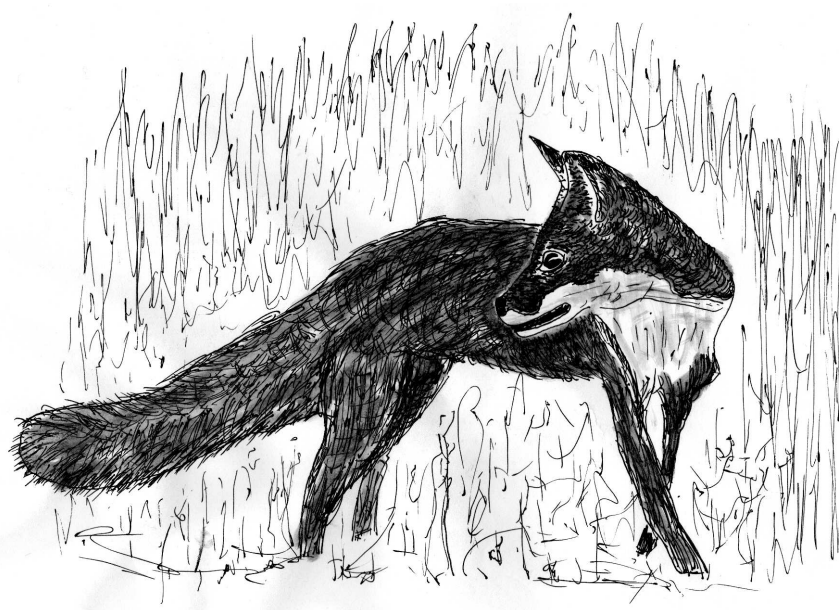

Peter Dyson
2004

The Fox

Peter Dyson

Allegro non troppo (♩ = 120)

57

59

61

65

70

75

82

89
