

Cello

Symphony n°10 in F# Major Op.50 - "The Giant"

I. Largo, meno mosso e con gravita

FELIPE B. BRANDES

(Pour Ms. Ana Laura B. Bellei)

Largo ♩ = 40

2

7

12

18

24

rit. *a tempo*

29

34

39

44

48

52

Largo ♩ = 40

57

63

68

74

80

rit. *a tempo*

85

90

3

95

100

104

108

113

Moderato (♩ = c. 108)

121

Largo *altes* ♩ = 40

rit. ♩ = 30 *cantabile*

126

5

f

rit.

134

a tempo

4

arco

ff

140 *fff* *f*

143 *rit.* *a tempo*

147

149 *ff* *f*

152 *f* *fff*

155

159

162

165 **13** **3** *cantabile* **5** *f*

188 *rit.* *a tempo* **4**

194 *arco* *ff* *fff*

197 *f* *rit.*

201 *a tempo* **Largo** ♩ = 40 **2**

208

214

220 *rit.* *a tempo*

226

231

a tempo

♩ = 120

234

239

Prestissimo ♩ = 220

244

252

257

Cello

Symphony n°10 in F# Major Op.50 - "The Giant"

II. Purgatorio

FELIPE B. BRANDES

Adagio con brio ♩ = 60

4

f

3

8

13

f *ff*

20

26

32

38

ff

45

51

56

56

Adagio con brio ♩ = 60

4

64

f

3

69

75

5

14

3

100

106

111

ffff

ff

118

ffff

f

124

mf

133

ffff *ffff* *mf*

139

f *ff*

146

152

158

164

170

rit. *rit.*

175

$\text{♩} = 60$

181 *rit.* *a tempo* *rit.*

ffff

187 *a tempo* *rit.* ♩ = 60 **2**

191

196 *rit.* *a tempo* *rit.*

ffff

201 *a tempo* *accel.* *a tempo*

fff 3 3 3 *ffff*

205

f 3 3 3 3

210 **2**

f *mf*

216

221 **Largo** ♩ = 40

ff

226

232

237

242

247

251

256

270

274

279

283

286

♩ = 60
accel.

fff 3 3 3 *ffff*

a tempo

accel.

fff 3 3 3 *ffff*

a tempo

290

2

mf *f* *mp*

296

Largo *♩ = 40*

2 5

f 3

306

311

f *ff*

318

324

330

336

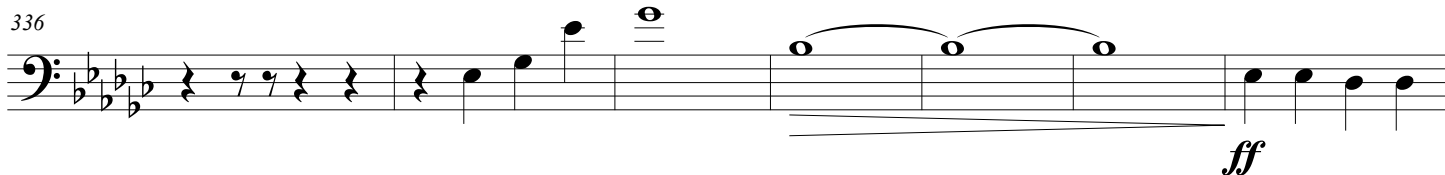

343

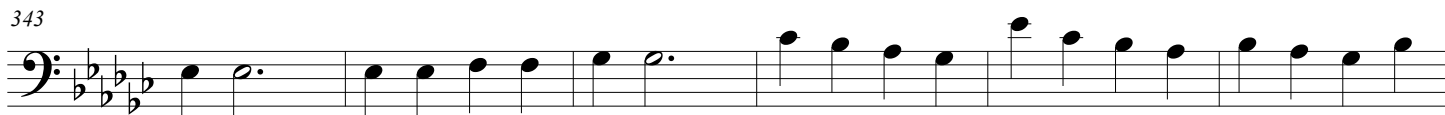

349

354

359

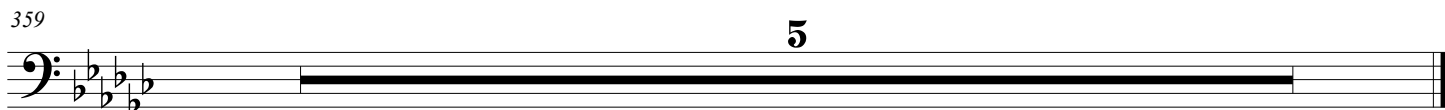

Symphony n°10 in F# Major "The Giant" Op.50

III. Serenade-Fantasia

FELIPE B. BRANDES

Largo (alla G. Mahler) $\text{♩} = 40$

6

11

17

24

30

37

45

ff *mf* *f* *mf* *f* *mf*

2 4

50

55

60

63

70

73

rit. Tempo 1 ♩ = 40

77

83

♩ = 60

88

Largo ♩ = 40

93

99

105

rit.

Largo (alla G. Mahler) ♩ = 40

111

120

rit.

Largo ♩ = 40

125

129

143

♩ = 30
cantabile

150

rit.

a tempo

153

2

Largo ♩ = 40

157

4 13

mp

178

2

ff

183

rit. *rit.* Largo ♩ = 40

ff

4/4

188

193

mf

198

203

ff

208

214

218

226

228

230

241

244

250

256

261 *rit.* *a tempo*

263 **2**

267 **Largo** ♩ = 40 ♩ = 100 *f*

271

274

277

281 *rit.* ♩ = 80

285 *rit.* ♩ = 100

290

295 *rit.*

300 *a tempo* **Largo** ♩ = 40

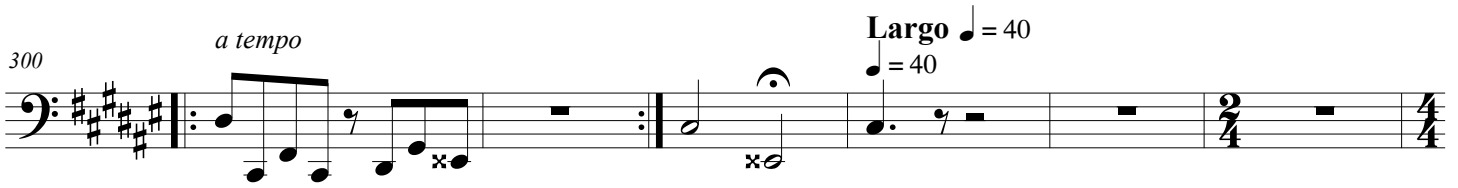

306

312 *accel.*

318 ♩ = 60 ♩ = 80 ♩ = 100 ♩ = 120 ♩ = 160 *f*

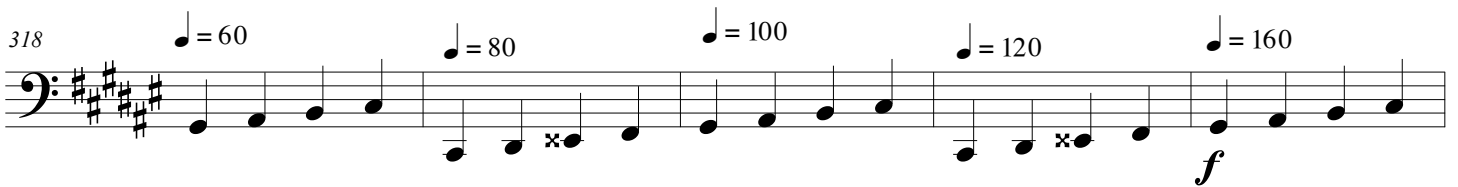

323 **Prestissimo** ♩ = 220 *ff*

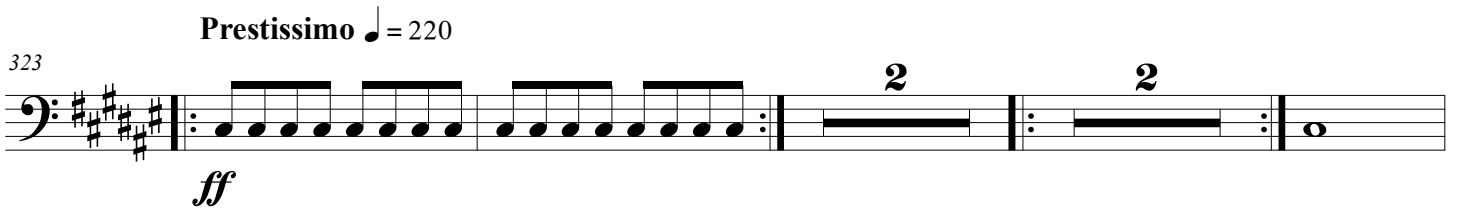

330 *rit.* ♩ = 80 *f* *ff* *ffff*

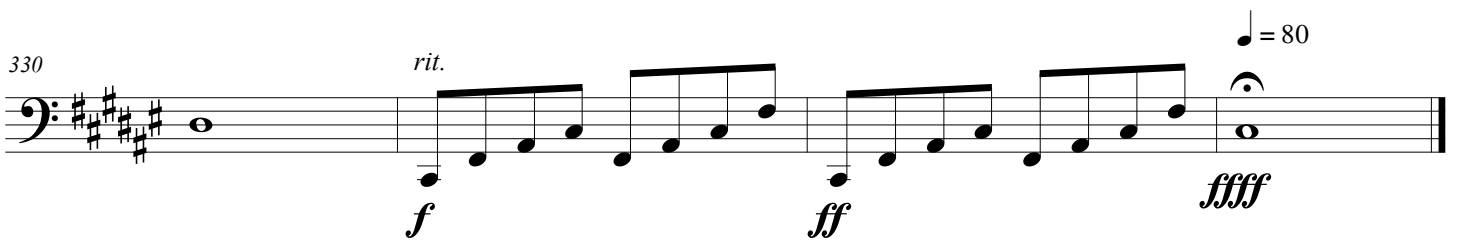

Cello

Symphony n°10 in F# Major "The Giant" Op.50

IV. The Giant Apotheosis

FELIPE B. BRANDES

Largo ♩ = 40

5

10

15

rit. *a tempo*

3

21

mf *mf* *f*

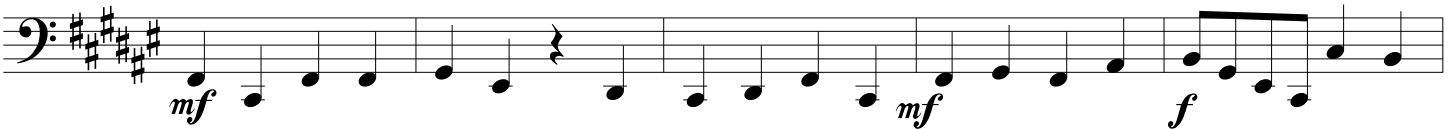

26

f

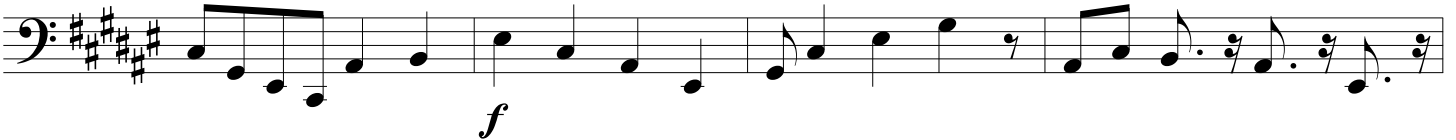

30

33

mf

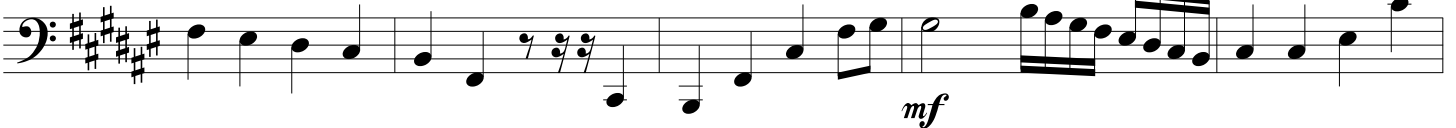

38

42

ff

46

50

55

p

60

mf

67

mf

76

82

4

91

5 10

109

113

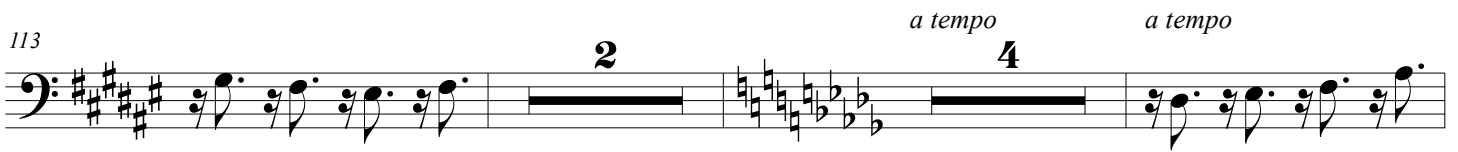

121

134

141

151

155

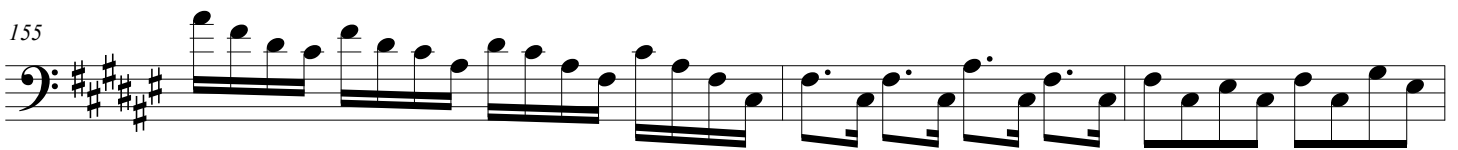

158

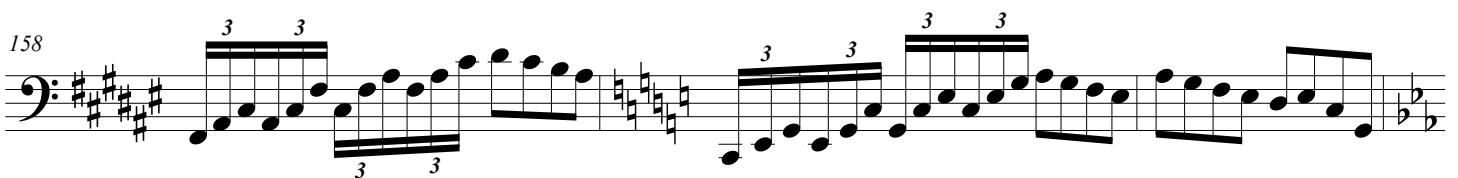

161

165

169 *in modo dodecafonico*

179

188

193

195 *accel. accel. a tempo*

198

204

206

209 $\text{♩} = 40$

214

219 $\text{♩} = 80$

mf

222

227

232 $\text{♩} = 40$ $\text{♩} = 80$

238

247

252 $\text{♩} = 40$ $\text{♩} = 80$

257 $\text{♩} = 160$ $\text{♩} = 80$

266

271

274 *rit.* $\text{♩} = 40$ *mf*

281 $\text{♩} = 80$

288

292

297 $\text{♩} = 60$

302 $\text{♩} = 40$ *ffff* 3

308

313

321

326

331

335

340
