Oboe/English Horn

To The Muses

Brian Alan DeLaney
Text by William Blake

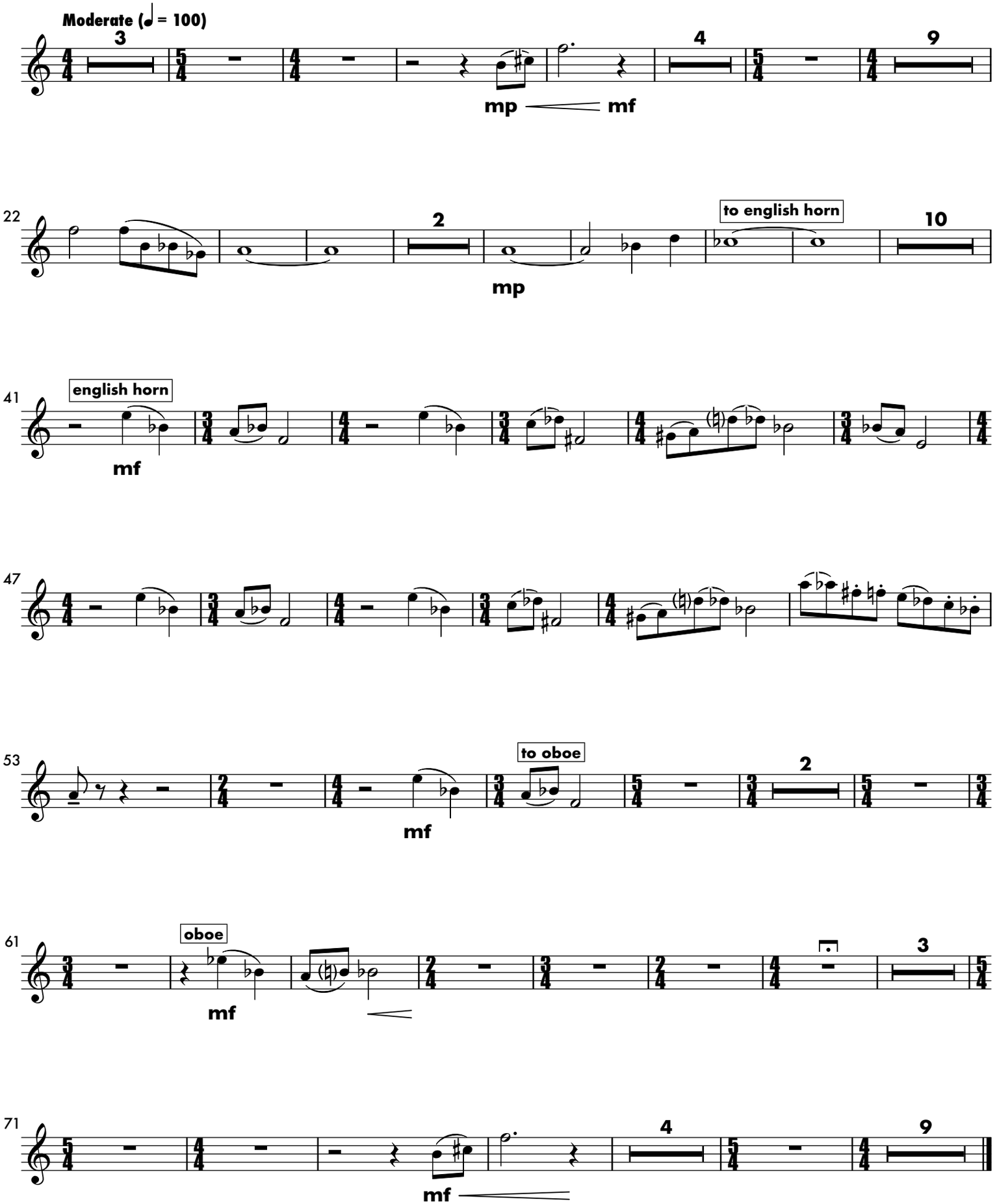

©MMXIII