

Timpani

Piano Concerto n°3 in C# Major, Op.31

I. Allegro

FELIPE B. BRANDES

Allegro ♩ = 120

2 2 13

Adagio ♩ = 60

20 24 22 4

Allegro ♩ = 120 *ff*

72 13 20 2

Adagio ♩ = 60

Allegro ♩ = 120

109 15 12 8

Largo ♩ = 40

Allegro ♩ = 120

rit.

146 4 21 28

fff

Adagio ♩ = 60

203

Timpani

Piano Concerto n°3 in F Major, Op.31

II. Adagio

FELIPE B. BRANDES

Adagio ♩ = 60

Largo *rit.* ♩ = 40

4 5 69

Andante *accel.* ♩ = 80 ♩ = 100

Allegro ♩ = 120

Andante *rit.* ♩ = 40

Largo ♩ = 20

Andante ♩ = 80

81 5 3

Timpani

Piano Concerto n°3 in F Major, Op.31

III. Presto

FELIPE B. BRANDES

Presto ♩ = 180

13 3 3

ffff

Adagio ♩ = 60

23 3 22 18

Percussion

Piano Concerto n°3 in C# Major, Op.31

I. Allegro

FELIPE B. BRANDES

Allegro ♩ = 120 Adagio ♩ = 60 Allegro ♩ = 120

5 clash cymbal 37 27 clash cymbal 36

ff *ff*

Adagio ♩ = 60 Allegro ♩ = 120 Largo ♩ = 40 Allegro ♩ = 120 rit. clash cymbal

109 17 25 22 28

Adagio ♩ = 60

204

Percussion

Piano Concerto n°3 in F Major, Op.31

III. Presto

FELIPE B. BRANDES

Presto ♩ = 180
25

clash cymbal

Adagio ♩ = 60
29

china cymbal

fff

mf

60

rit.

3

Snare Drum

Piano Concerto n°3 in C# Major, Op.31

I. Allegro

FELIPE B. BRANDES

Allegro ♩ = 120

4 30

39

Adagio ♩ = 60

Allegro ♩ = 120

72

30

Adagio ♩ = 60

108

113

119

Allegro ♩ = 120

125

20

149

Largo ♩ = 40

Allegro ♩ = 120

21 28

Snare Drum

Piano Concerto n°3 in F Major, Op.31

II. Adagio

FELIPE B. BRANDES

- Adagio** (♩ = 60), **79** measures, $\frac{4}{4}$ time signature.
- Largo rit.** (♩ = 40), **5** measures.
- Andante accel.** (♩ = 80), **5** measures.
- Allegro** (♩ = 120), **100** measures.
- Andante** (♩ = 80), **3** measures.
- Largo rit.** (♩ = 40), **3** measures.

Additional markings include a **fff** dynamic marking and a tempo change to **Andante** (♩ = 80) starting at measure 92. The score begins with a $\frac{4}{4}$ time signature and ends with a double bar line.

Piano Concerto n°3 in C# Major, Op.31

I. Allegro

FELIPE B. BRANDES

Allegro ♩ = 120

2 2 13

Adagio ♩ = 60

20

20 6

50

56

5

66

Allegro ♩ = 120

72

13 20

Adagio ♩ = 60

107

Allegro ♩ = 120

115

6 12

Piano Concerto n°3 in C# Major, Op.31

Largo ♩ = 40

138

8 5 8

161

167

Allegro ♩ = 120 Adagio ♩ = 60

4 30

ff

206

Piano Concerto n°3 in F Major, Op.31

II. Adagio

FELIPE B. BRANDES

Adagio ♩ = 60

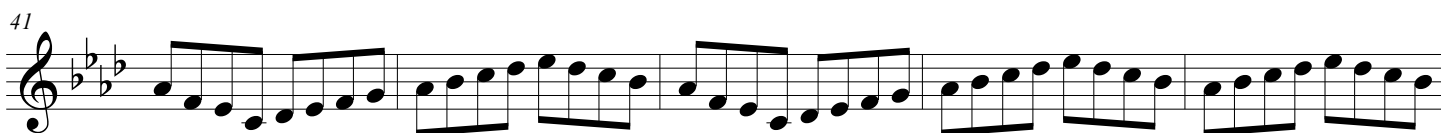
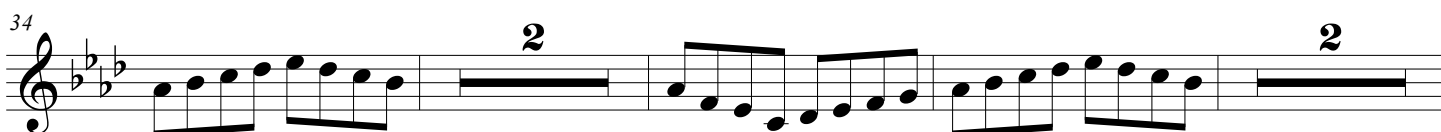
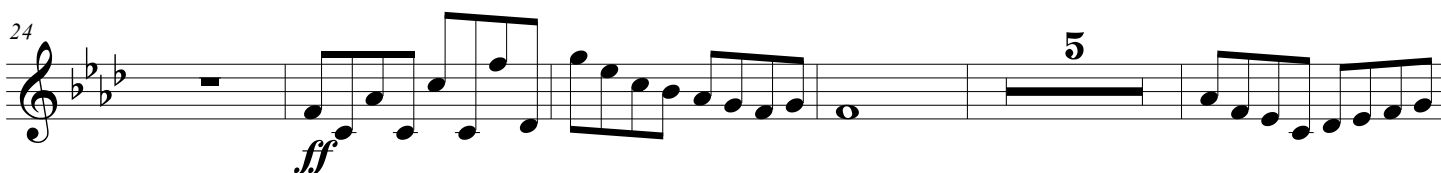
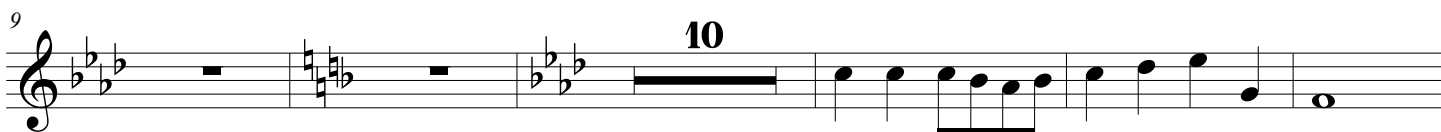

Piano Concerto n°3 in F Major, Op.31

III. Presto

FELIPE B. BRANDES

Presto ♩ = 180

9

14

4

23

rit. Adagio ♩ = 60

30

35

40

45

4

f

55

f

Piano Concerto n°3 in F Major, Op.31

62 *rit.* **3**

Xylophone

Piano Concerto n°3 in C# Major, Op.31

I. Allegro

FELIPE B. BRANDES

Allegro ♩ = 120

Adagio ♩ = 60

20

55

67

Allegro ♩ = 120

72

Adagio ♩ = 60

107

Allegro ♩ = 120

115

Largo ♩ = 40

151

Piano Concerto n°3 in C# Major, Op.31

Allegro ♩ = 120

Adagio ♩ = 60

172

31

31

2/4

40 36

Largo ♩ = 40 *rit.* **Andante** ♩ = 80 *accel.* ♩ = 100 **Allegro** ♩ = 120 **Andante** ♩ = 80 *rit.* **Largo** ♩ = 40 ♩ = 20

80

Andante ♩ = 80

93

