

*ff* *allarg.* *ritando* *ff*

*accelerare*

*cres.*

mentre uno suona l'altro volta'

6  
All.  
pizzicato  
secca  
ff

7  
fp

4

4

4  
res. a poco a poco

4

4  
res.

4  
Mute f

ff dolce

8

res.

9  
fp

4

4

Tutti in Maschera = Sinfonia

All.  
brillante

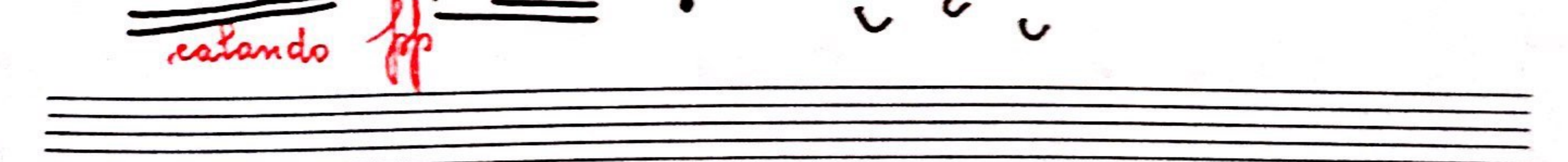
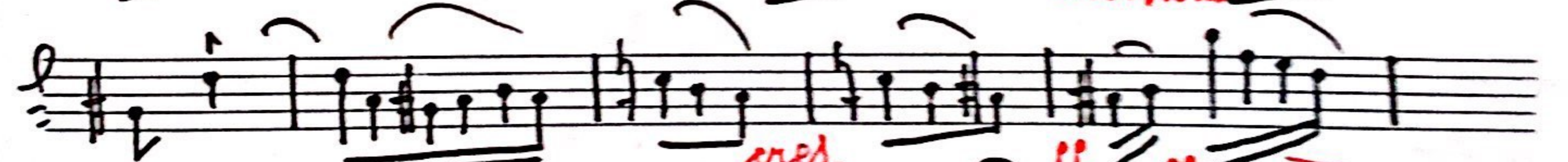

Mentre uno suona l' altro volta

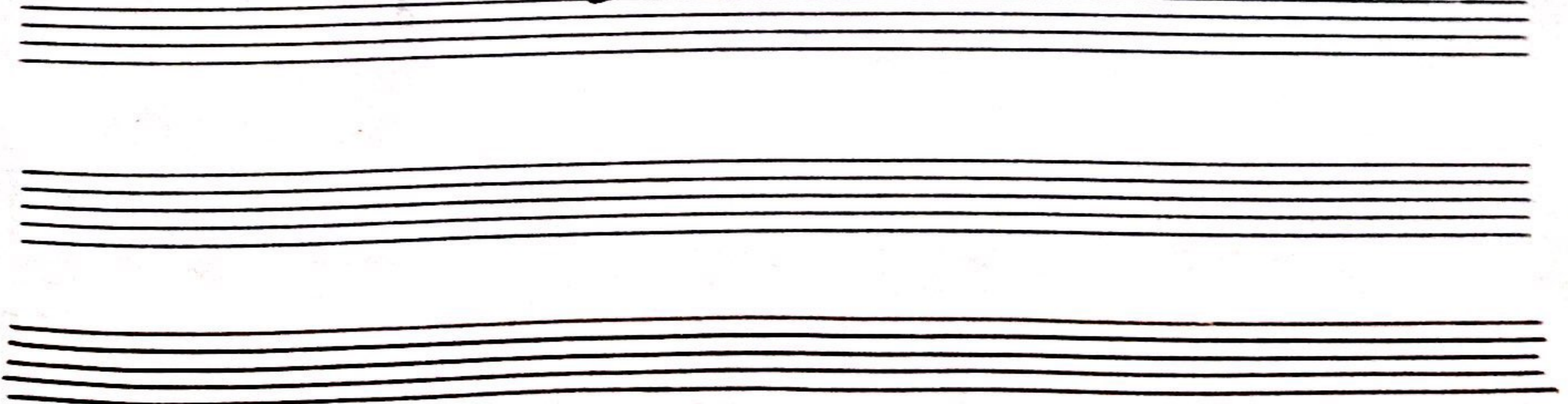

6 *secco*  
Allegro spiritoso  
*ff* *pp*

7 *pp*

*ar poco*

*cres.* *4* *4* *f*

*ff* *note* *p dolce*

8 *cres.*

9

*ff*

10

11

*f*

*Andante*  
*molto*

*ff*

12

*fff* sino alla fine

*ff*

Tutti in Maschera - Sinfonia

⑥ *All.<sup>o</sup>* *secca*  
ff pp

⑦ pp

res. a poco a poco

ff *suote* f

pp

⑧

res. ⑨ pp

Tutti in Maschera - Sinfonia

Performance instructions include "cres." (crescendo) and "poco a poco" (poco a poco). The score concludes with a double bar line and repeat signs.

Key annotations and markings include:

- Staff 1:** Accents (^) above notes.
- Staff 4:** *Andante* tempo marking; a circled **4** in red; *pp* in red.
- Staff 5:** *pp* in red.
- Staff 6:** A circled **5** in red.
- Staff 7:** *res.* (ritardando) in red.
- Staff 8:** *ff* (fortissimo) and *allarg.* (allargando) in red.
- Staff 9:** *ff* in red.

M. S.

6 *All.<sup>o</sup> spiritoso* *secca* *ff* *pp*

7 *ff*

*res.* *a poco a poco* *res.*

*Nuote* *f* *ff*

8 *res.*

9 *pp*

*Poco più mosso*