

# Gallante n° 1

Felipe B. Brandes

# Gallante n° 2

100 BPM

Felipe B. Brandes

# Gallante n° 3

60 BPM

Felipe B. Brandes

A single staff in bass clef containing three measures of music. Each measure contains a chord of two notes: the first measure has G2 and C3, the second has G2 and C3, and the third has G2 and C3.

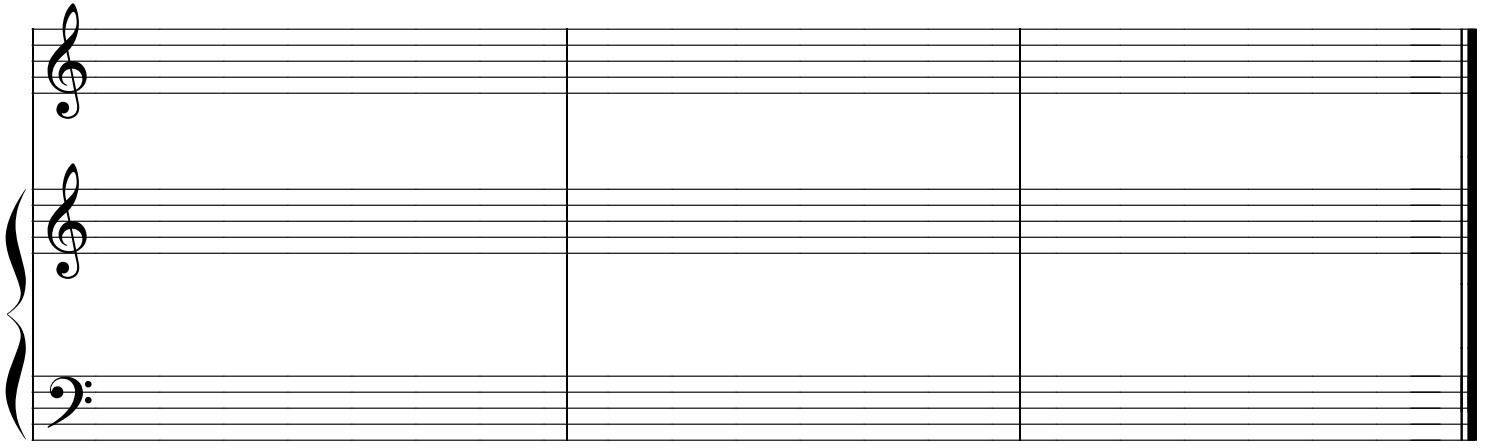
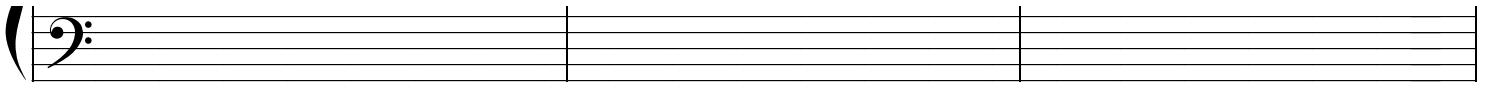

# Gallante n° 4

100 BPM

Felipe B. Brandes

# Gallante n°5

100 BPM for Cravi/Piano

Felipe B. Brandes

# Gallante n°6

Felipe B. Brandes

A blank musical system consisting of a grand staff with a bass clef and a key signature of two flats. The system is divided into three measures, all of which are empty.

A blank musical system consisting of a grand staff with a bass clef and a key signature of two flats. The system is divided into three measures, all of which are empty.

A blank musical system consisting of a grand staff with a bass clef and a key signature of two flats. The system is divided into three measures, all of which are empty.

A blank musical system consisting of a grand staff with a bass clef and a key signature of two flats. The system is divided into three measures, all of which are empty. The system ends with a double bar line.

# Gallante n°7

60 BPM

Felipe B. Brandes

