

Quatuor Scientifique

Antonin Reicha

I.

Adagio

Allegro

Tempo primo

51

fp

58

ff arco *p*

63

pizz. *p* *fp*

69

f *p* **Allegro** arco

74

79

f

85

p *fp* **Tempo primo** *f* [tremulo]

94

fp

99

105

108

111

II.

Allegro vivace

21

27

34

42

48

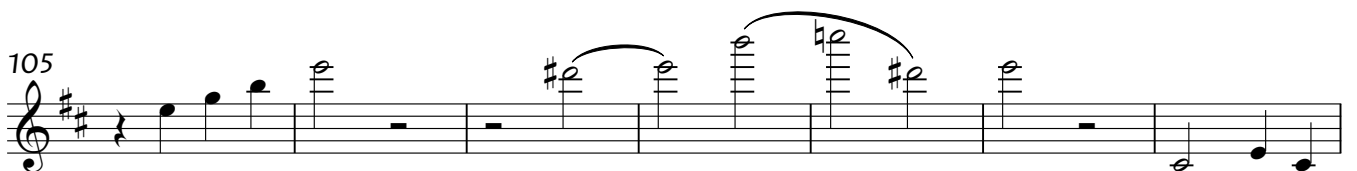
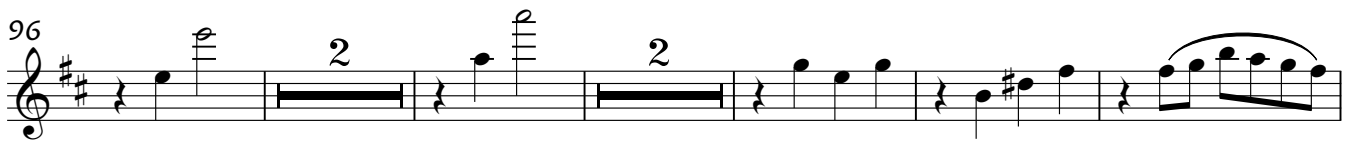
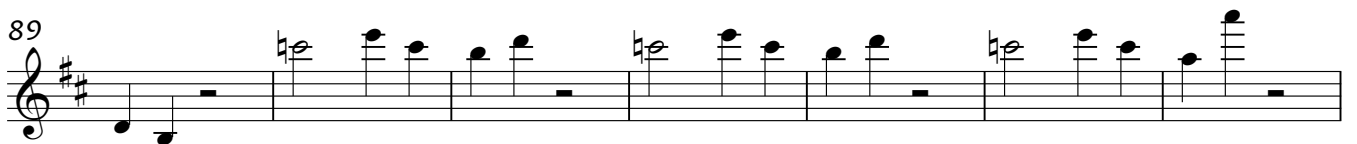

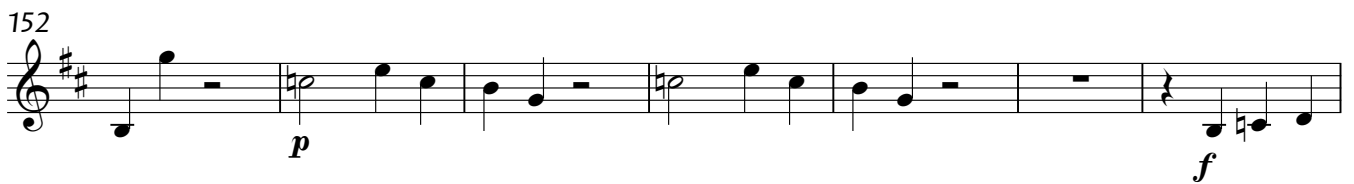
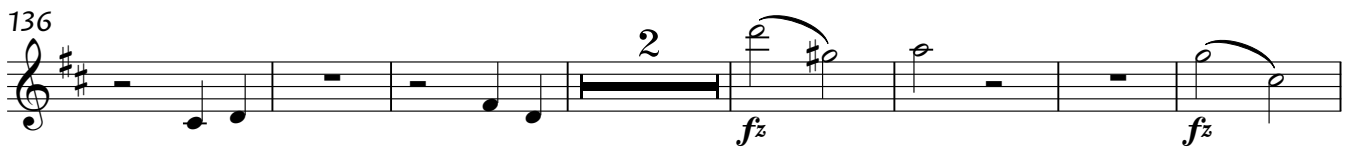
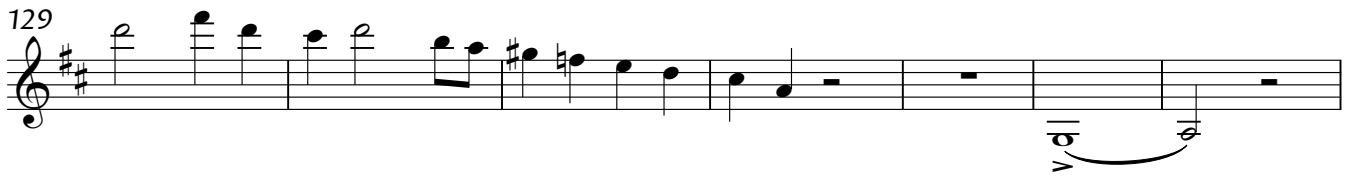

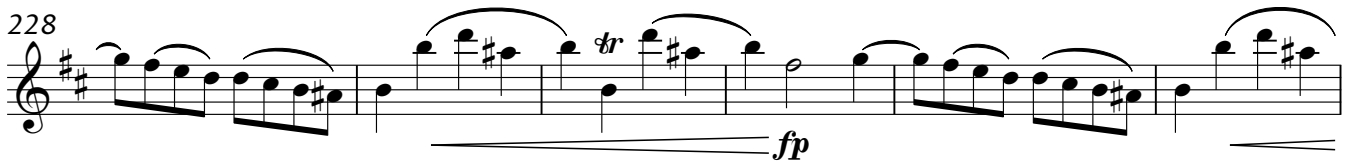

III.

Poco andante

4

9

14

20

28

33

39

43

48

f *p* *f* *p*

53

f *p*

58

66

71

75

79

88

94

99

2

IV.

Allegro moderato

4

p

9

14

21

26

33

38

44

2

51

57 

65 

71 

76 

82 

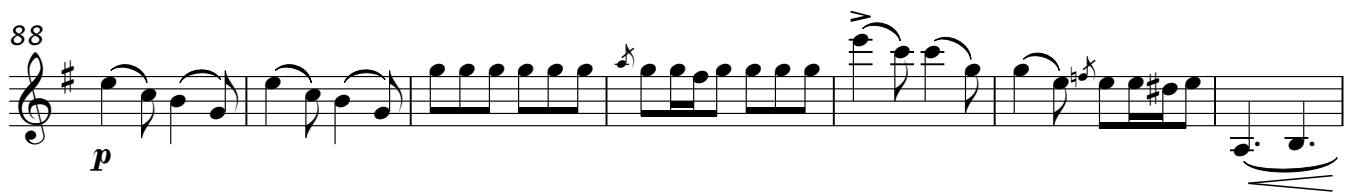
88 

95 

103 

109 

V.

Allegro moderato

mf

7

14

27

2

35

2

42

50

58

2

pp

66

2

pp

74

3

f

82 *f* *p* *f*

89 *p*

96 *trm* *tr* *tr* *ff*

102 *fz*

VI.

Allegro

8

14

21

28 7

41

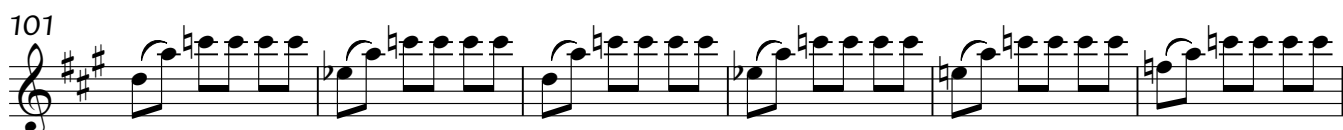

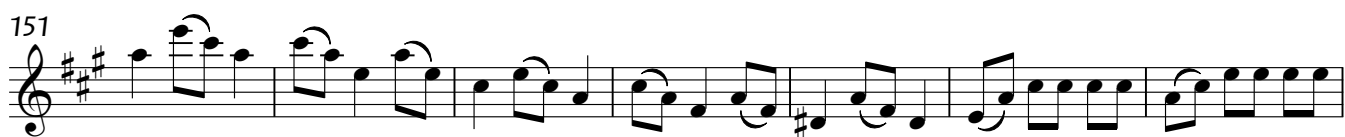
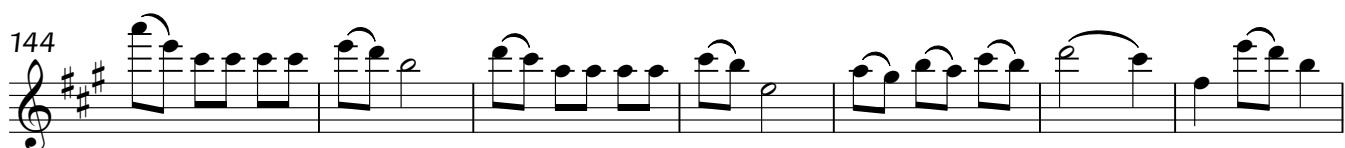
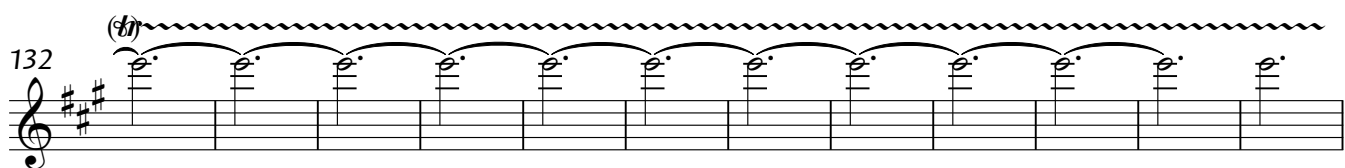

VII.
Thème de W. A. Mozart

41 *trm*

50 *trm*
p

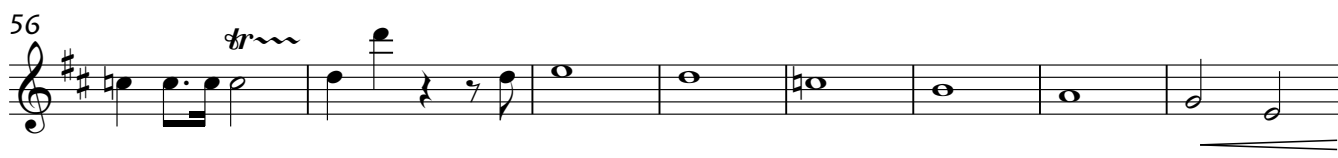

56 *trm*

64 *trm*
f *p*

70 *trm*
trm

79 *trm*

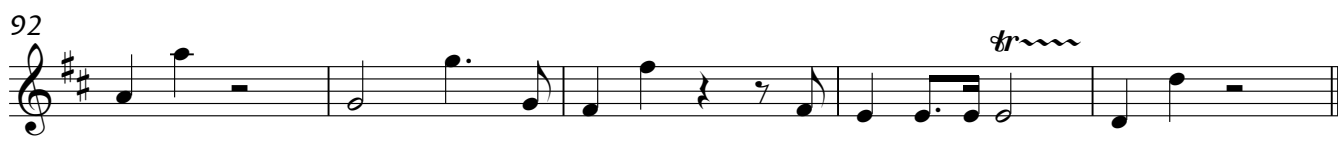
85 *trm*
2
f *trm*

92 *trm*

VIII.

Allegro assai

1

11

22

34

44

55

65

75

85 *fp*

95

105 *f*

115 *p*

126 *tr*

136 *f* *tr*

145 *tr*

155 *p* *tr*

166 *tr*

177

tr *f* 3 *fz*

186

fz *fz* *fz* *fz* *fp*

196

f *fp*

207

217

3 *fz* 3 3

227

3 3 *fz* 3 3 3 3

236

3 3 3 3 3 3

246

3 3

253

3 3

IX.

Allegro

Soggetto primo (measures 1-9): *p*

Soggetto secondo (measures 10-18): *fz*, *fz*, *f*

Soggetto terzo (measures 19-28): *p*, *f*

Measures 29-38: *p*

Measures 39-48: *f*, *p*

Measures 49-57: *f*, *f*, *p*

Measures 58-65: *f*

Measures 66-74: *f*

174 *p*

182 *pv*

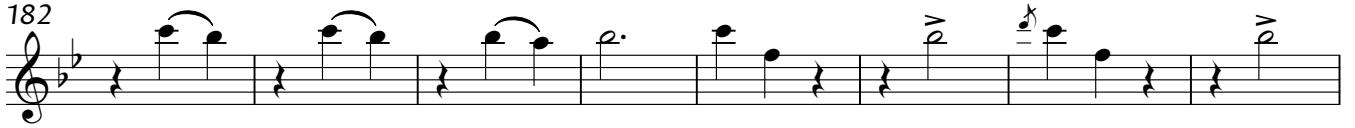

190 **Coda**

200 *f* *p*

208

216 *f* *p*

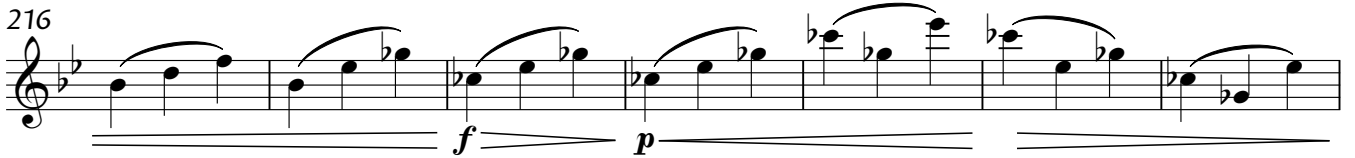

223

230 *p*

236 *p* *pp*

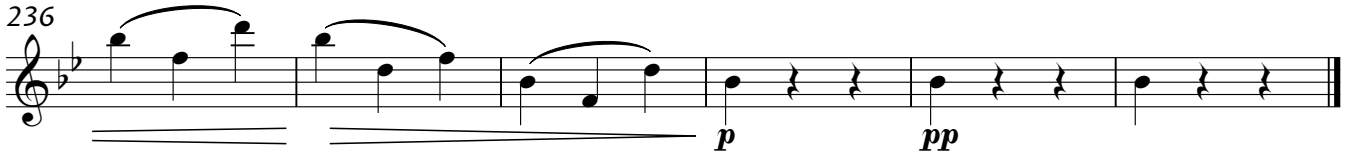

X.

Menuetto

Allegro non troppo

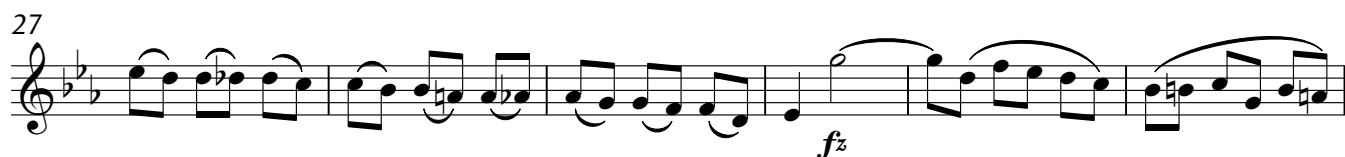

43 Trio

52

p

60

tr tr
>
3 3

68

73

81 **Coda**

f
tr

92

f
tr
> p

99

fz
tr
tr

110

fz
tr

116

XI.
Thème de J. Haydn

Allegro moderato

12

17

23

28

35

41

47

53

58

tr

rit.

fz

XII.

Allegro un poco vivo

p

8

15 *fz*

25 *fz*

32 *f*

37 *p* *f*

45 *p* *f*

50 *p*

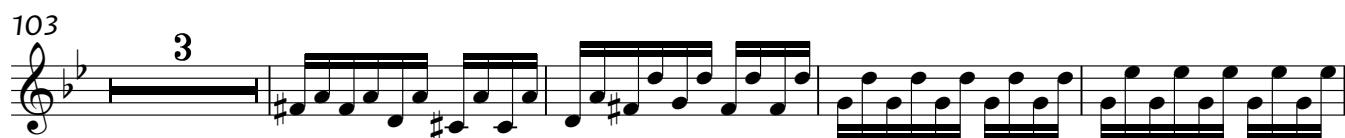
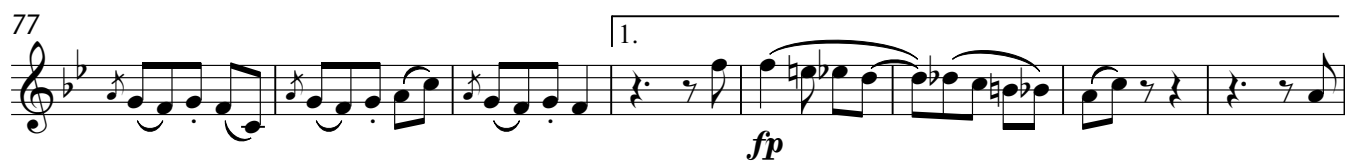

119

125

fz *fz*

130

fp *fp*

139

fp *fp* *p*

148

159

fz *fz*

167

172

f *p*

178

f *p* *f*

