

# Ballet

## De Xerces.

### Ouverture.

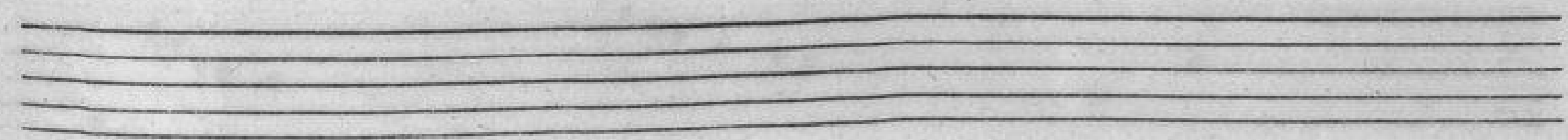
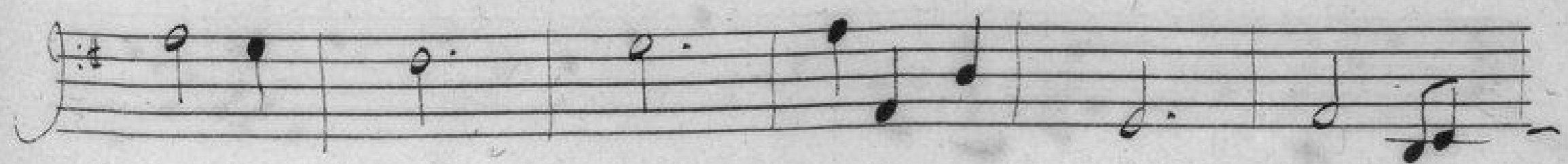
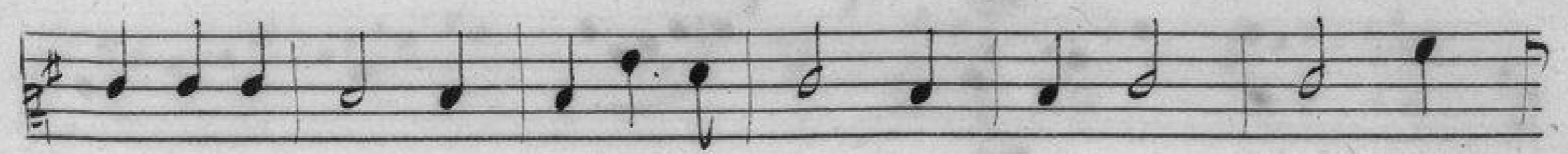
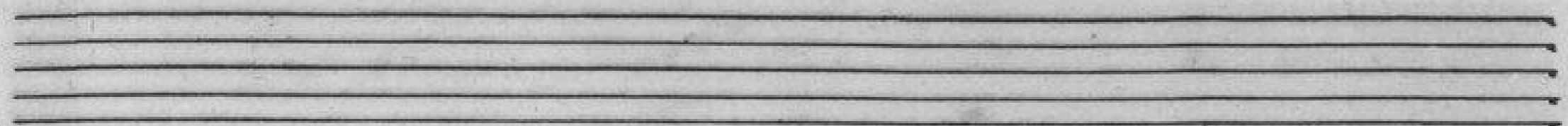
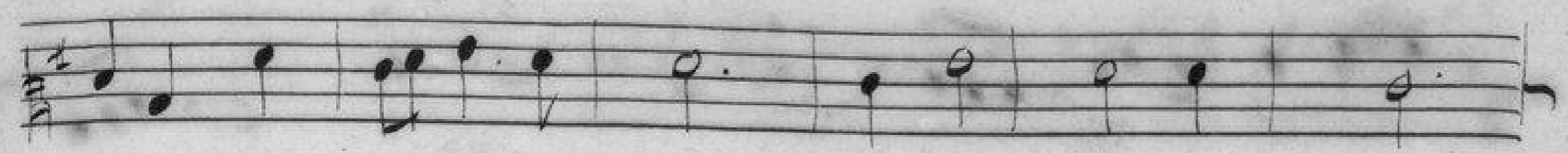

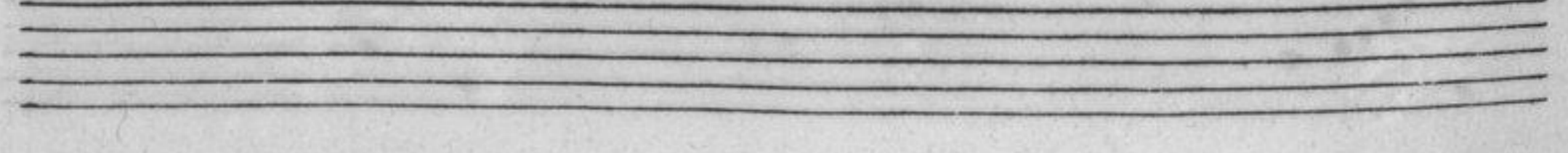
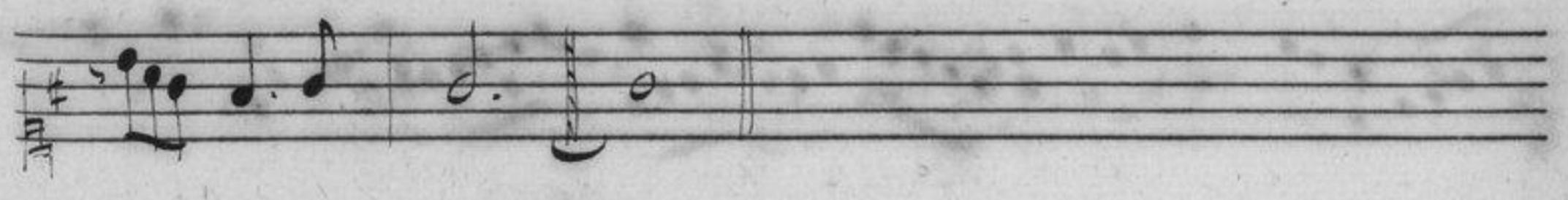
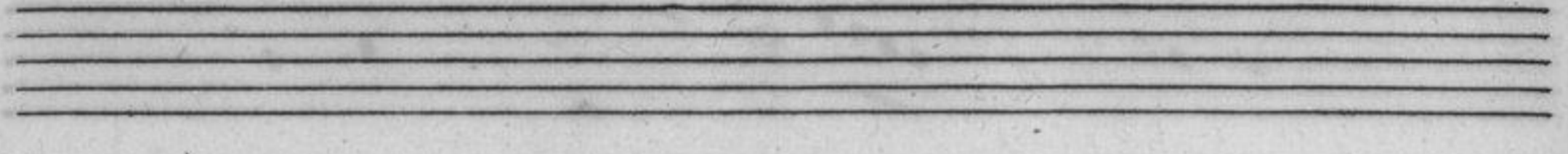
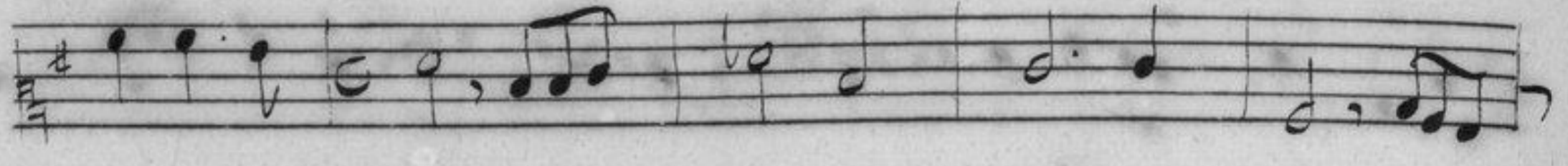
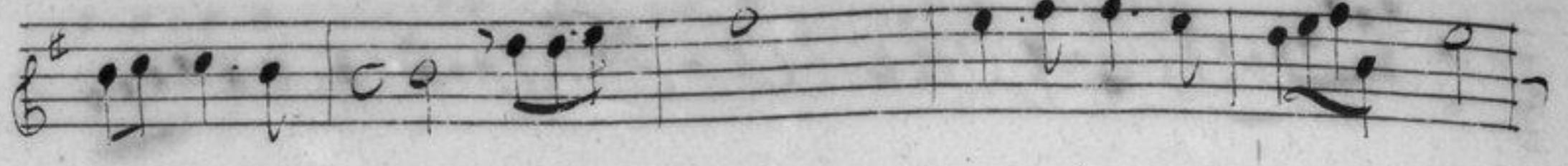

*Entrée pour les Basquets.*

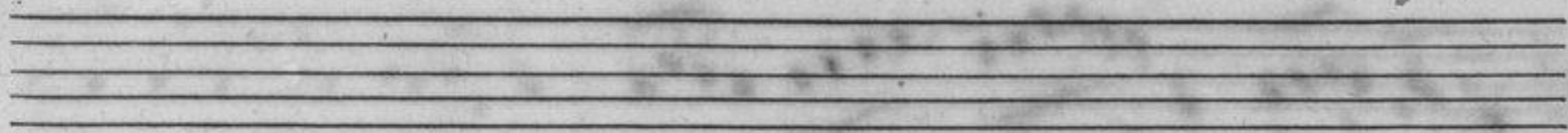
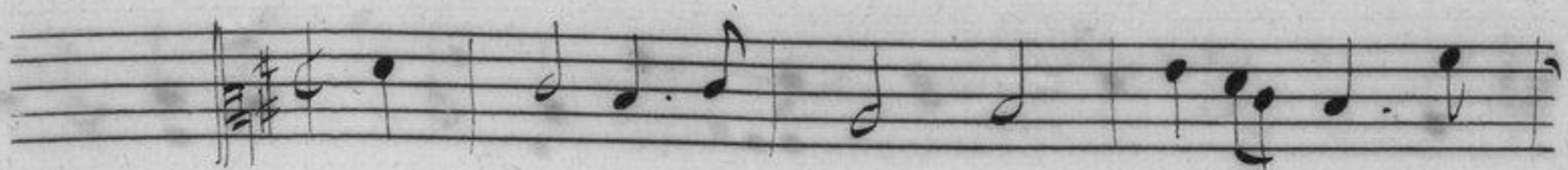

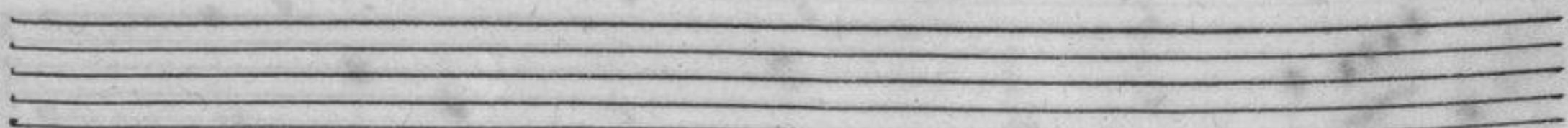
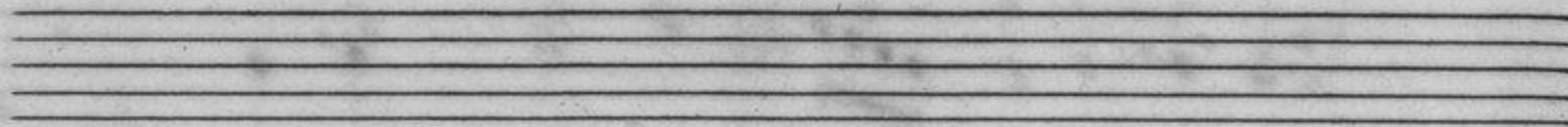

# Les Amants.

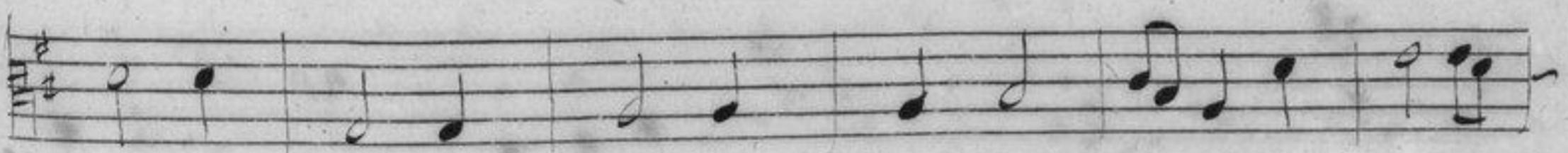
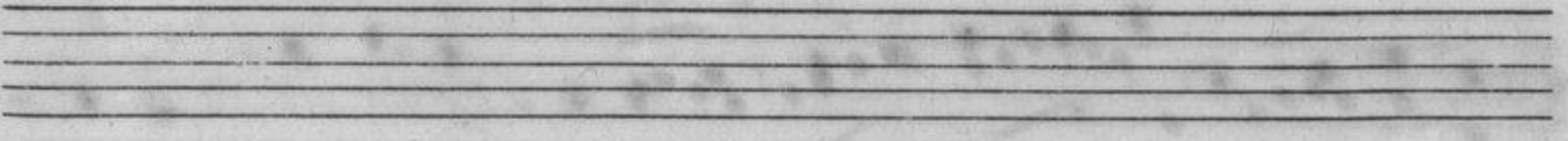
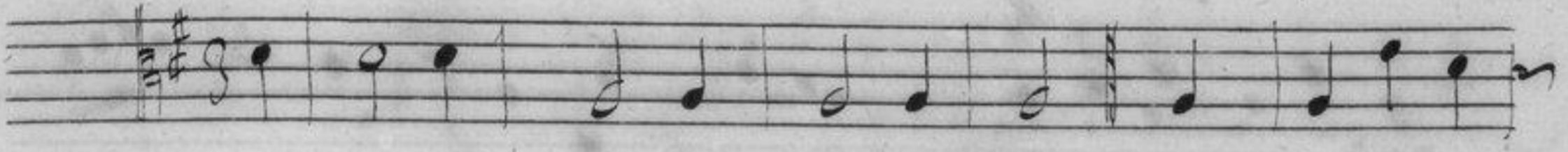

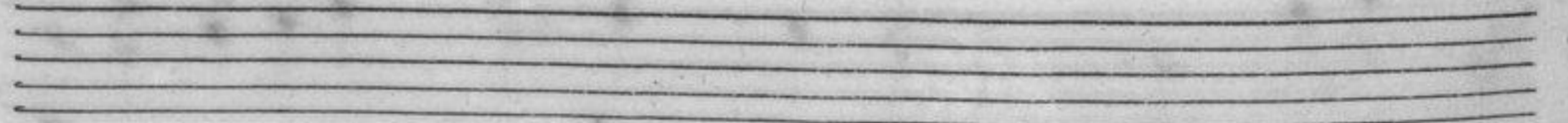
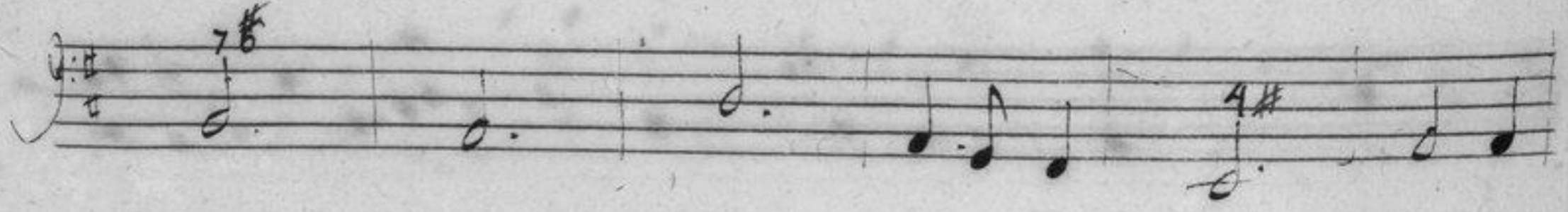
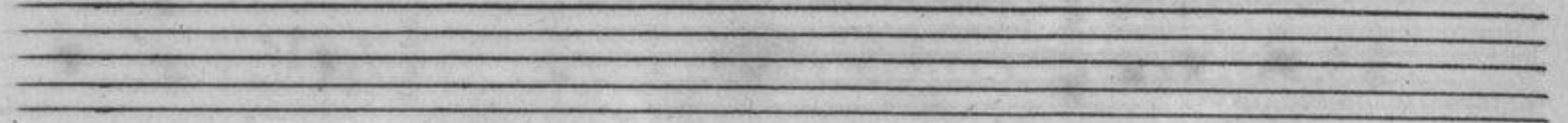
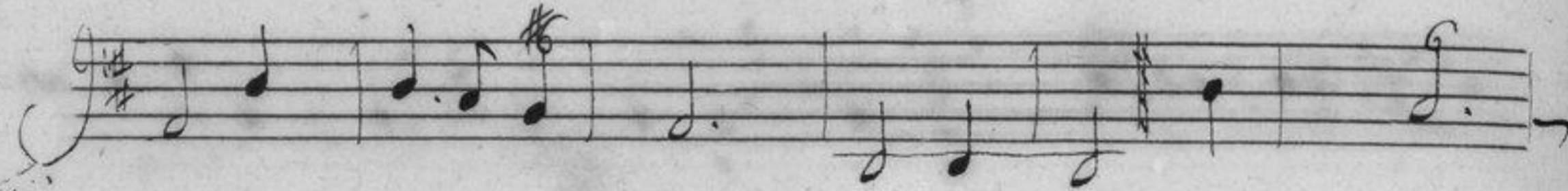
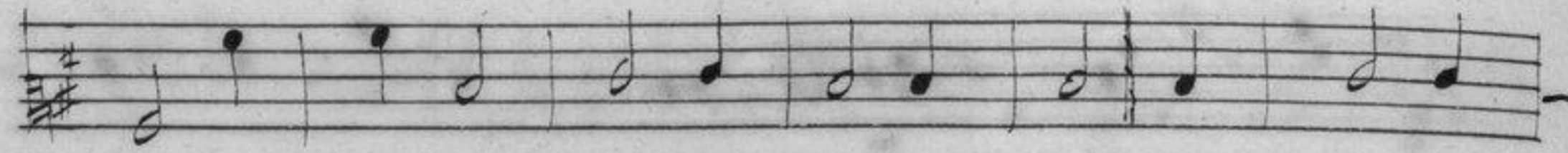
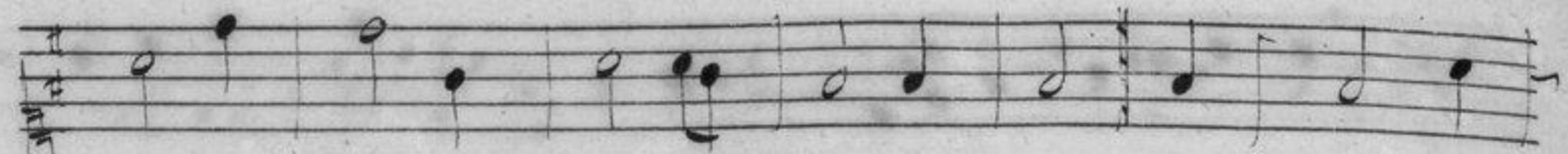
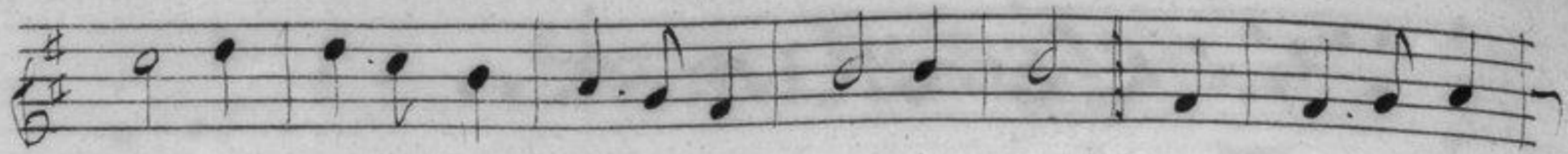

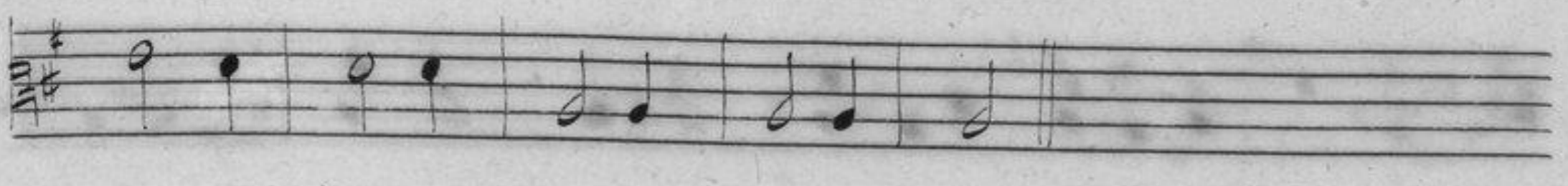

*Les Francois et Espagnola.*

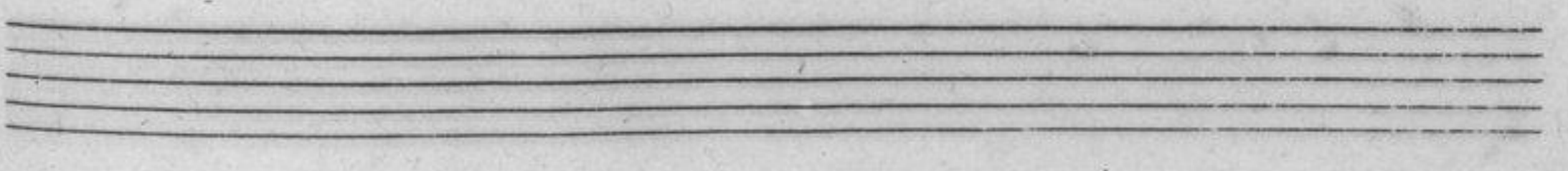
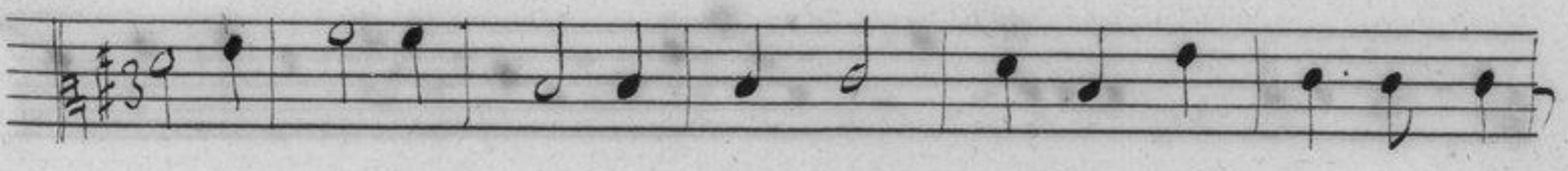
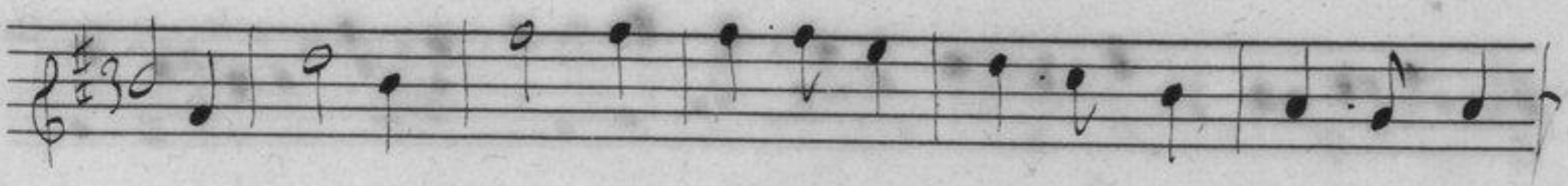

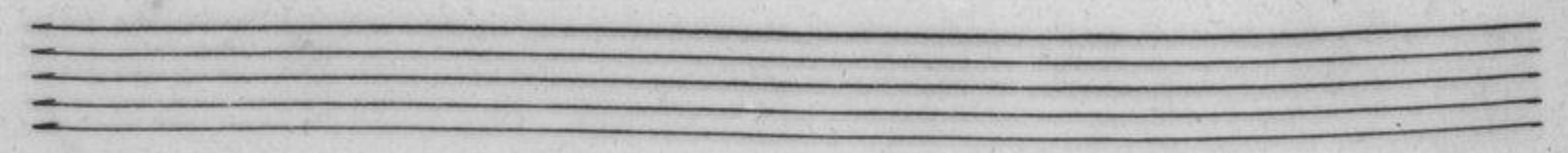
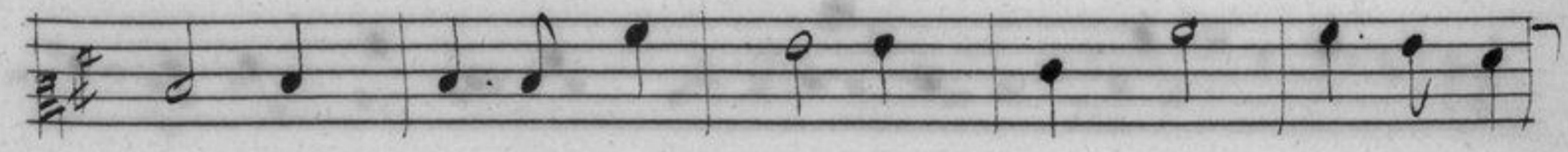
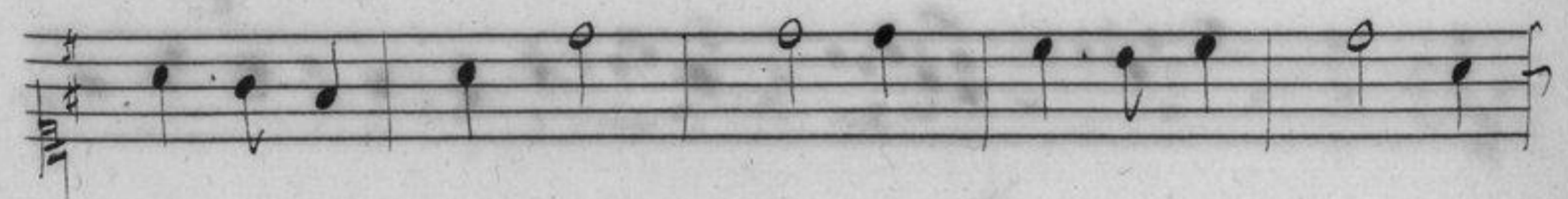
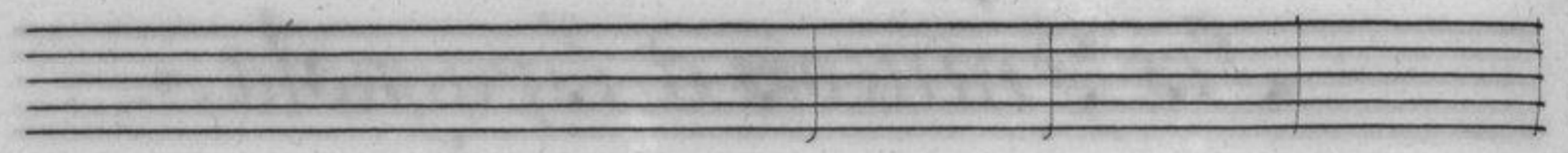
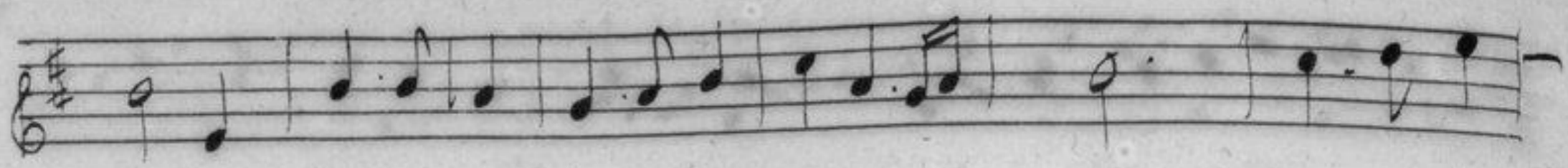

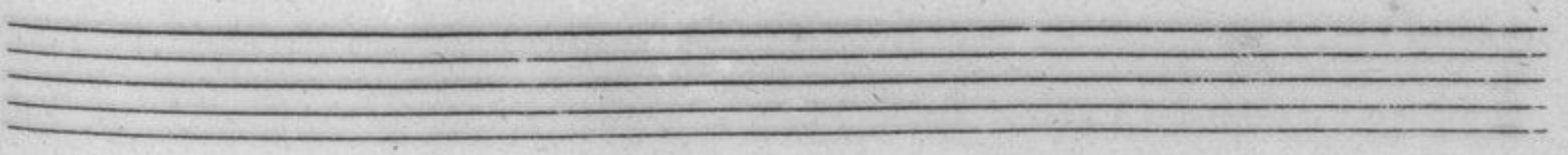
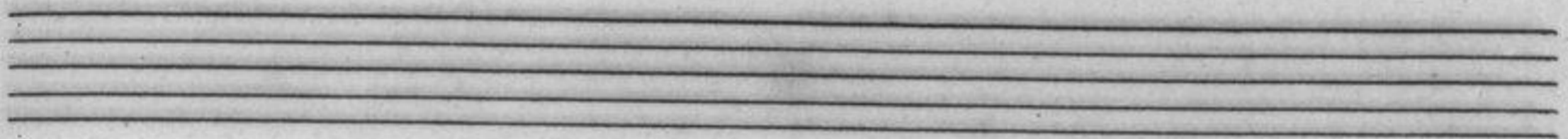

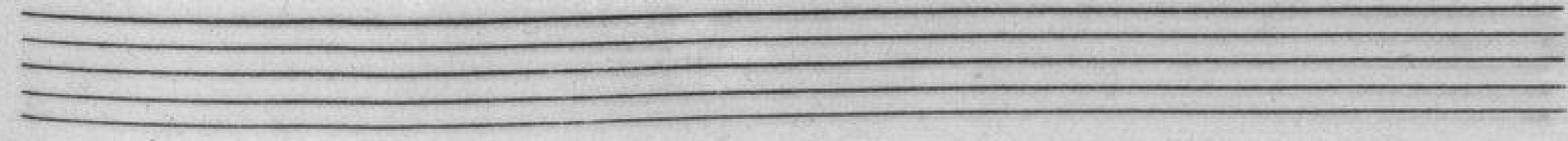
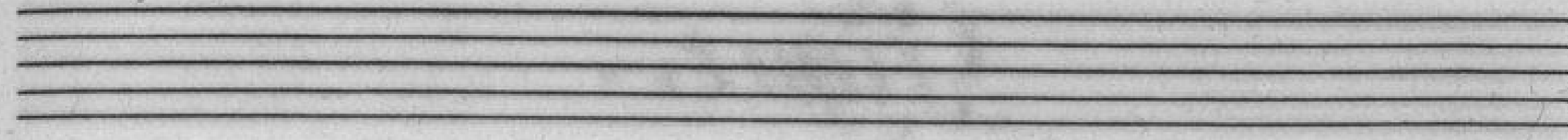
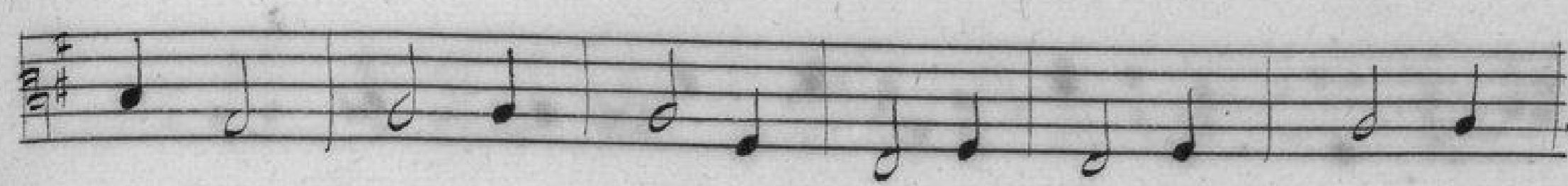

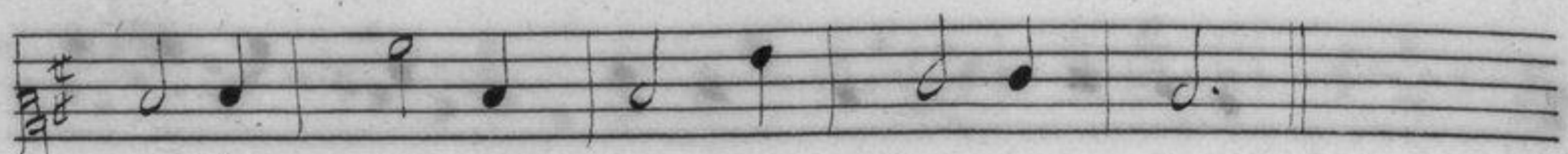
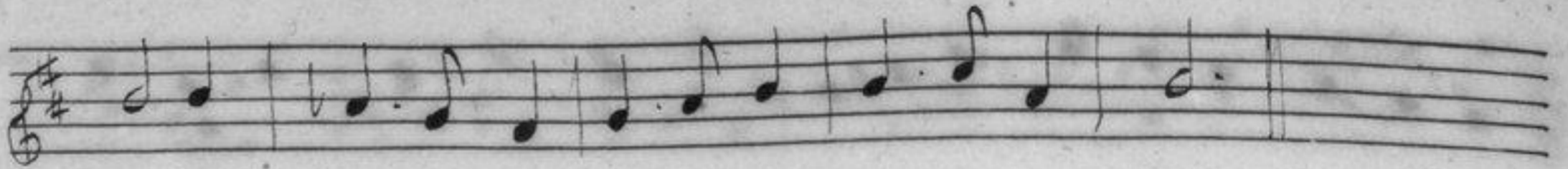

*Figure.*

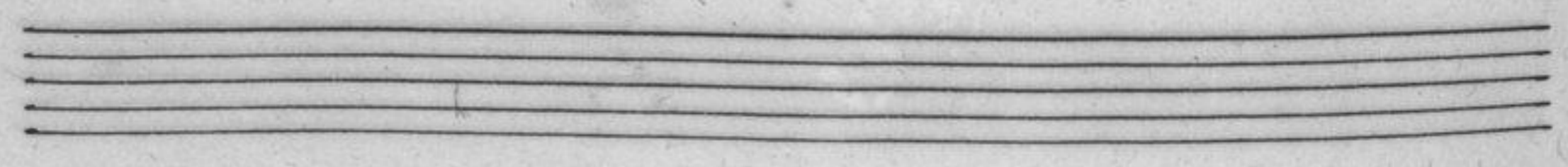
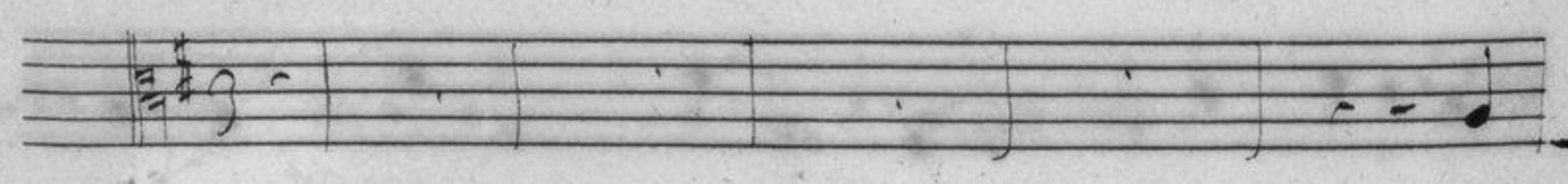
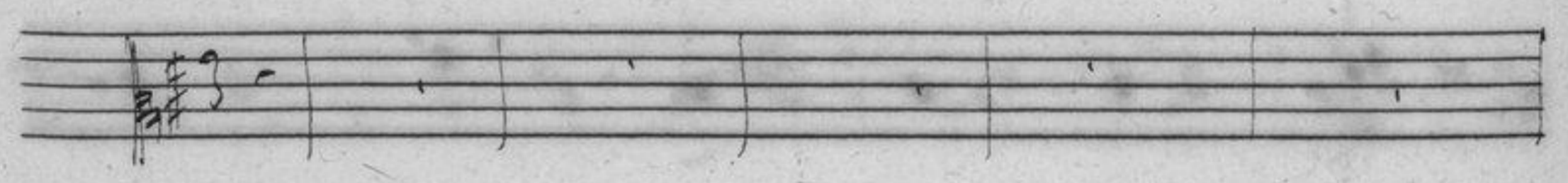
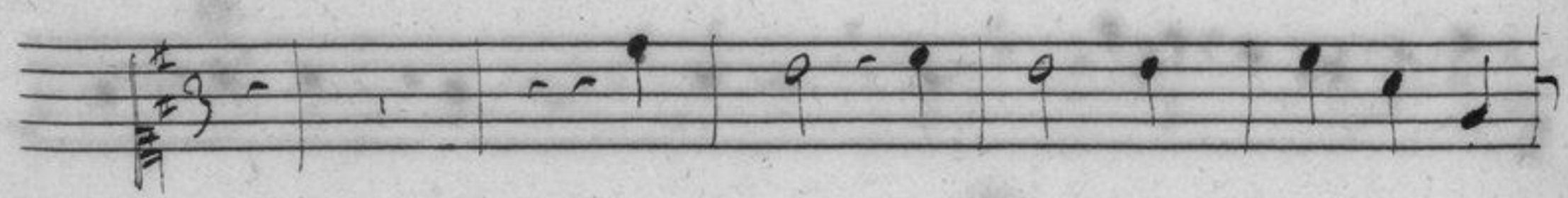

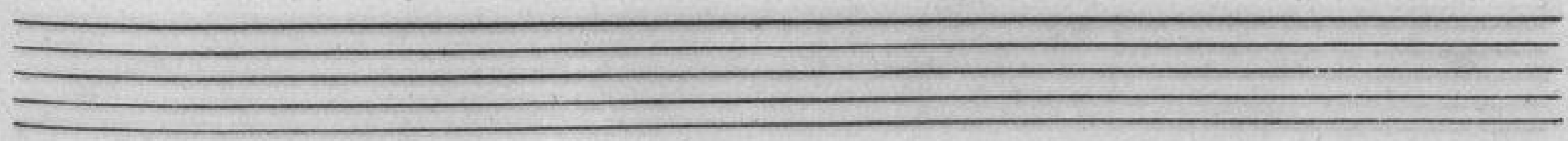
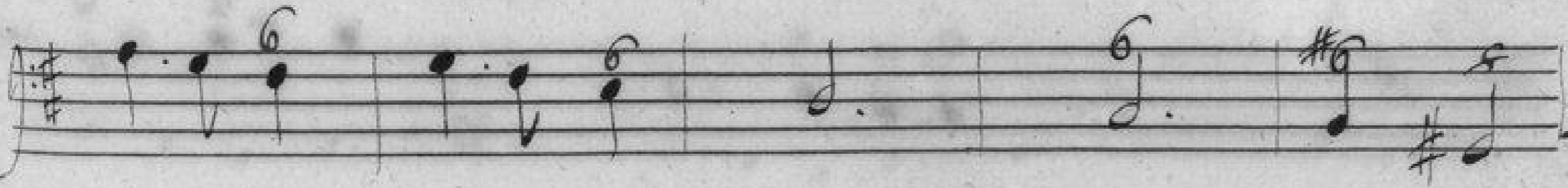
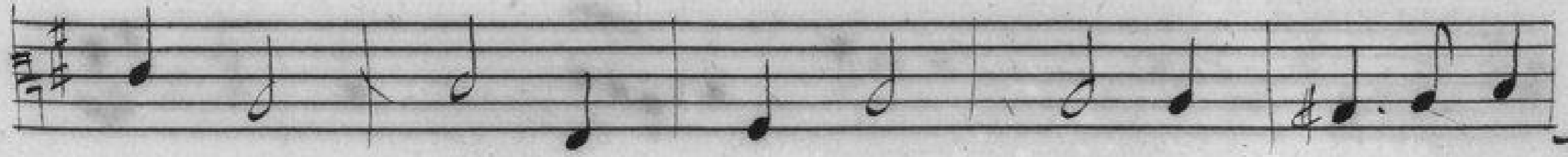
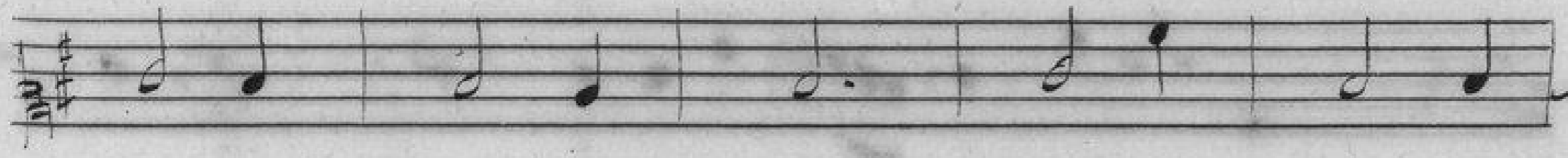
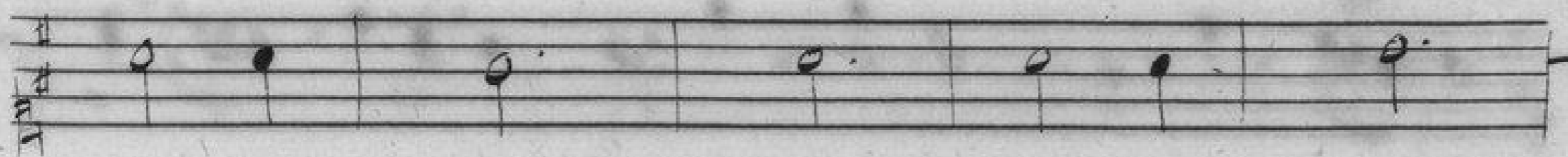
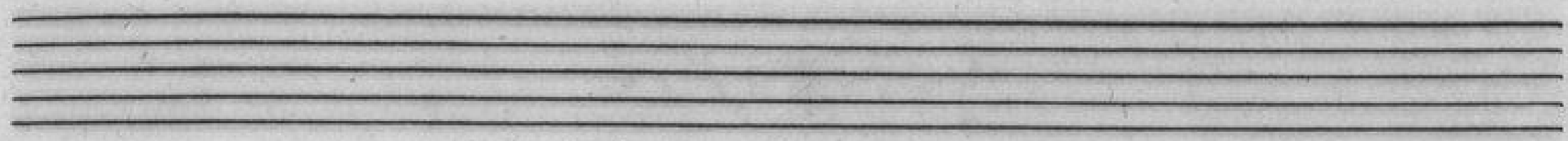
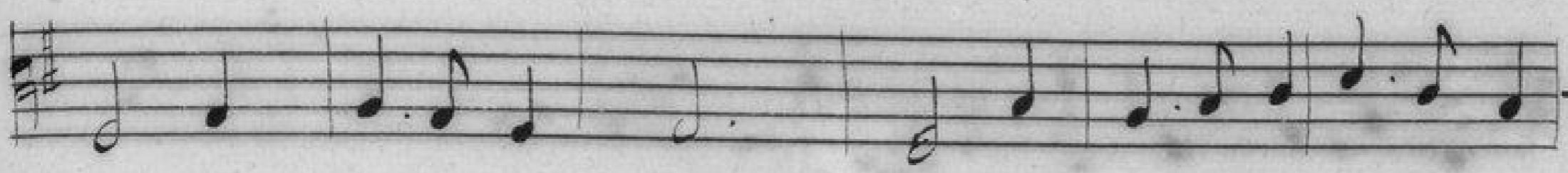
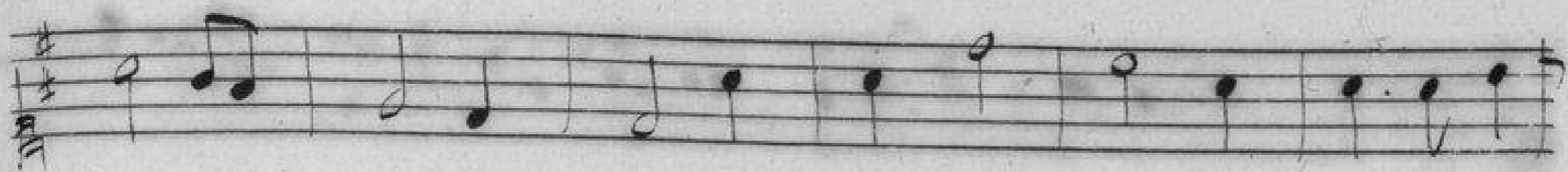

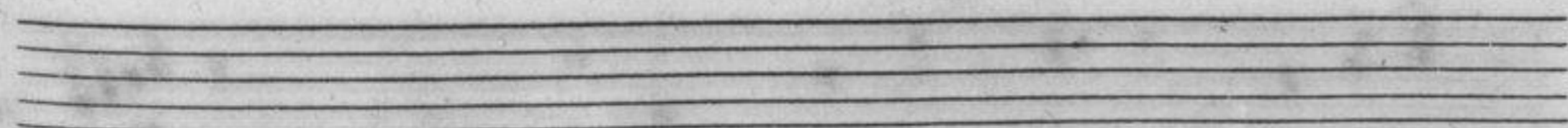
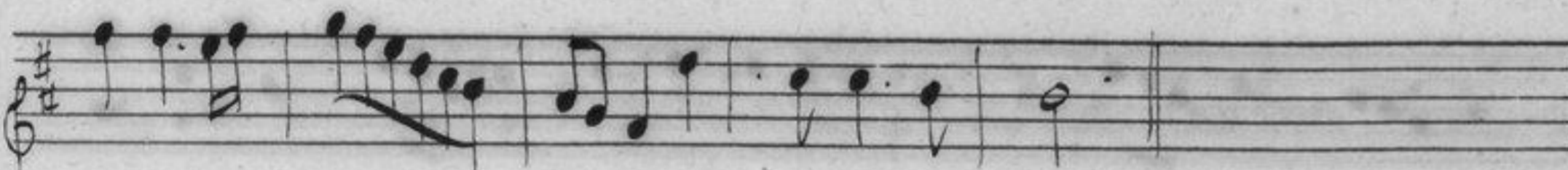
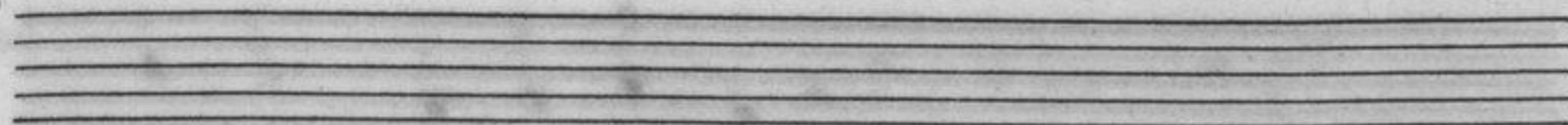
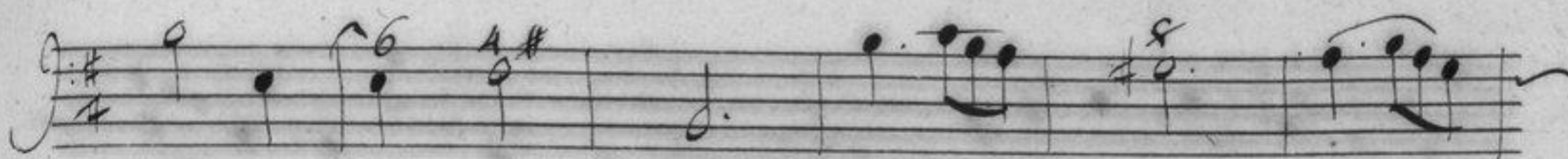
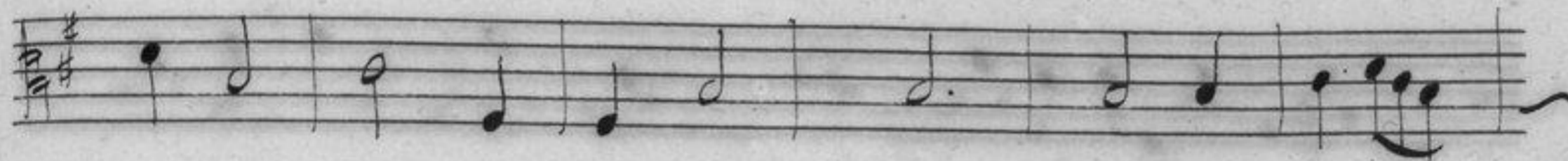

# Les Docteurs Triuelina

Et Scaramouche.

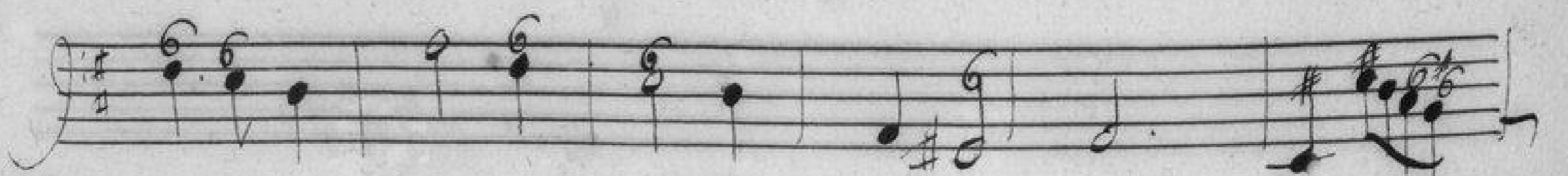
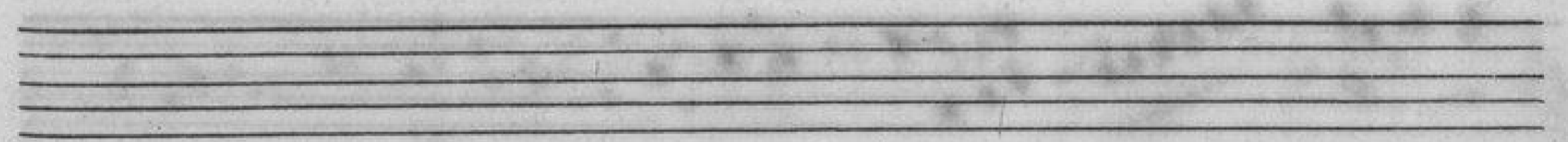
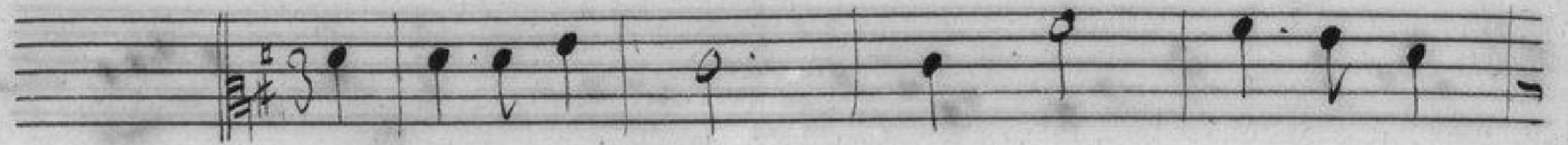
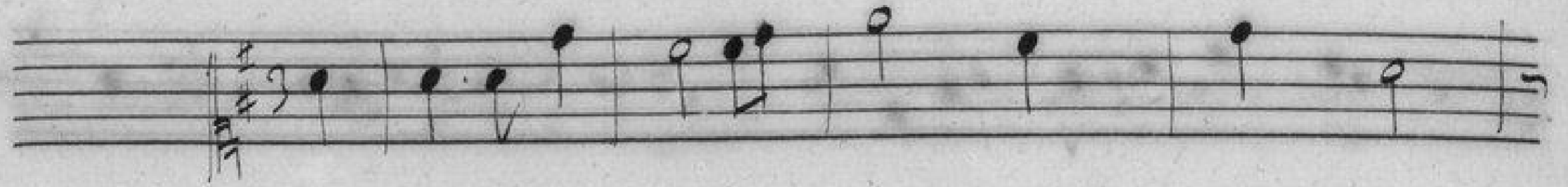
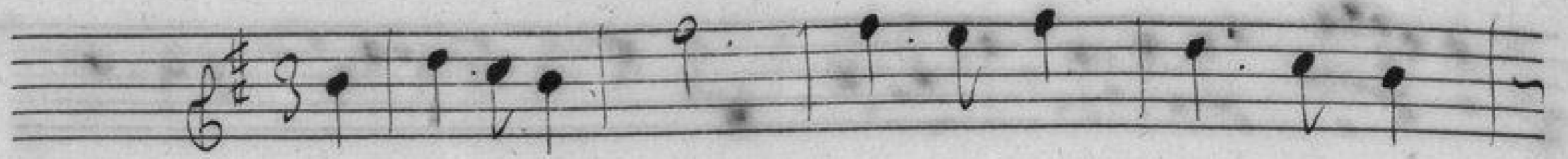

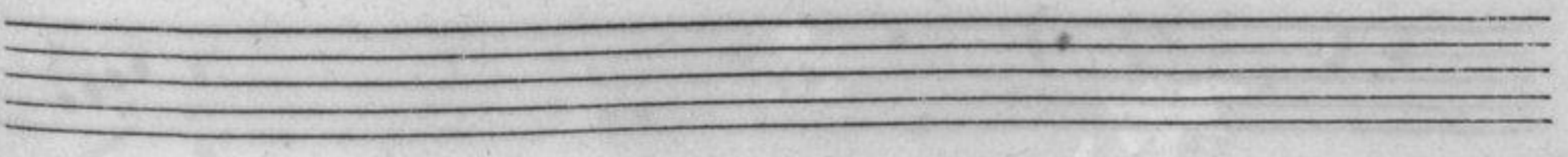
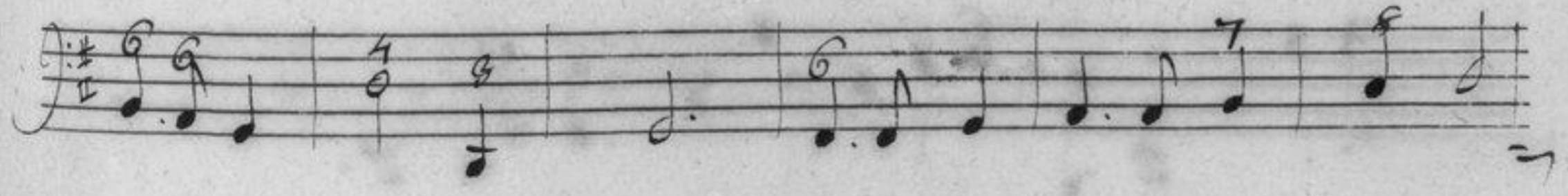
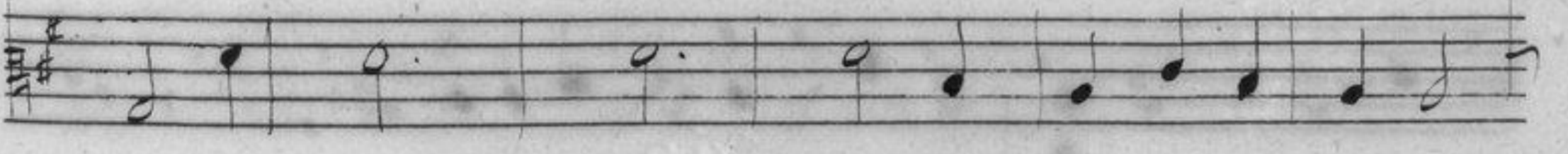
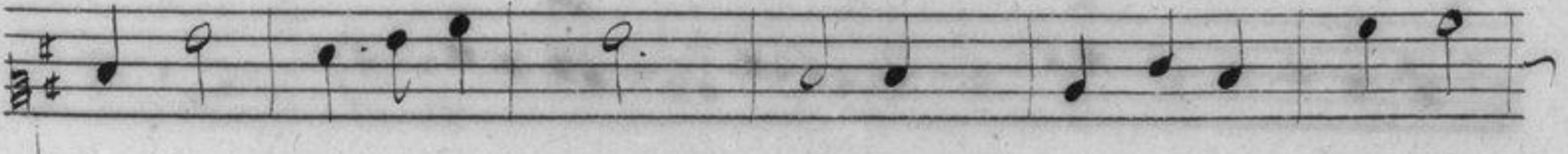
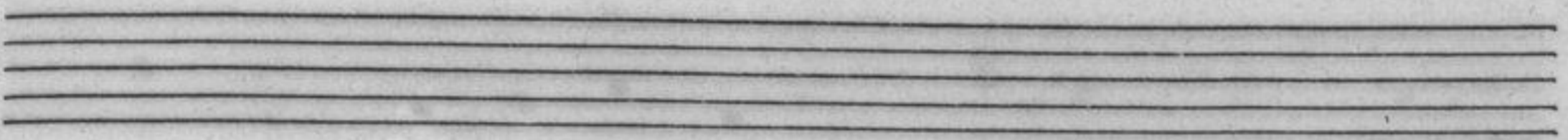
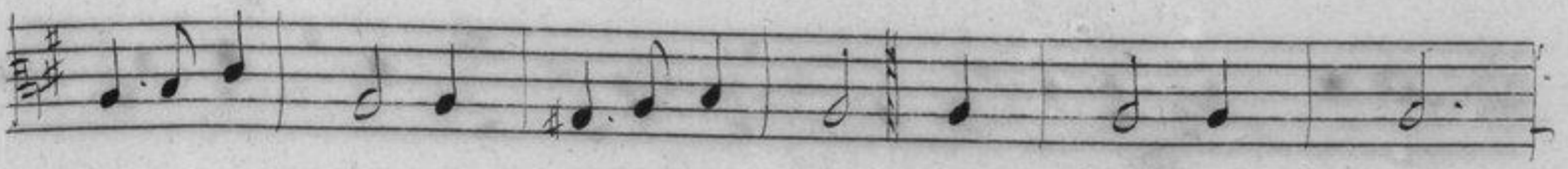
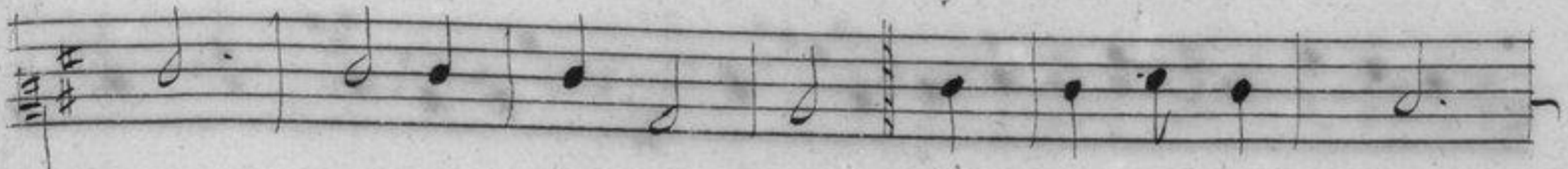
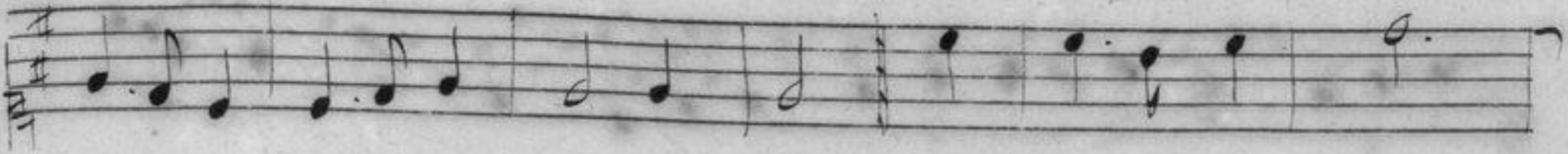
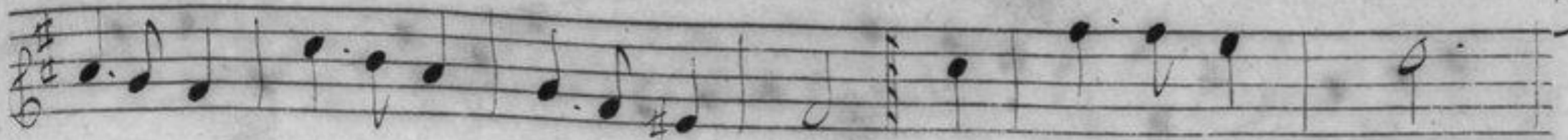

Empty musical staves.

Empty musical staves.

# Les Friquetins & Polichinets.

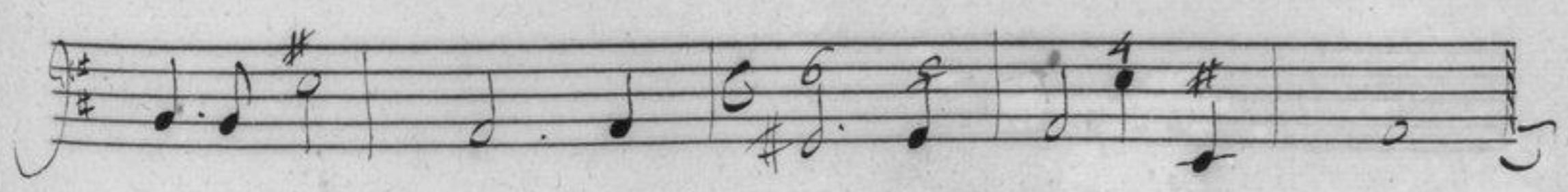
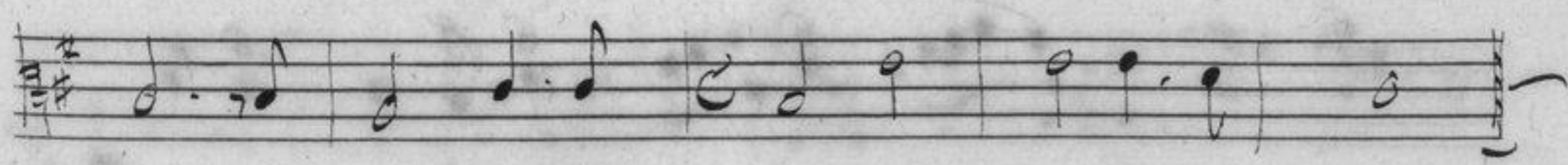
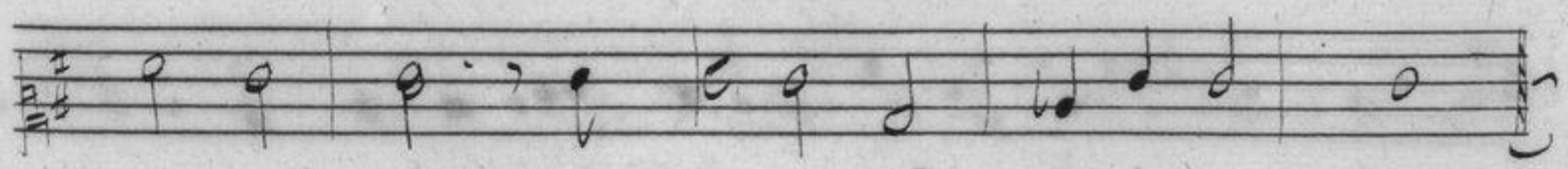
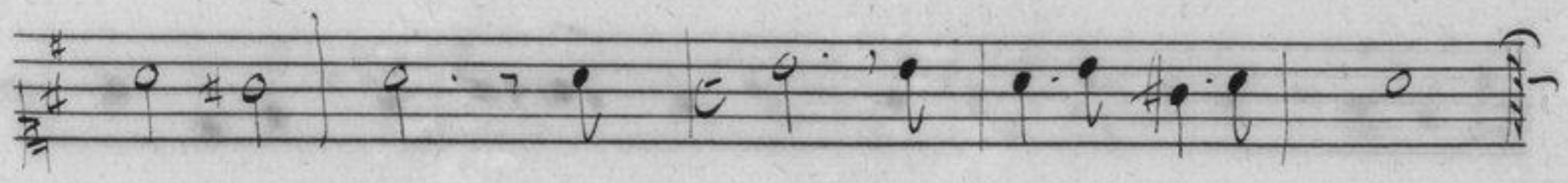
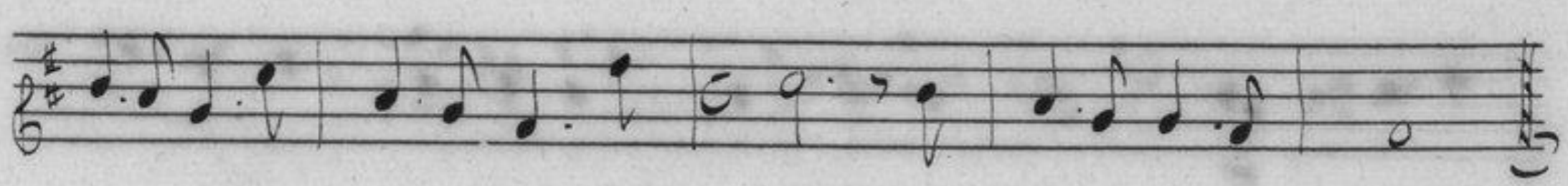
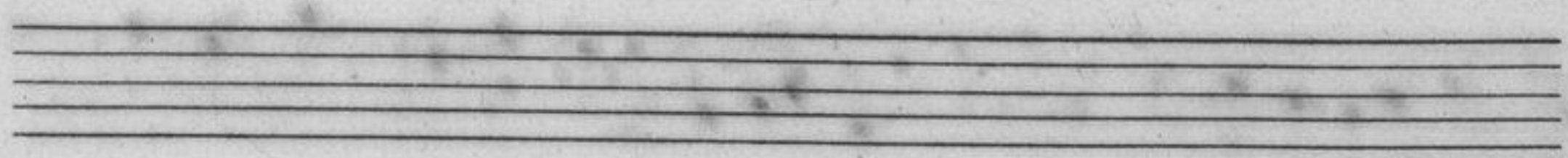
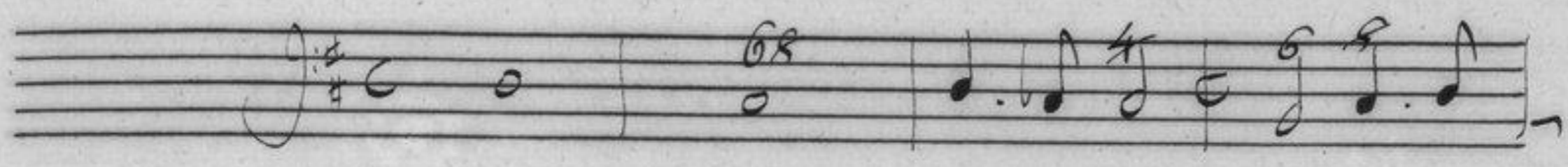
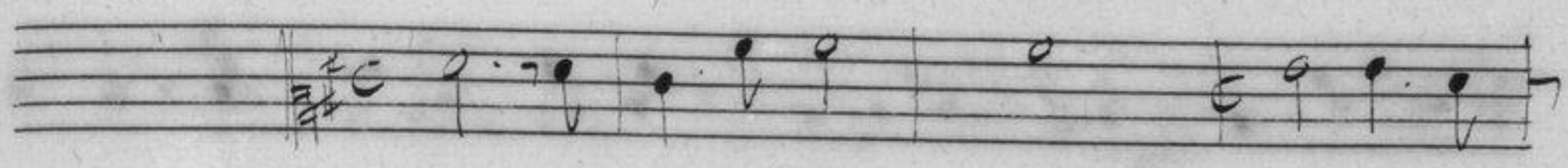

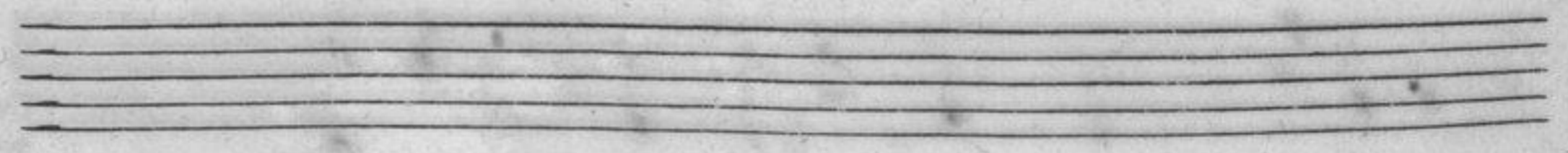
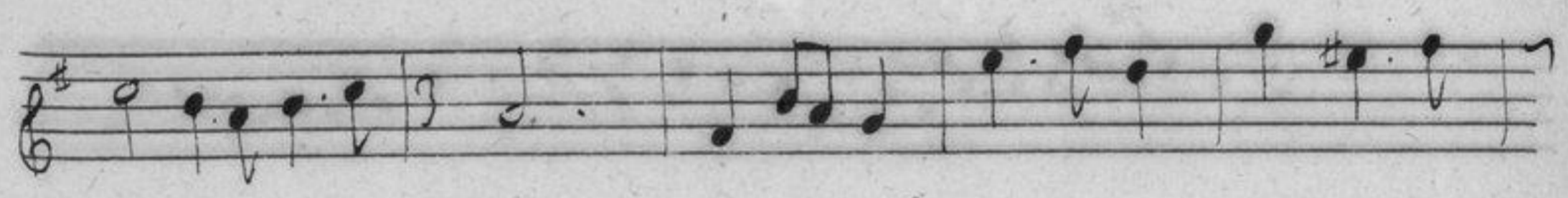
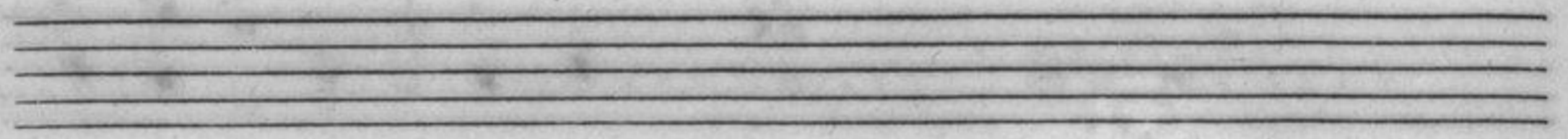
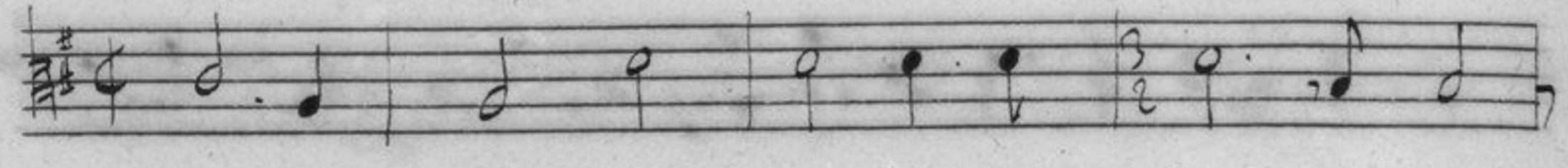

*Air pour les Matelotes,  
et Singes habillez en fagotina.*

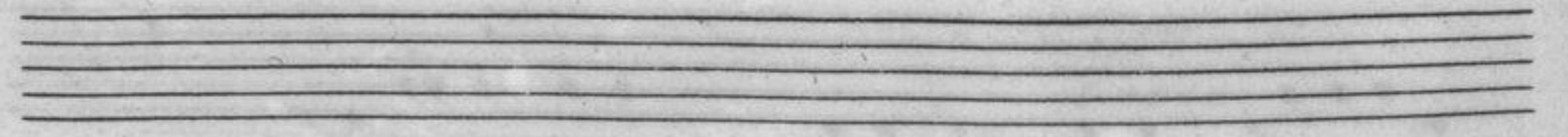
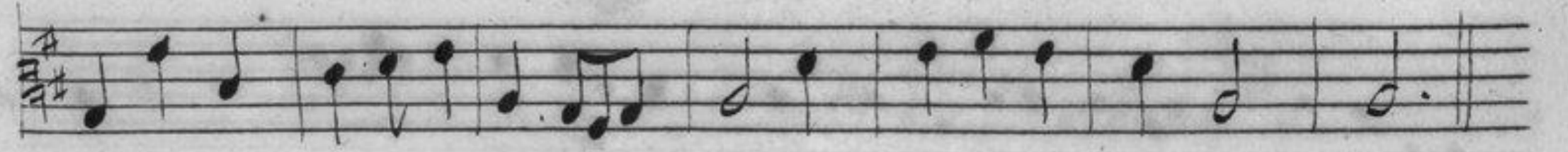
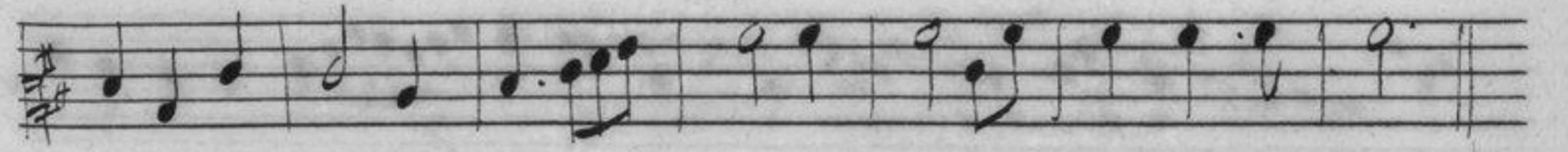
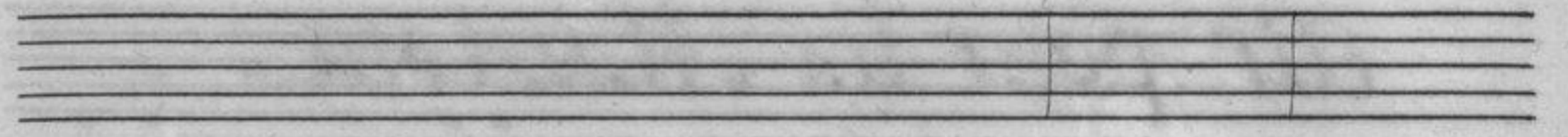

# Les Matassina.

o.

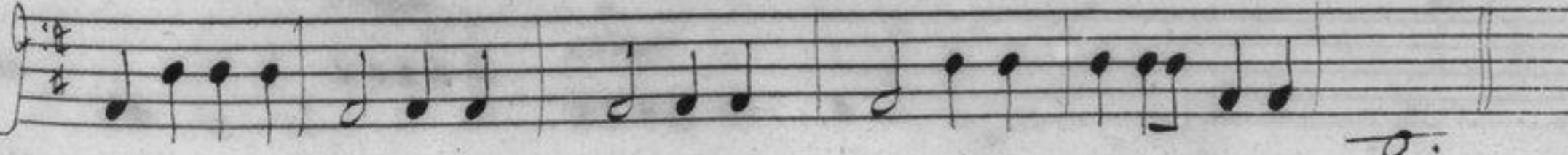
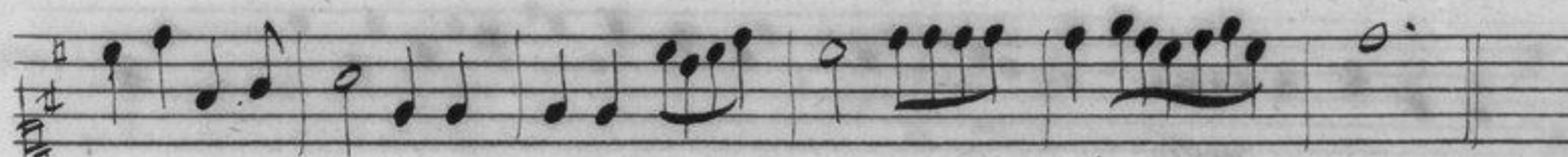
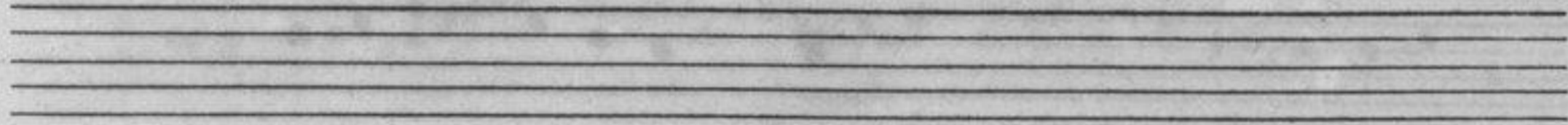

o.

*Les Mêmes.*

This is a handwritten musical score for a piece titled "Les Mêmes". The score is written on ten staves. The first staff contains the title in cursive. The second staff begins with a treble clef, a key signature of one sharp (F#), and a 3/4 time signature. The music consists of a series of notes, some with slurs, and rests. The third staff uses a bass clef and continues the melodic line. The fourth staff returns to a treble clef. The fifth staff uses a bass clef. The sixth staff returns to a treble clef. The seventh staff is empty. The eighth staff uses a bass clef. The ninth staff uses a treble clef. The tenth staff uses a bass clef and includes a fermata over a group of notes. The notation is clear and legible, with some ink bleed-through visible from the reverse side of the page.

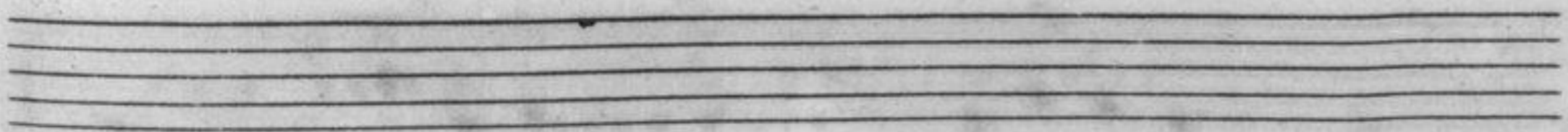
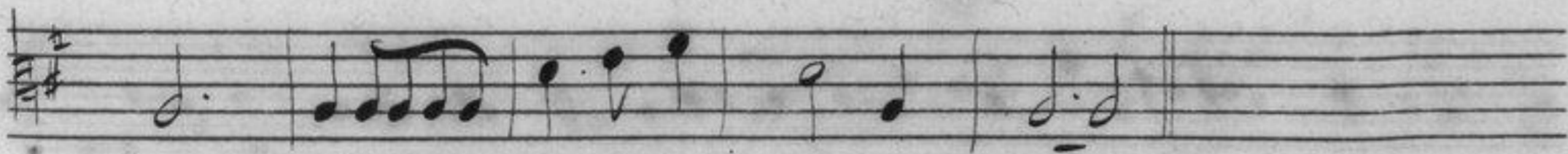
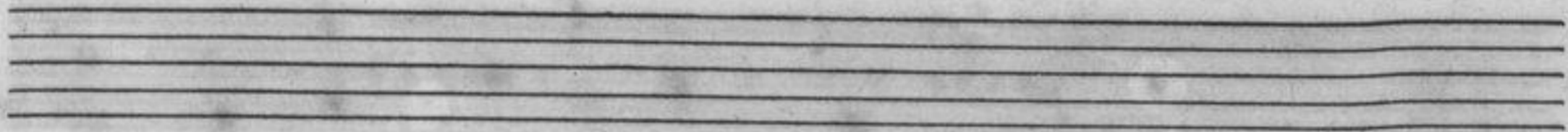

# Les Mameux.

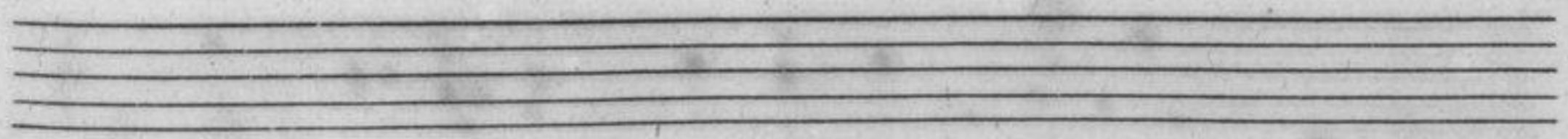
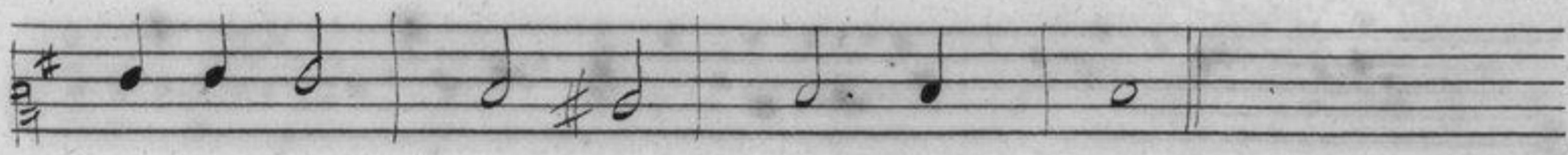
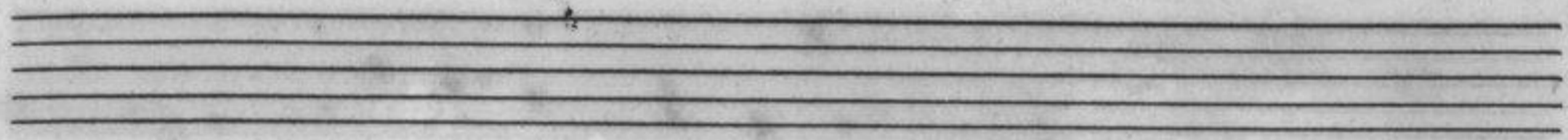
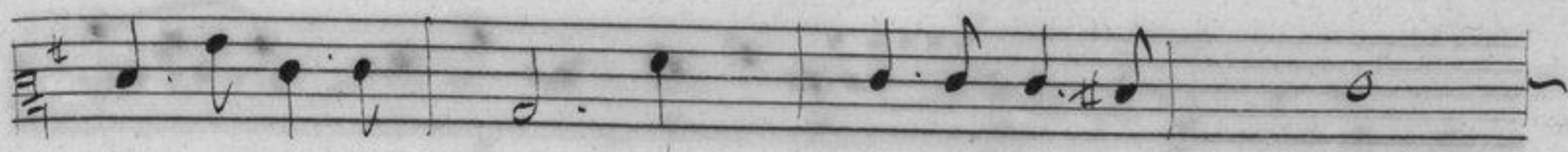
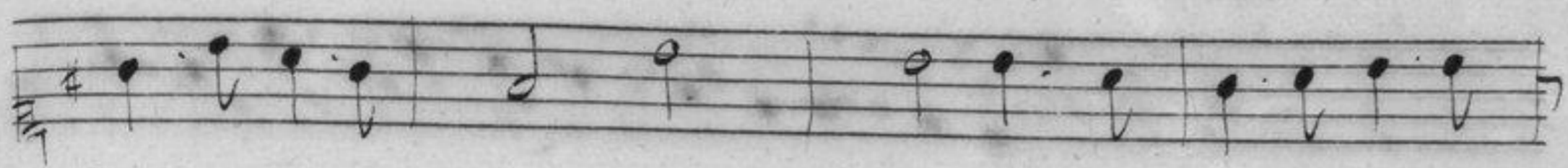

*air.*

Empty musical staff.

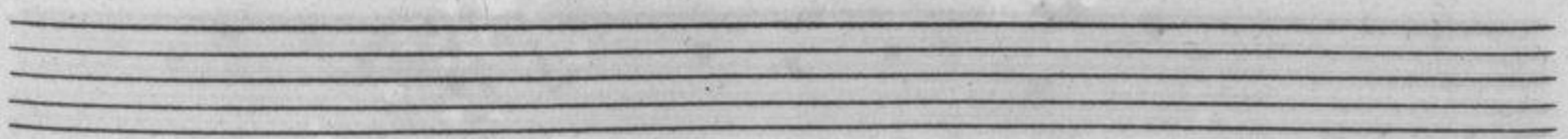
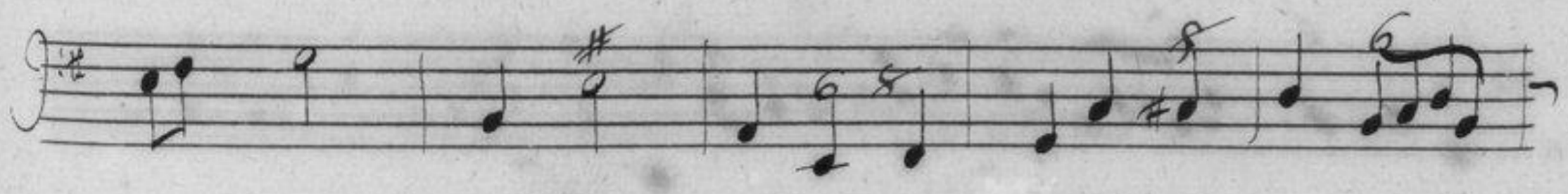
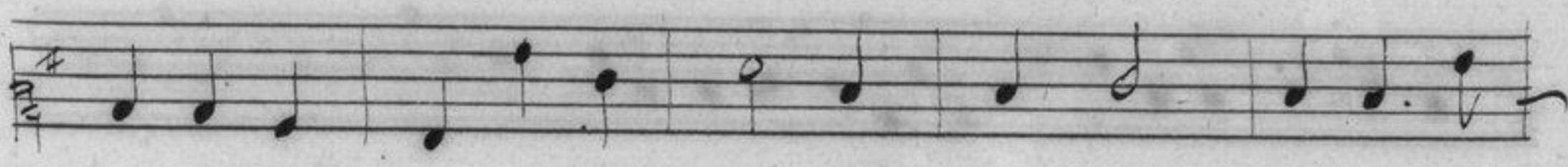
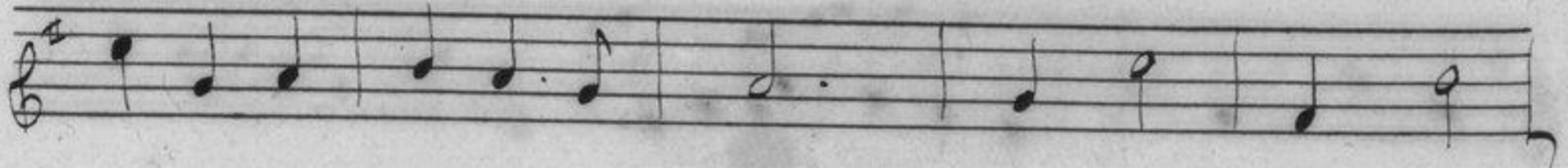
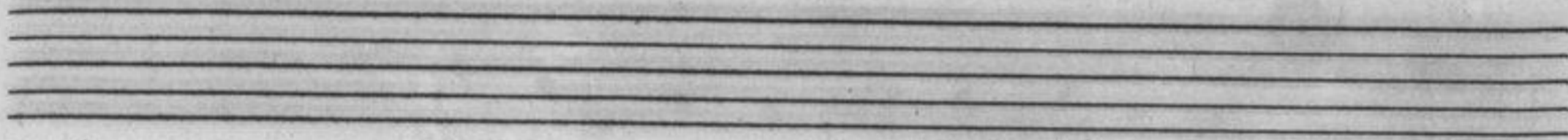
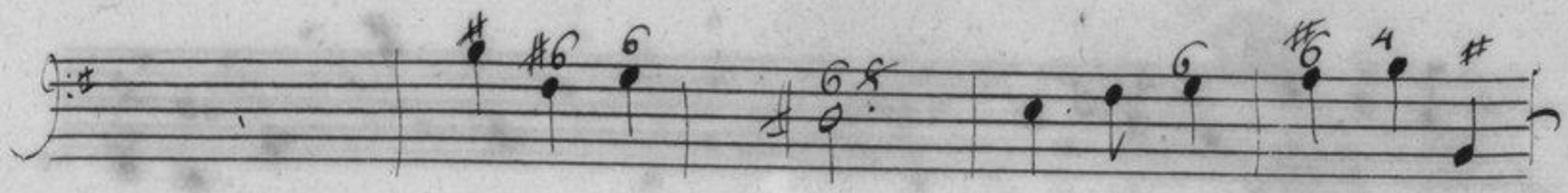
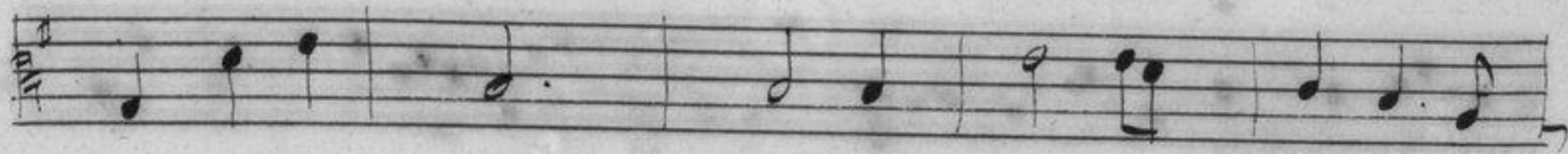
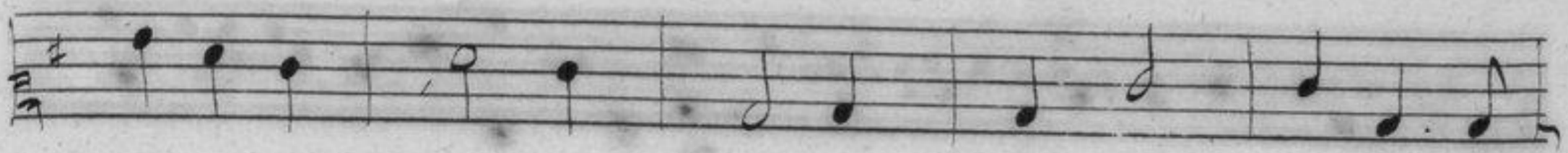
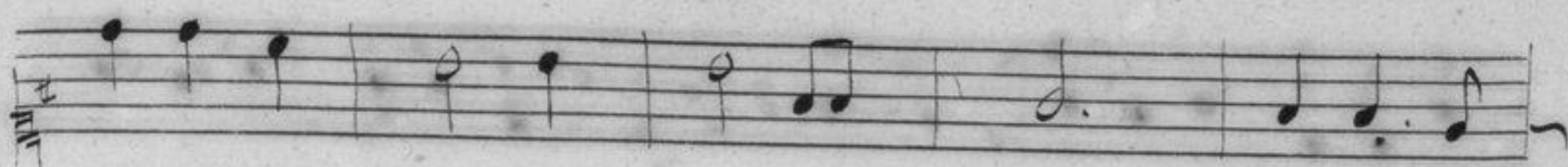

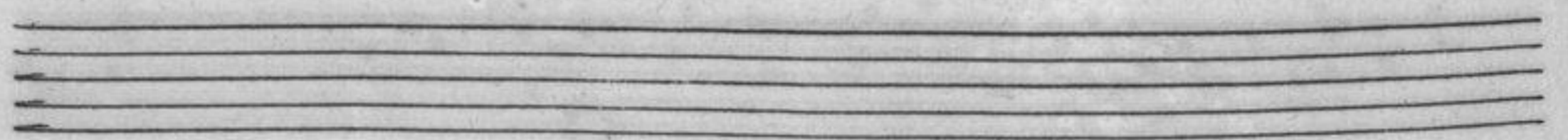
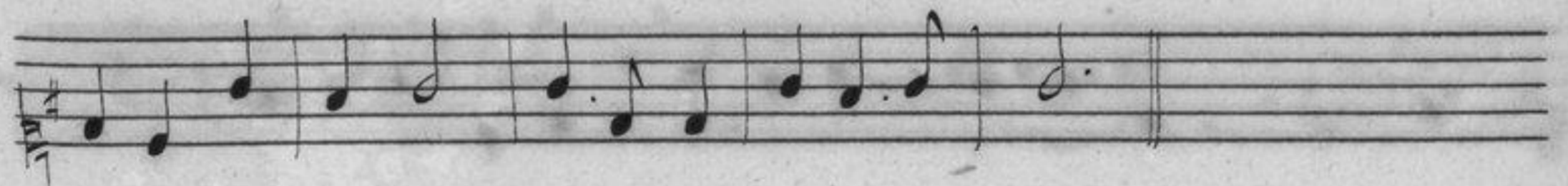
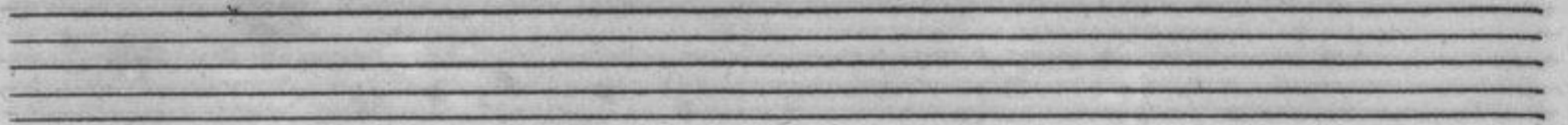
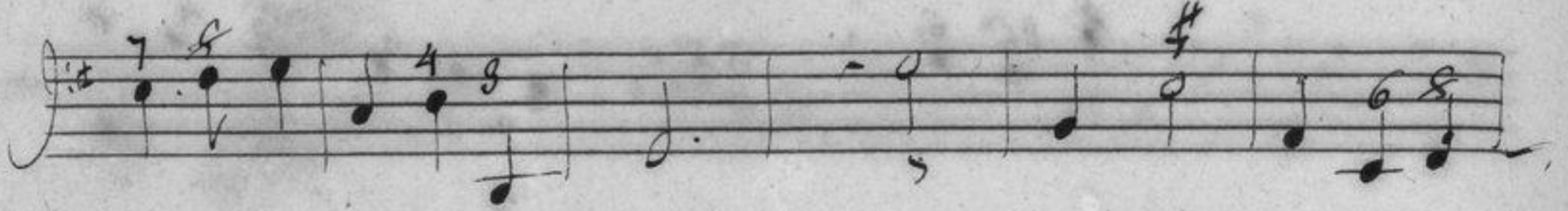
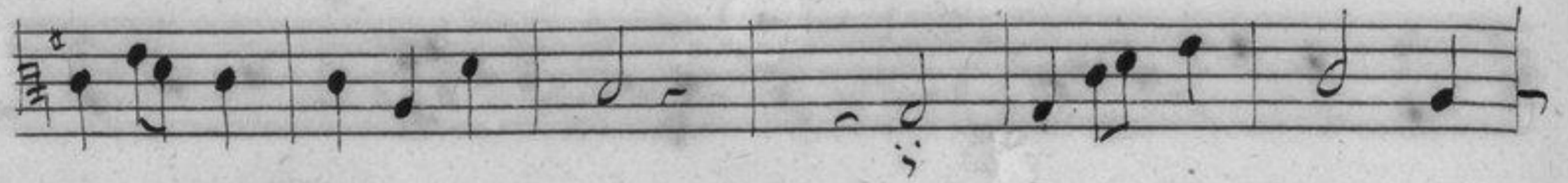
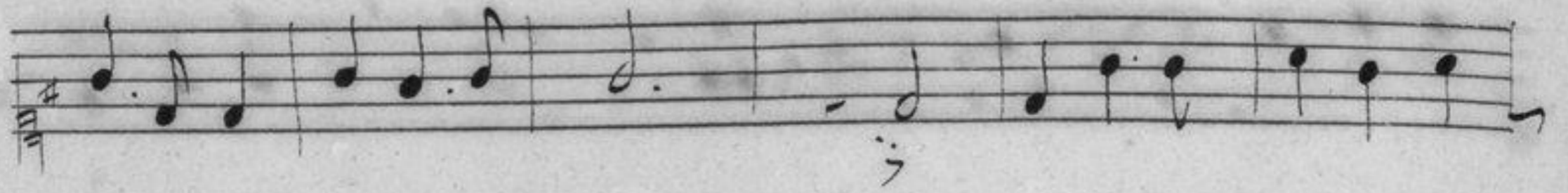

# *Figue.*

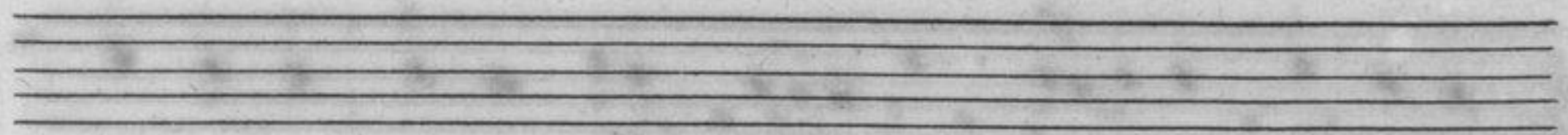
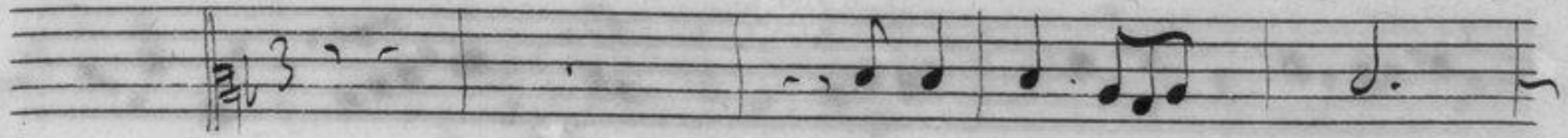
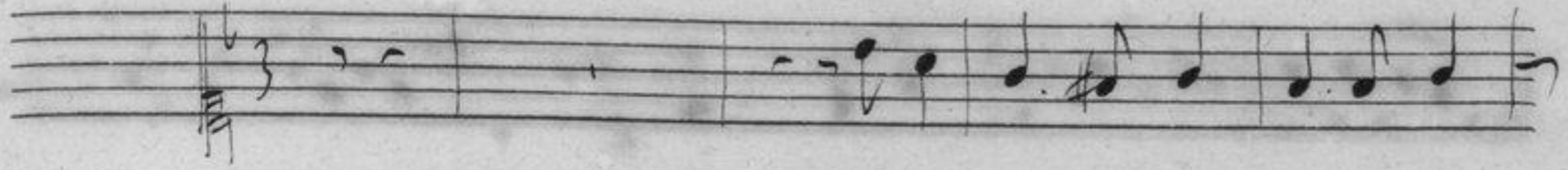

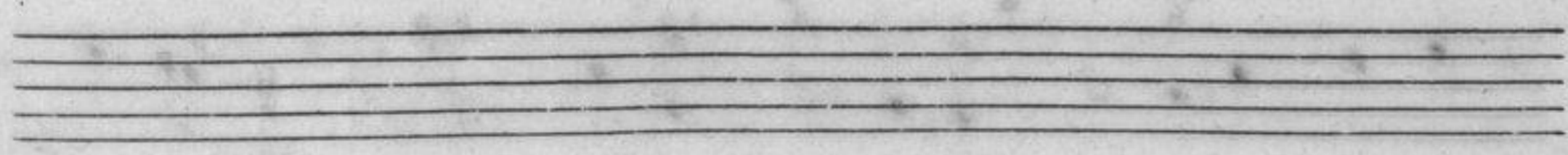
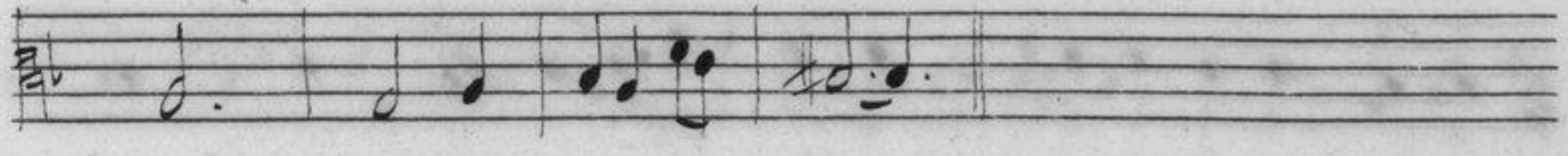
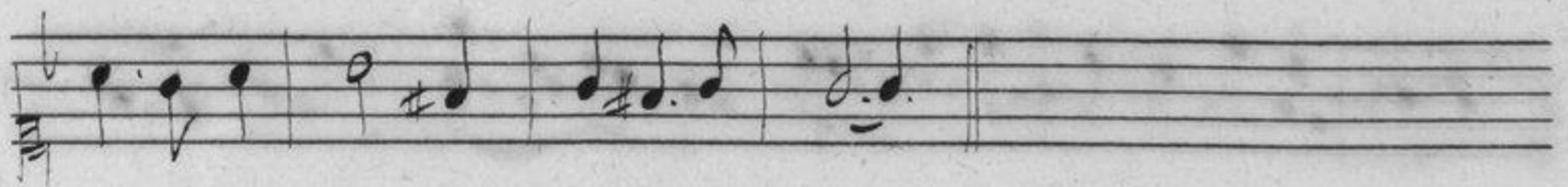
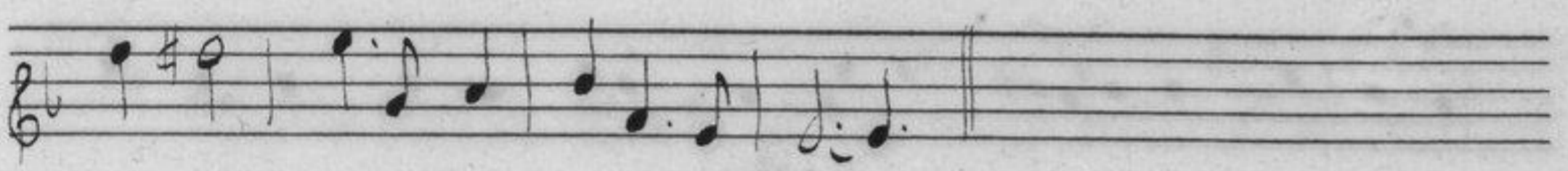
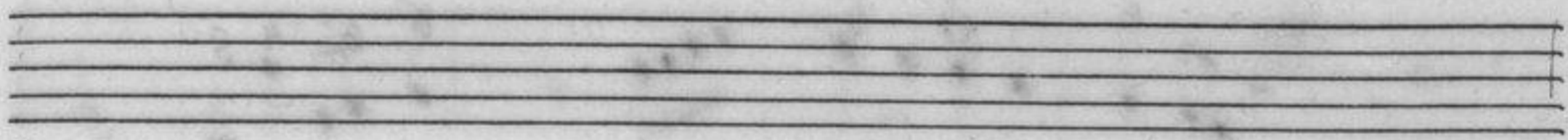
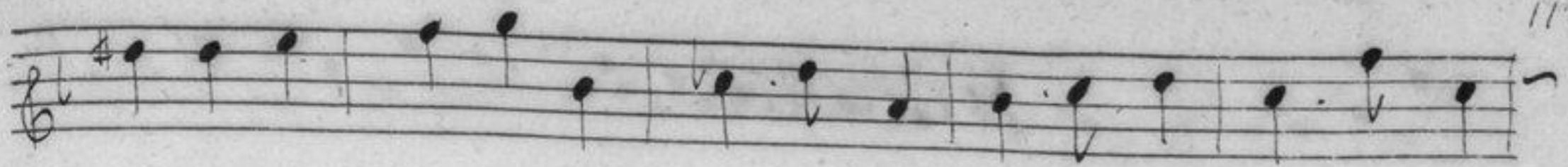

# Gauche

A set of three empty musical staves, likely intended for a second system of notation.

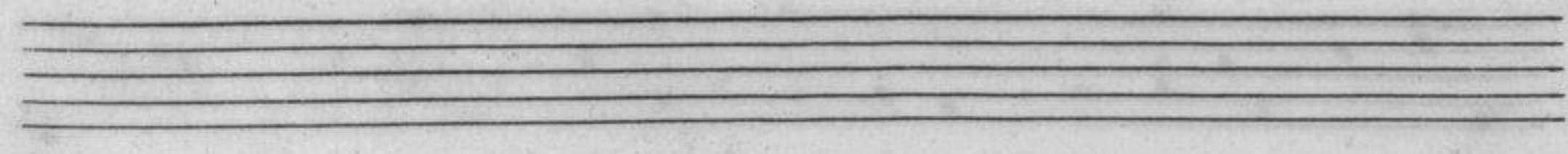
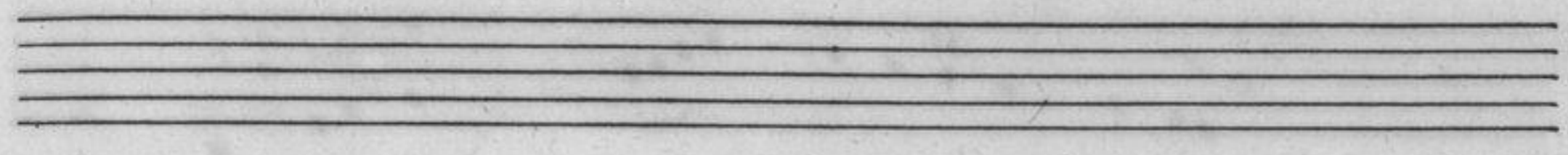

Two empty musical staves, each consisting of five horizontal lines.

Two empty musical staves, each consisting of five horizontal lines.