Chappell's Army Journal.

CONDUCTOR. No. 471.

Dedicated to Mrs. Theodore Roosevelt.
"In memory of the brave who gave their lives that liberty shall not perish."

THE GOLDEN STAR.

(A MEMORIAL MARCH.)

Music by
JOHN PHILIP SOUSA.

Arranged for Military Band by
DAN GODFREY. HON. R.A.M.
(Director of Music to the Corporation of Bournemouth.)

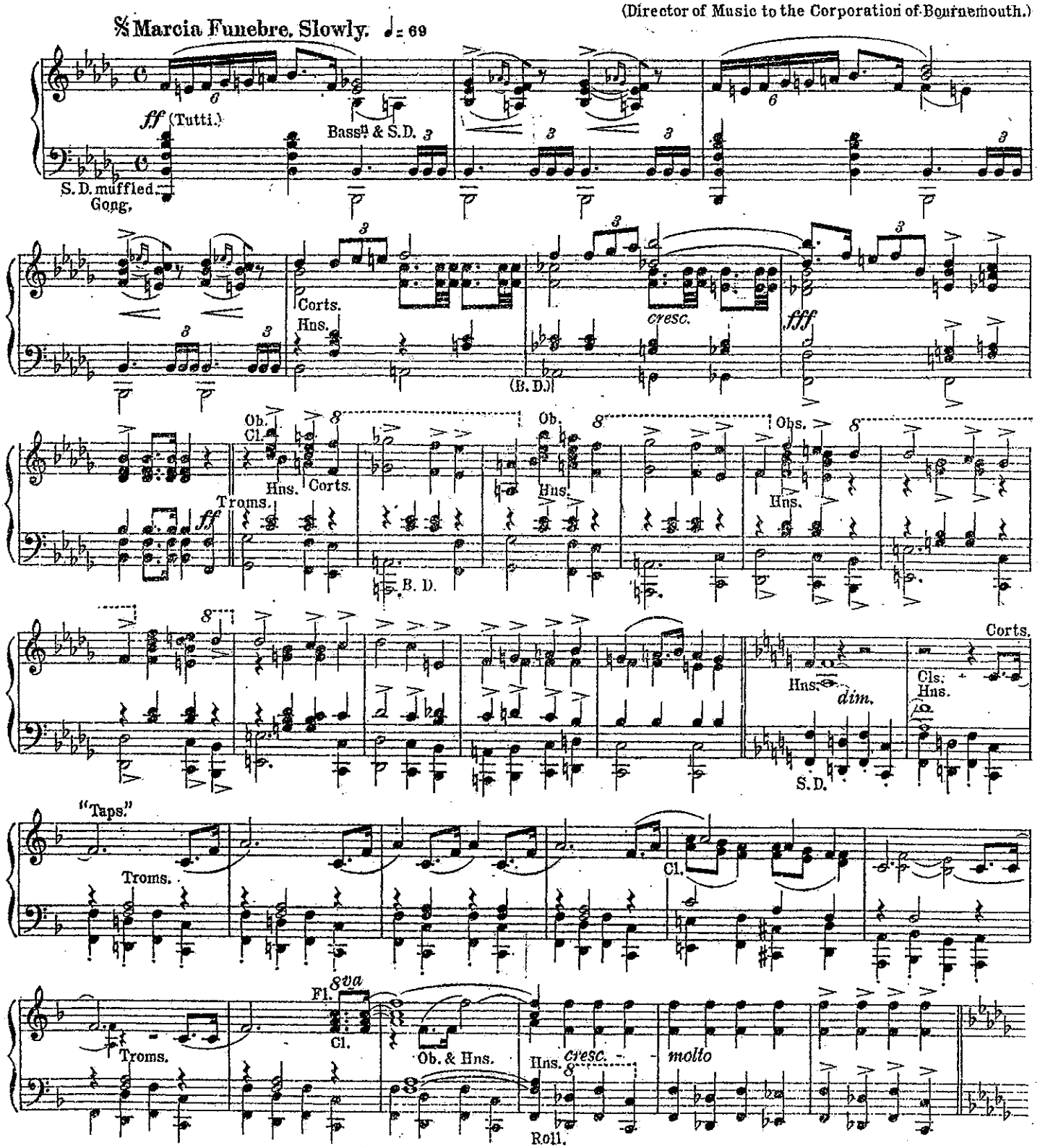

Copyright, MCMXX, by Chappell & Co. Ltd.

Chappell & Co. Ltd., 50, New Bond Street, London, W.—New York, Toronto & Melbourne.

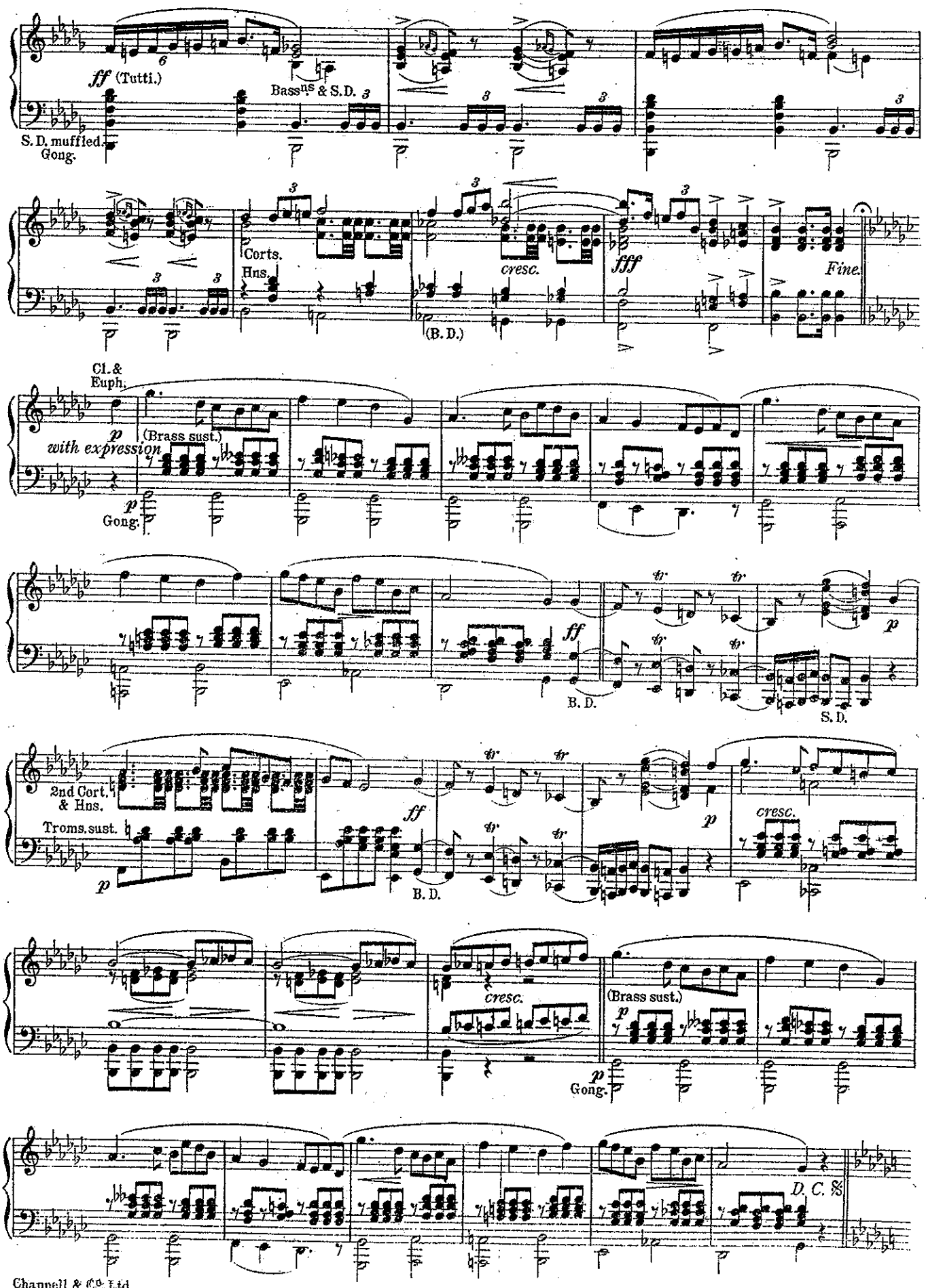
ff (Tutti.)
Basses & S.D.
S.D. muffled.
Gong.
Corts.
Hns.
cresc.
(B.D.)
fff
Fine.
Cl. & Euph.
p
(Brass sust.)
with expression
Gong.
ff
B.D.
S.D.
2nd Cort. & Hns.
Troms. sust.
cresc.
(Brass sust.)
D.C. %

CONCERT FLUTE & PICCOLO in E♭.

Nº 471.

THE GOLDEN STAR.

(A MEMORIAL MARCH.)

JOHN PHILIP SOUSA.

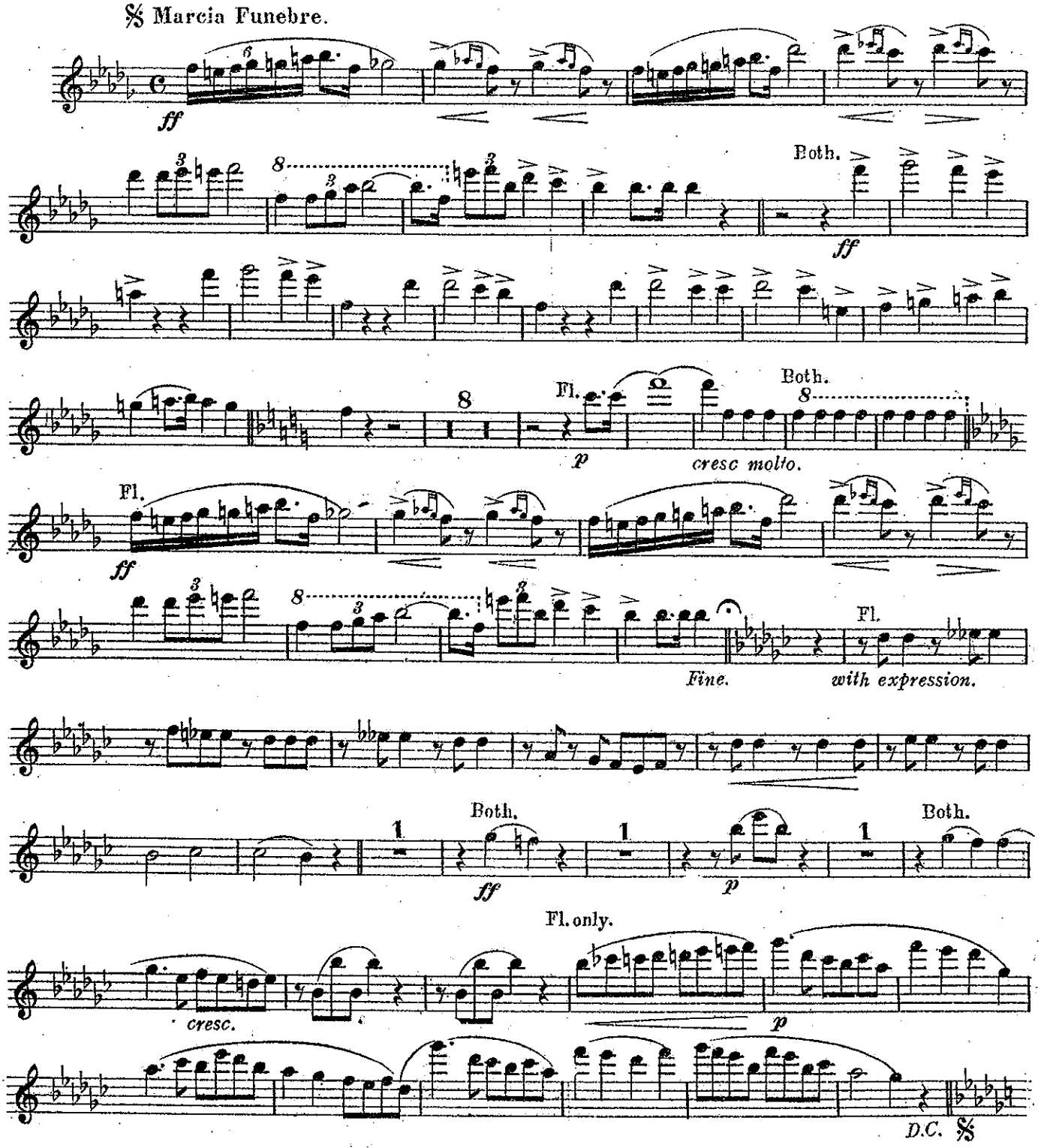

Copyright, MCMXX, by Chappell & Cº Ltd.
Chappell & Cº Ltd., 50, New Bond Street, London, W.—New York, Toronto & Melbourne.

OBOES.

No 471.

THE GOLDEN STAR.

(A MEMORIAL MARCH.)

JOHN PHILIP SOUSA.

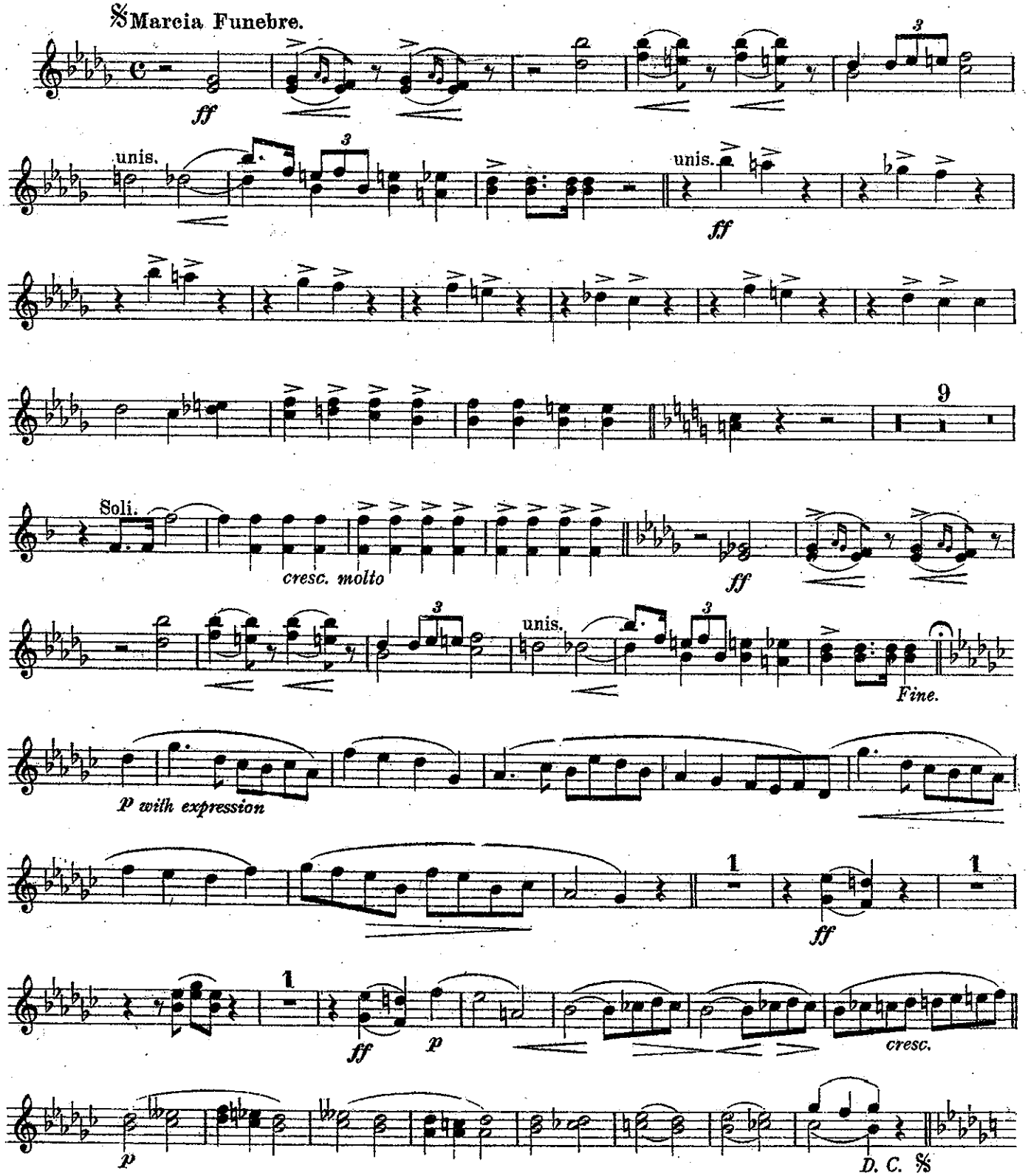

Copyright, MCMXX, by Chappell & Co Ltd.

Chappell & Co Ltd., 50, New Bond Street, London. W.—New York, Toronto & Melbourne.

1st BASSOON.

THE GOLDEN STAR.

(A MEMORIAL MARCH.)

JOHN PHILIP SOUSA.

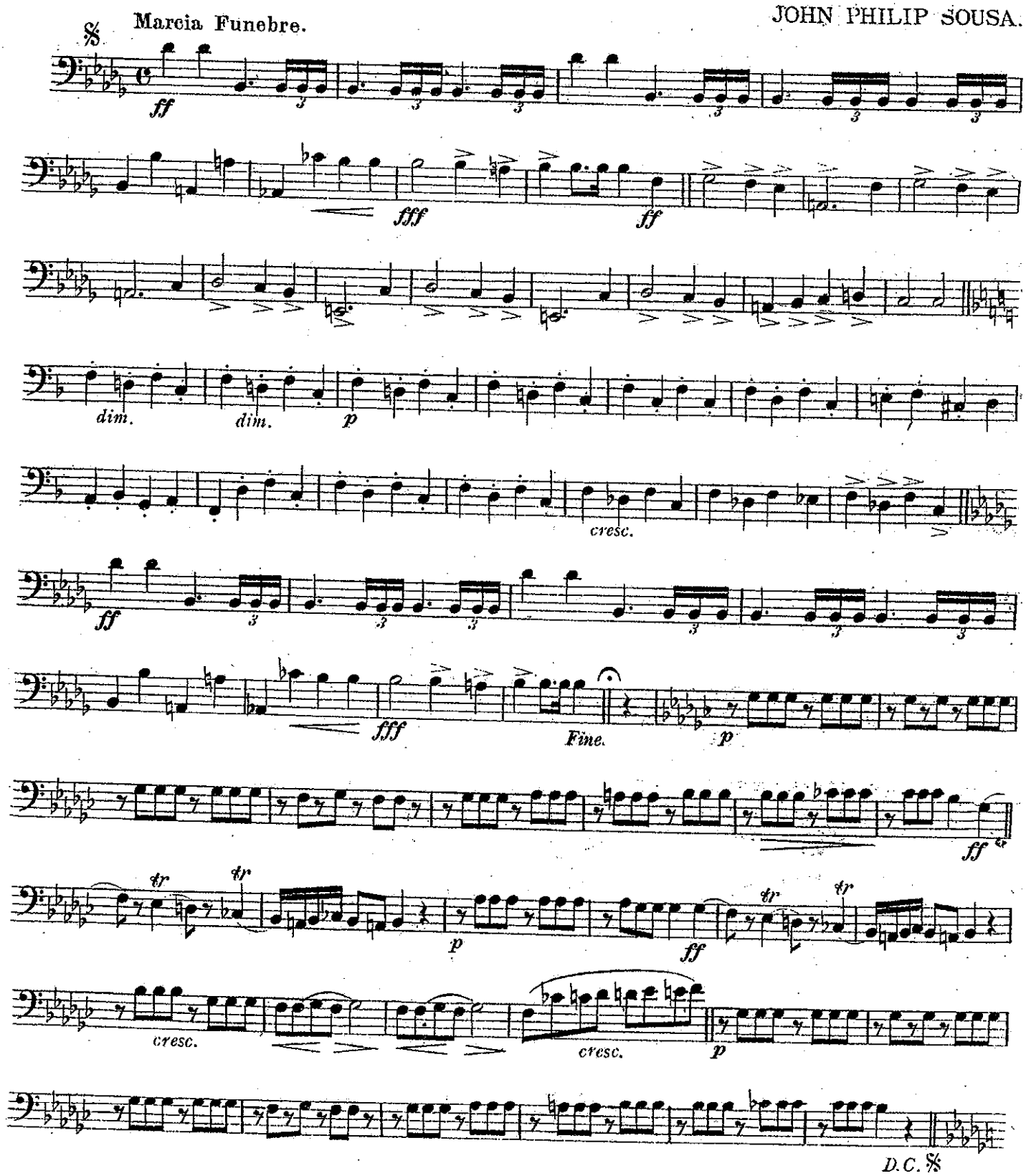

Copyright, MCMXX, by Chappell & Co. Ltd.

Chappell & Co. Ltd., 50, New Bond Street. London. W. New York Toronto & Melbourne.

2nd BASSOON.

THE GOLDEN STAR.

A MEMORIAL MARCH.

JOHN PHILIP SOUSA.

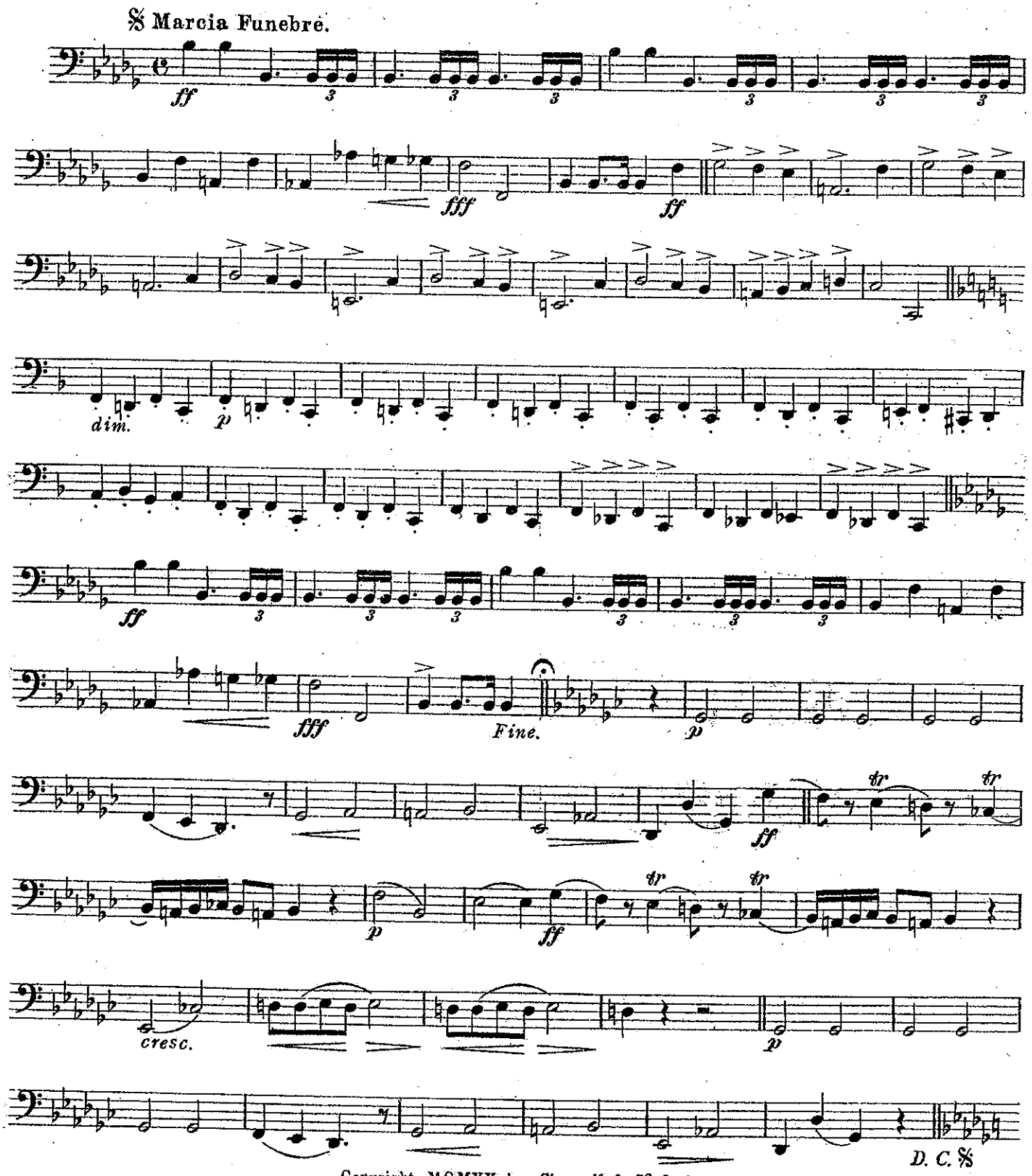

Copyright, MCMXX, by Chappell & Co Ltd.

Chappell & Co Ltd., 50, New Bond Street, London.W. New York Toronto & Melbourne.

E♭ CLARINETS.

No. 471.

THE GOLDEN STAR.

A MEMORIAL MARCH.

JOHN PHILIP SOUSA.

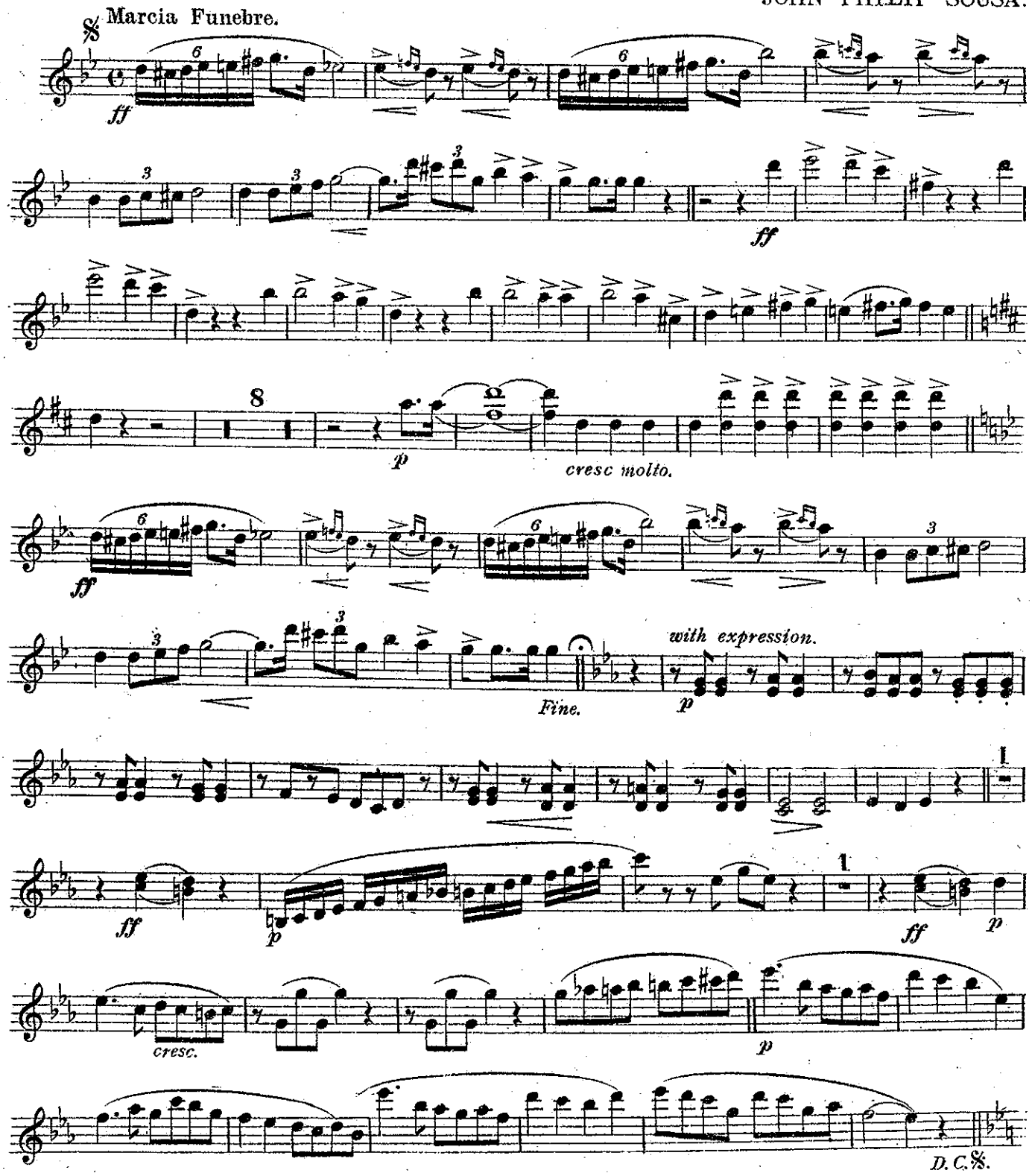

Copyright, MCMXX, by Chappell & Co. Ltd.
Chappell & Co. Ltd., 50, New Bond Street London.W.– New York Toronto & Melbourne.

SOLO CLARINET in B♭. No 471.

THE GOLDEN STAR.

A MEMORIAL MARCH.

JOHN PHILIP SOUSA.

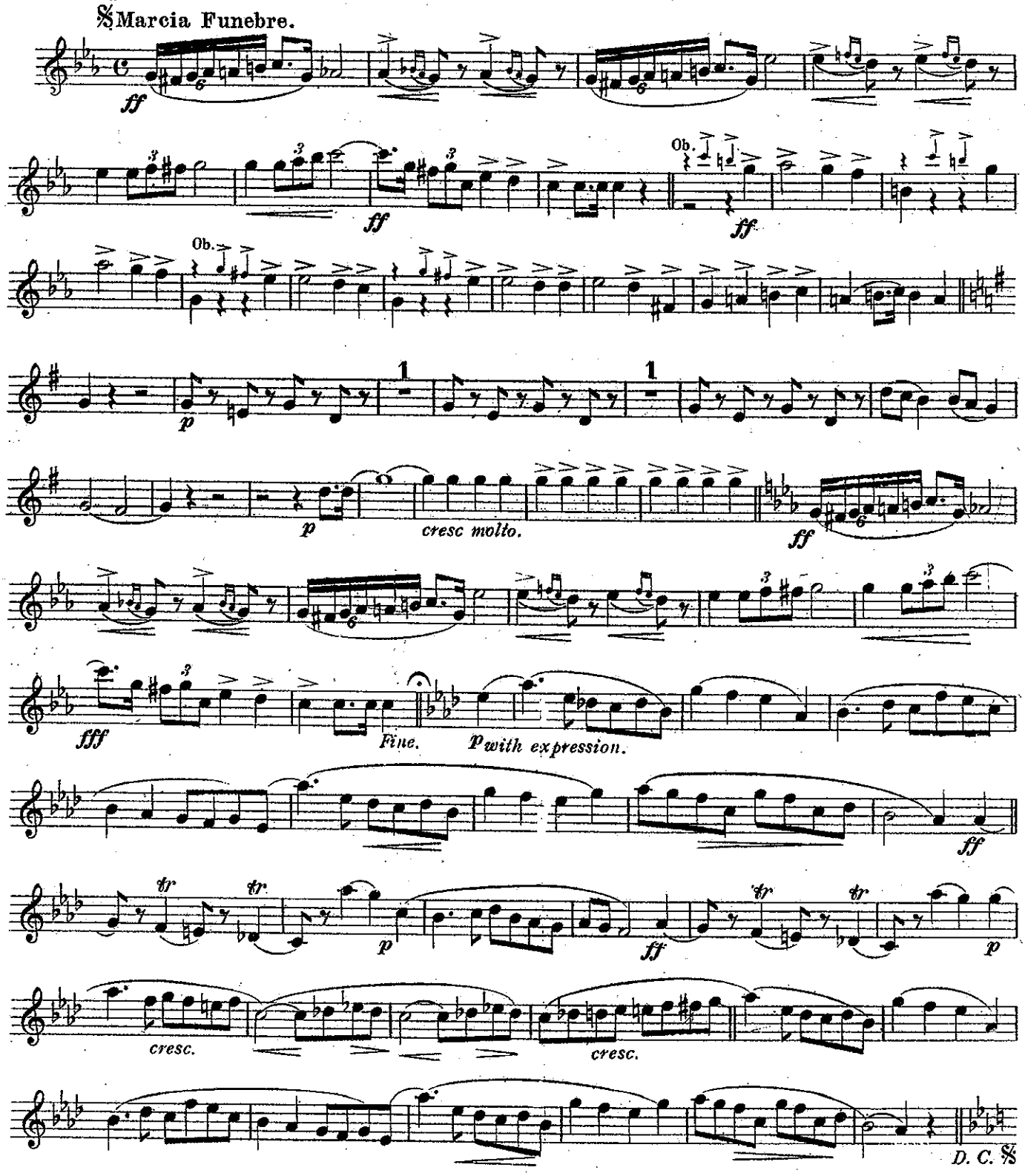

Copyright, MCMXX, by Chappell & Co Ltd.

Chappell & Co Ltd., 50, New Bond Street, London, W. New York, Toronto & Melbourne.

2nd CLARINET in B♭.

No. 471.

THE GOLDEN STAR.

(A MEMORIAL MARCH.)

JOHN PHILIP SOUSA.

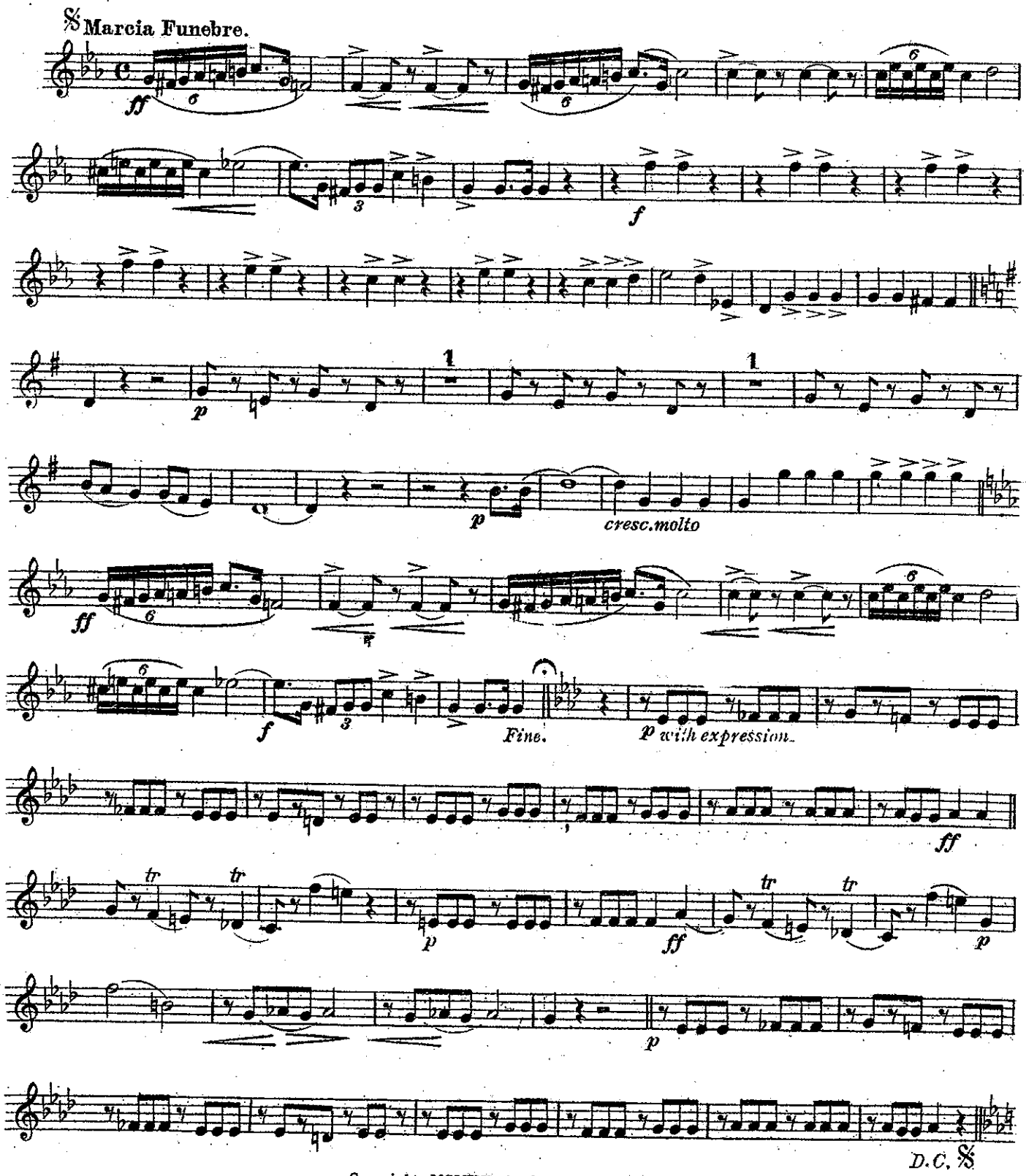

Copyright, MCMXX, by Chappell & Co Ltd.
Chappell & Co Ltd., 50, New Bond Street, London, W.—New York, Toronto & Melbourne.

3rd CLARINET in B♭.

Nº 471.

THE GOLDEN STAR.

(A MEMORIAL MARCH.)

JOHN PHILIP SOUSA.

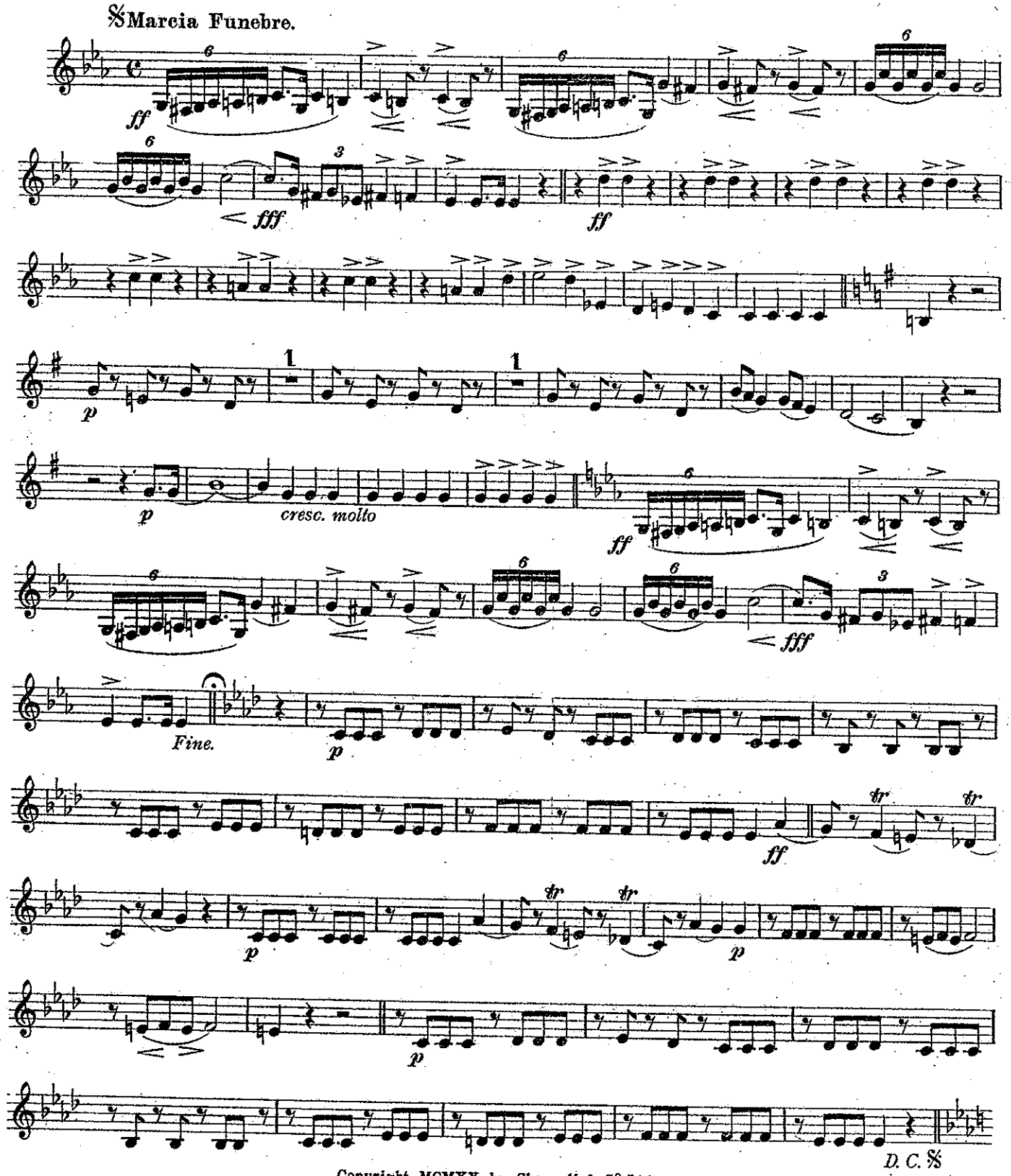

Copyright, MCMXX, by Chappell & Cº Ltd.

Chappell & Cº Ltd., 50, New Bond Street, London. W.—New York, Toronto & Melbourne.

E♭ ALTO SAXOPHONE
or ALTO CLARINET.

No. 471.

THE GOLDEN STAR.

(A MEMORIAL MARCH.)

JOHN PHILIP SOUSA.

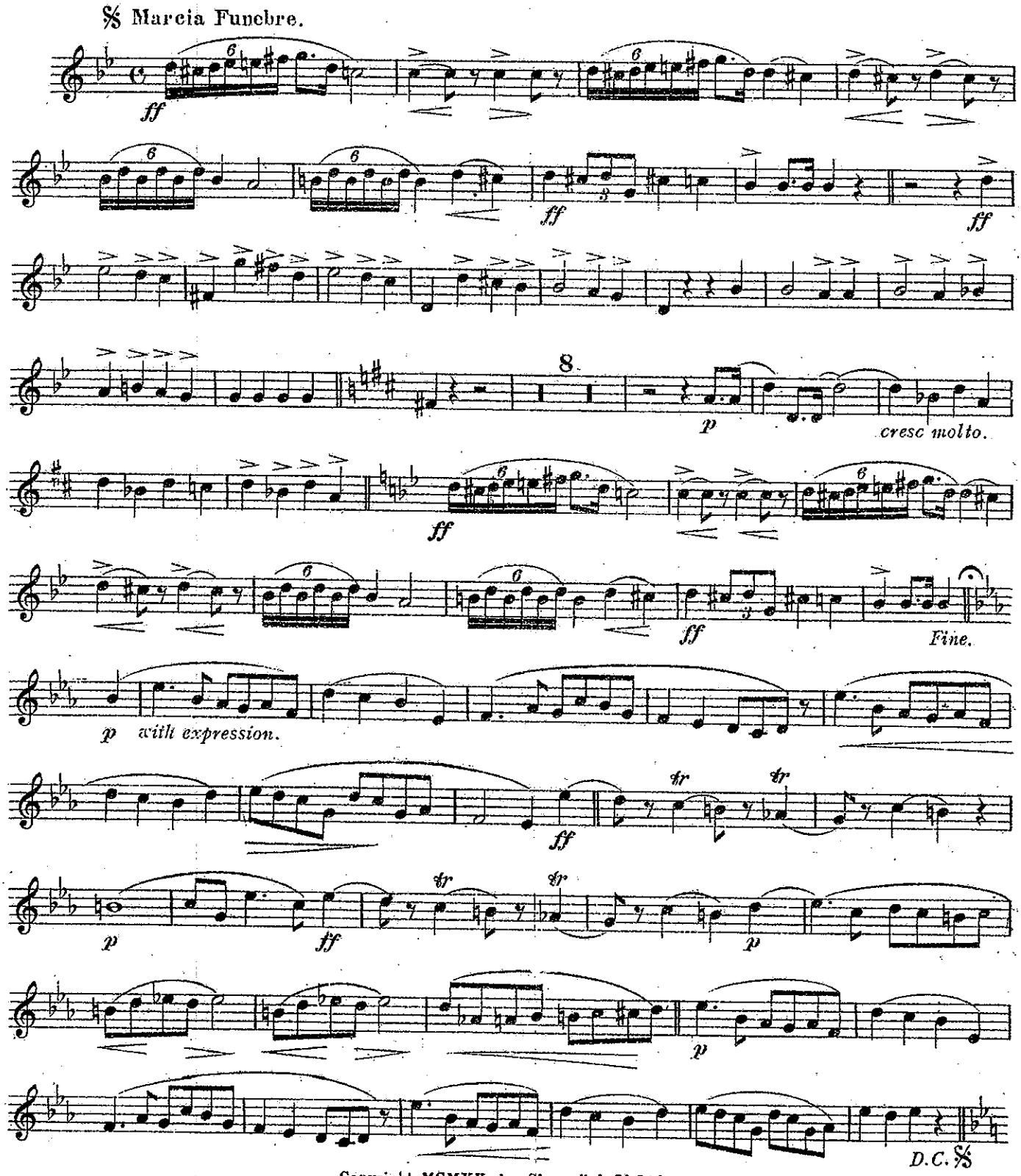

Copyright, MCMXX, by Chappell & Co Ltd.
Chappell & Co Ltd., 50, New Bond Street, London, W.—New York, Toronto & Melbourne.

B♭ TENOR SAXOPHONE
or BASS CLARINET.

No. 471.

THE GOLDEN STAR.

(A MEMORIAL MARCH.)

JOHN PHILIP SOUSA.

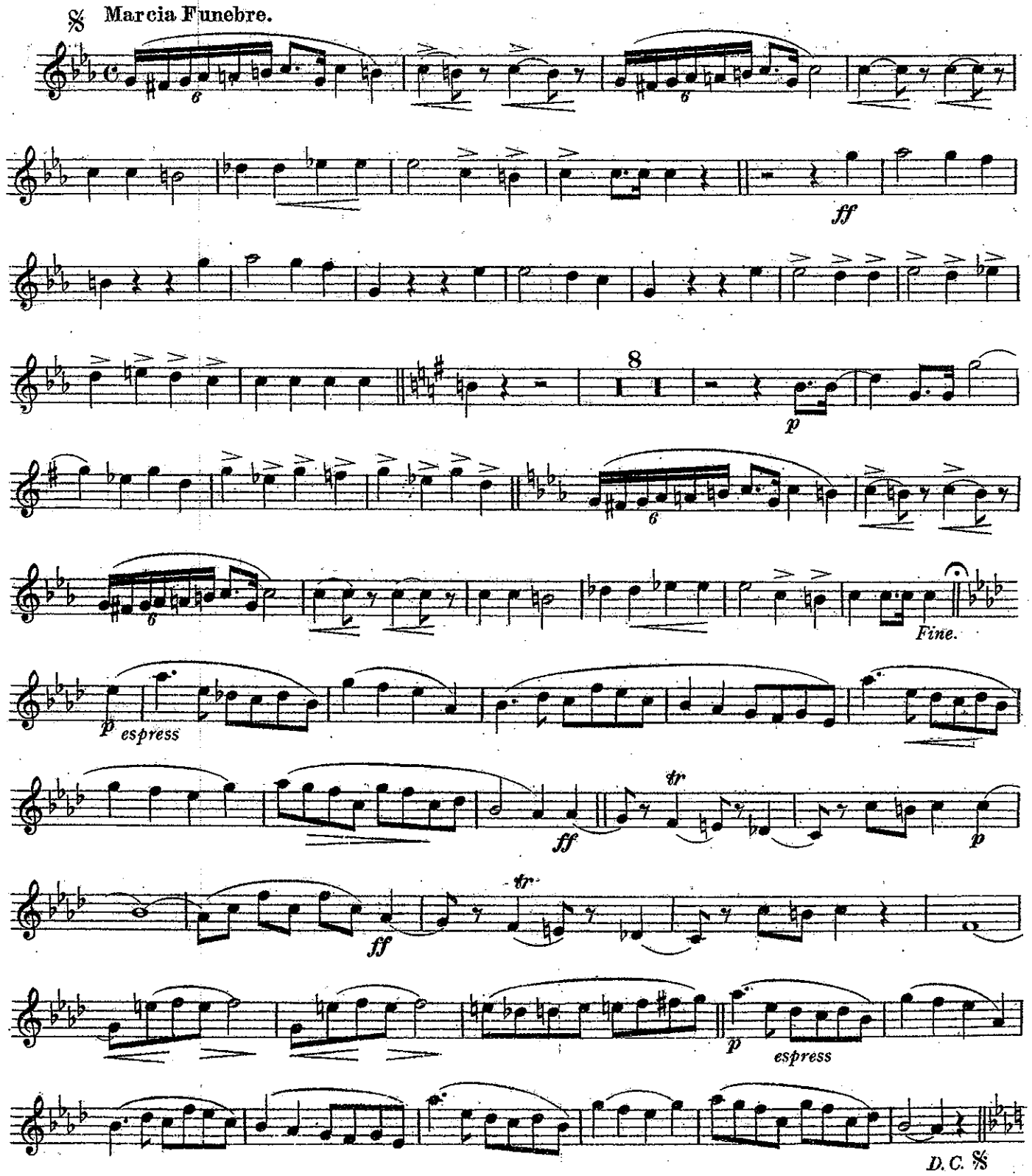

Copyright, MCMXX, by Chappell & Co. Ltd.

Chappell & Co. Ltd., 50, New Bond Street, London, W.—New York Toronto & Melbourne.

REPIANO CLARINET In B♭. No. 471.

THE GOLDEN STAR.

(A MEMORIAL MARCH.

JOHN PHILIP SOUSA.

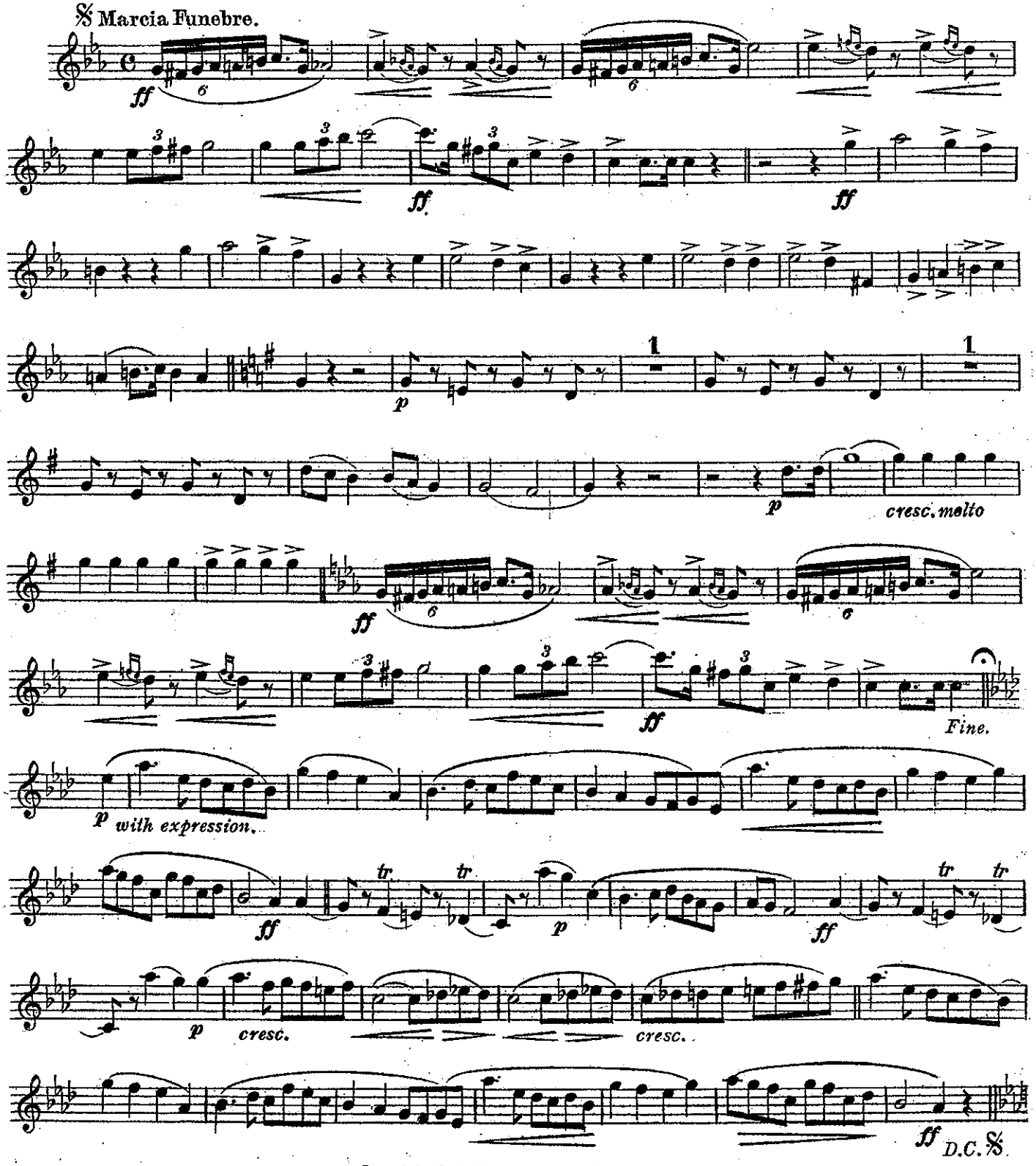

Copyright, MCMXX, by Chappell & Co. Ltd.
Chappell & Co. Ltd., 50, New Bond Street, London. W. – New York, Toronto & Melbourne.

E♭ ALTO SAXOPHONE
or ALTO CLARINET.

No. 471.

THE GOLDEN STAR.

(A MEMORIAL MARCH.)

JOHN PHILIP SOUSA.

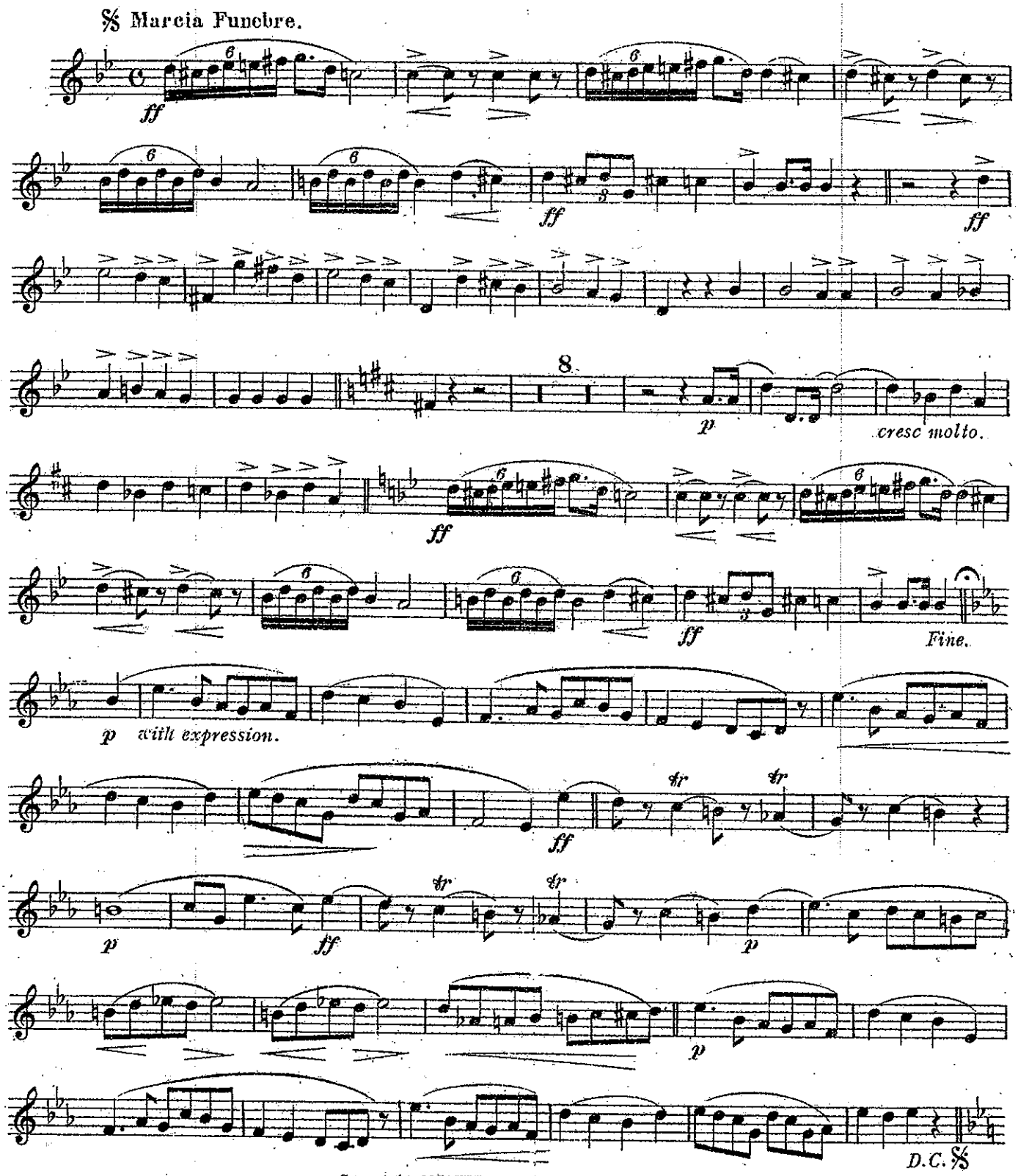

Copyright, MCMXX, by Chappell & Co Ltd.

Chappell & Co Ltd., 50, New Bond Street, London, W.—New York, Toronto & Melbourne.

B♭ TENOR SAXOPHONE
or BASS CLARINET.

No. 471.

THE GOLDEN STAR.

(A MEMORIAL MARCH.)

JOHN PHILIP SOUSA.

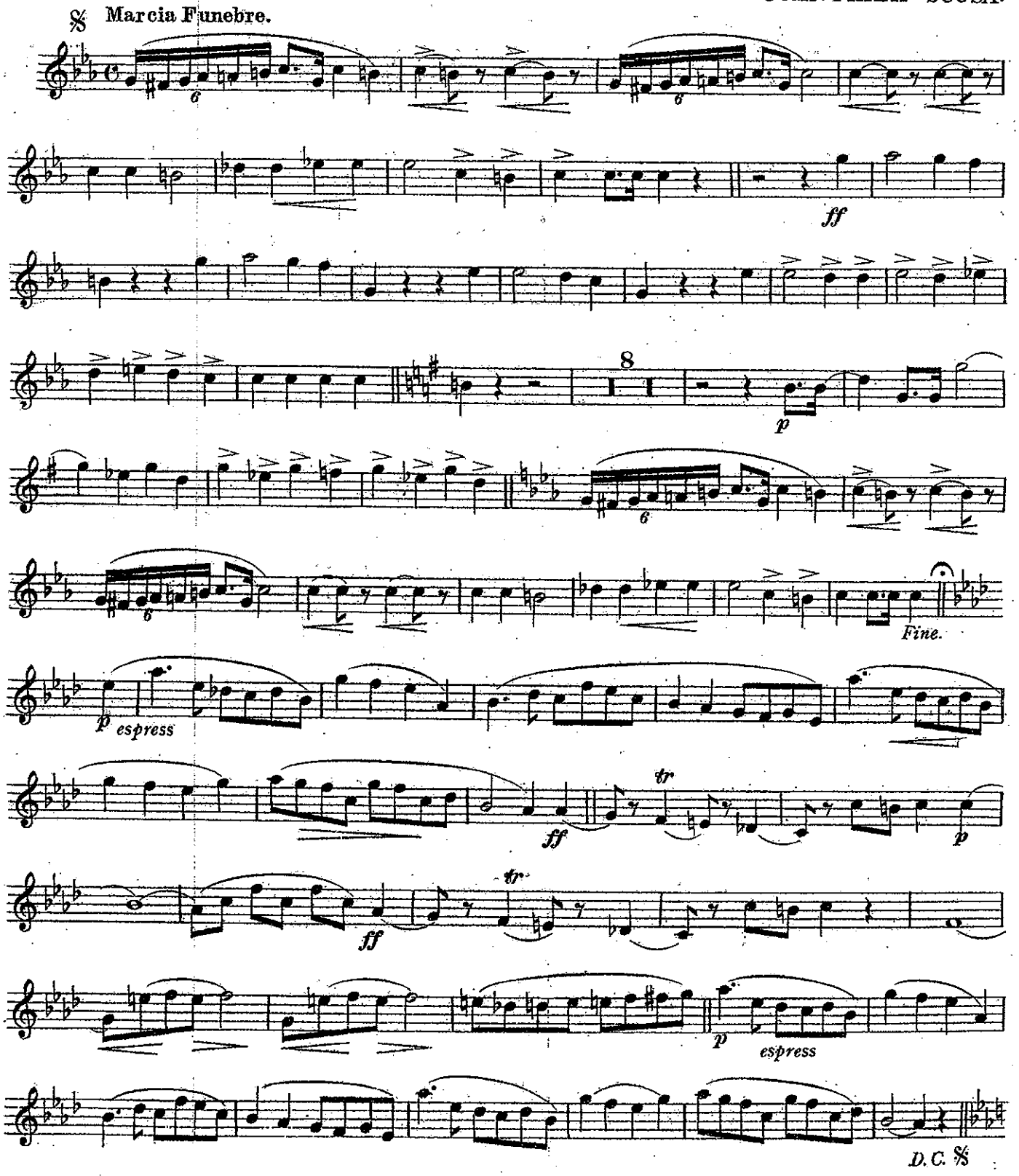

Copyright, MCMXX, by Chappell & Co. Ltd.

Chappell & Co. Ltd., 50, New Bond Street, London, W.—New York Toronto & Melbourne.

1st CORNET in B♭.

No 471.

THE GOLDEN STAR.

A MEMORIAL MARCH.

JOHN PHILIP SOUSA.

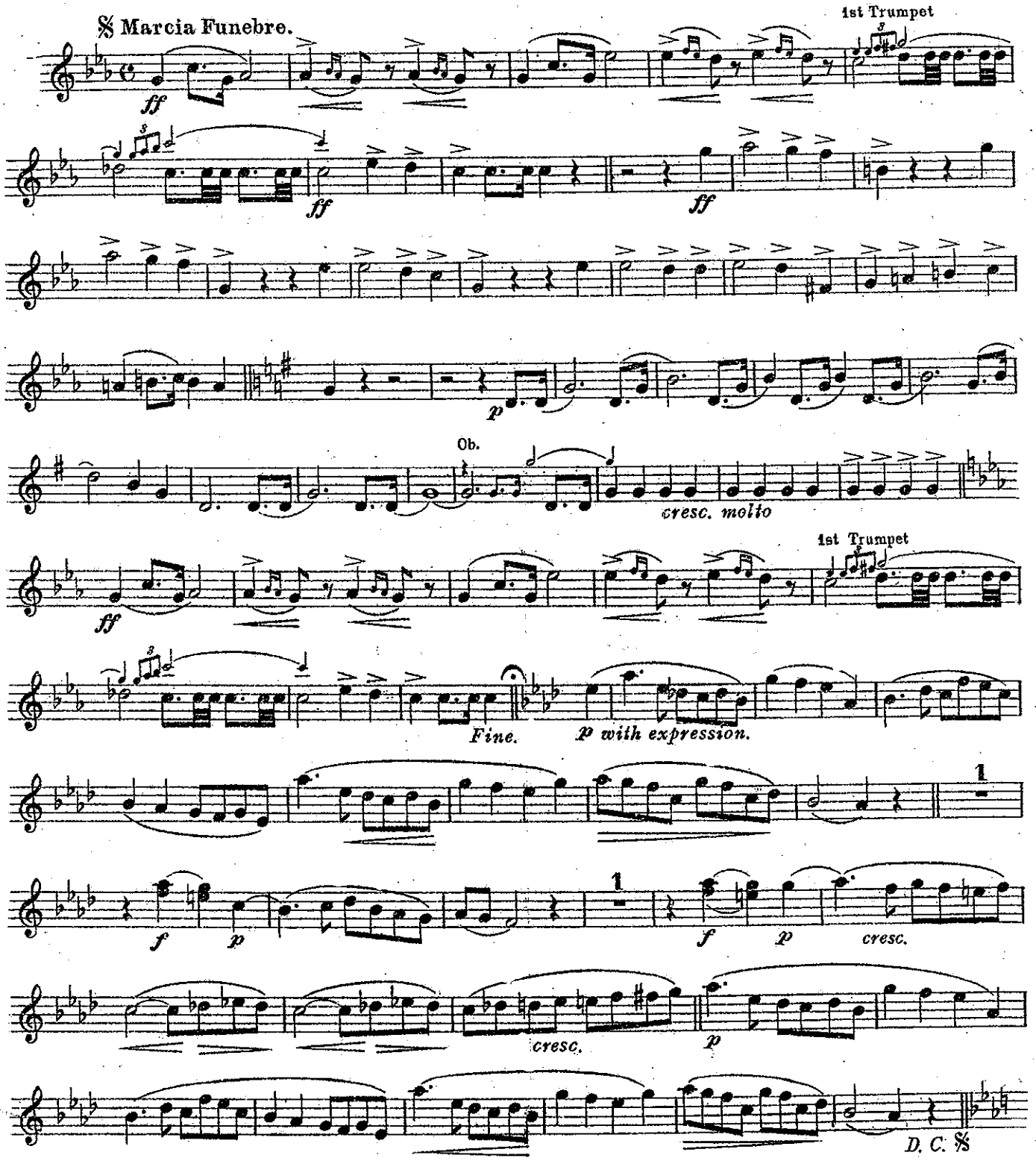

Copyright, MCMXX, by Chappell & Co Ltd.
Chappell & Co Ltd., 50, New Bond Street, London, W.-New York Toronto & Melbourne.

2nd CORNET in B♭.

No. 471.

THE GOLDEN STAR.

A MEMORIAL MARCH.

JOHN PHILIP SOUSA.

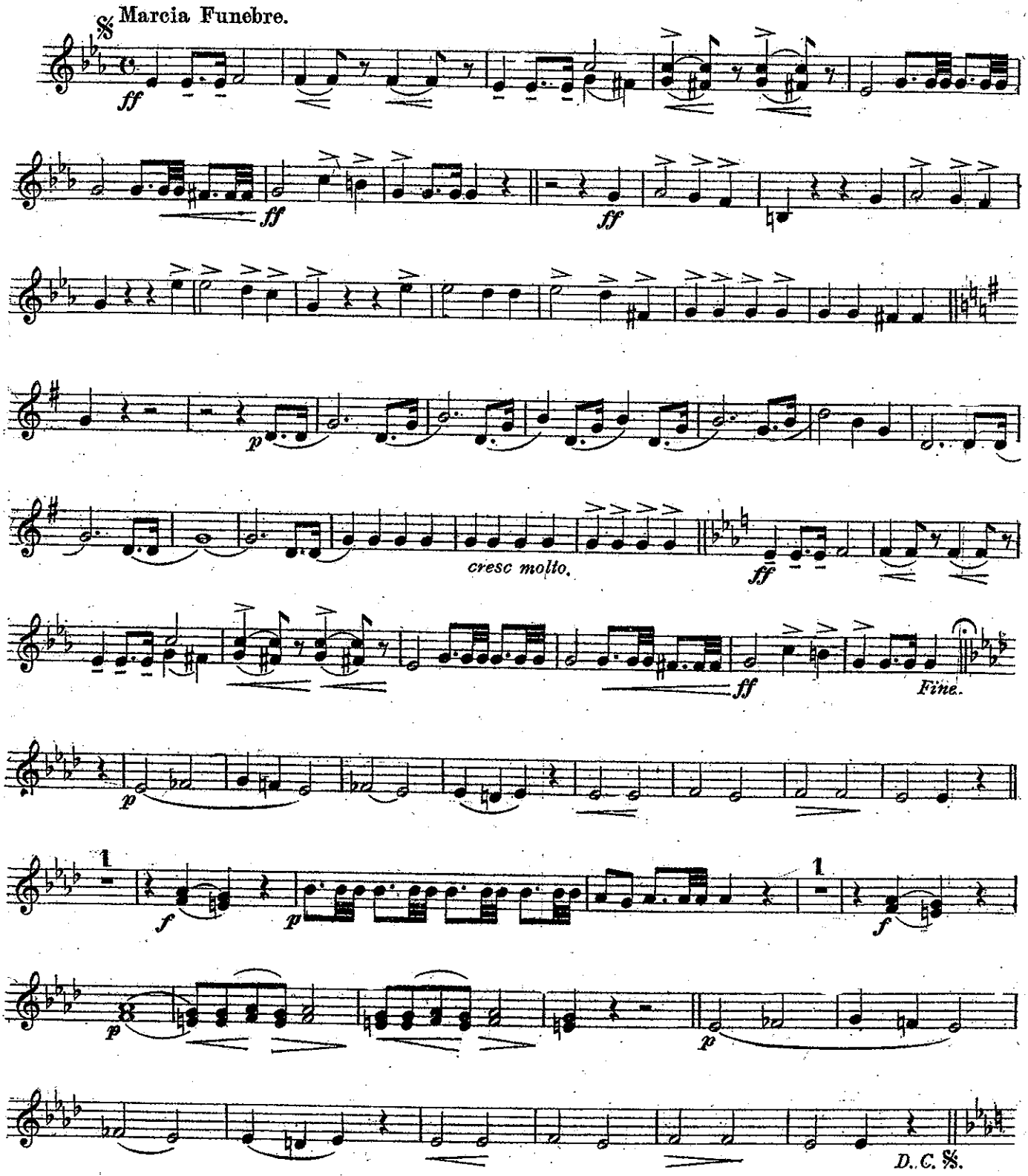

Copyright, MCMXX, by Chappell & Co. Ltd.
Chappell & Co. Ltd., 50, New Bond Street London, W.— New York Toronto & Melbourne.

Chappell's Army Journal.

1st & 2nd HORNS in E♭.

No 471.

THE GOLDEN STAR.

A MEMORIAL MARCH

JOHN PHILIP SOUSA.

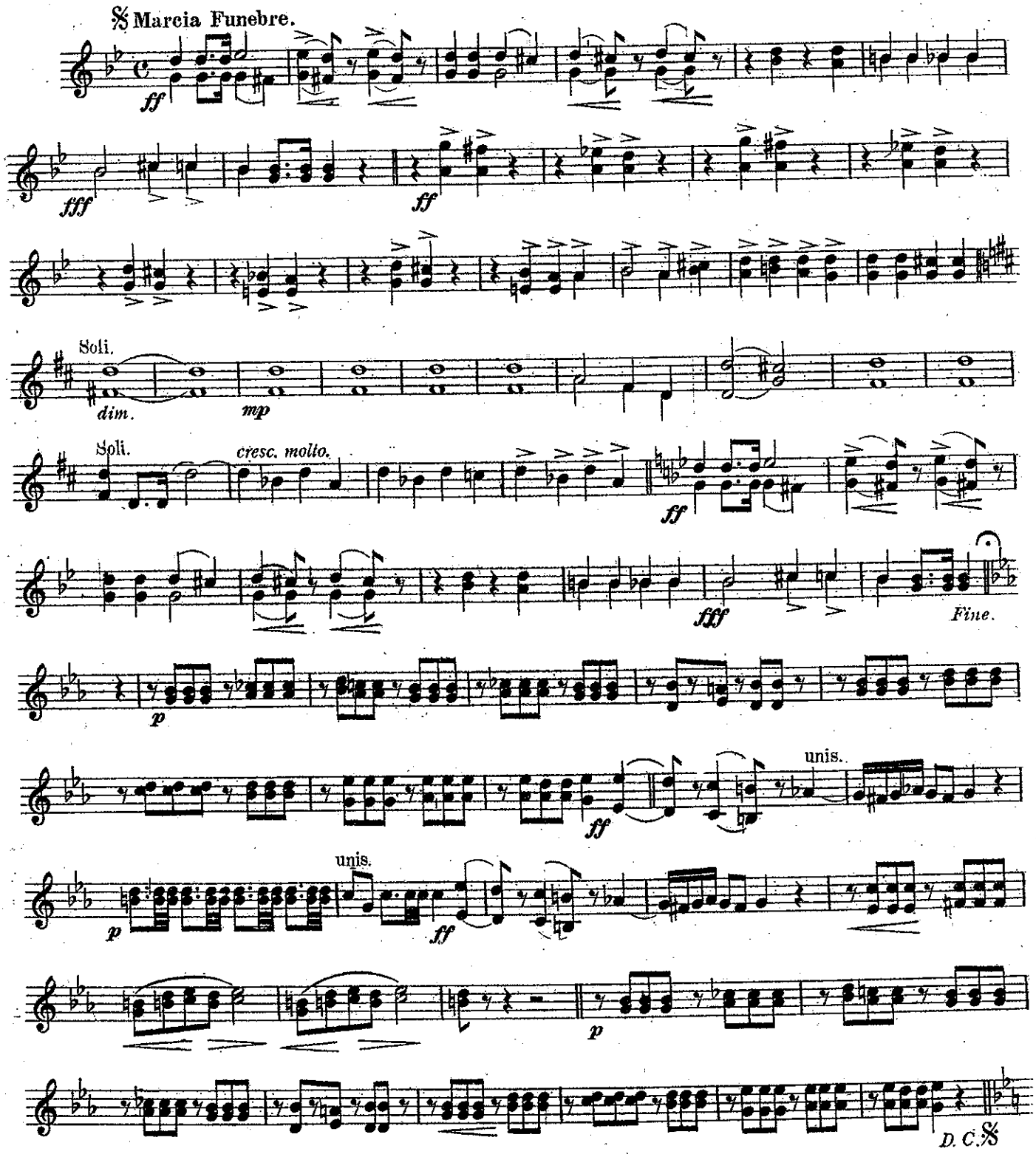

Copyright, MCMXX, by Chappell & Co Ltd.

Chappell & Co Ltd., 50, New Bond Street, London. W. New York. Toronto & Melbourne.

3rd & 4th HORNS in E♭.

No. 471.

THE GOLDEN STAR.

(A MEMORIAL MARCH)

JOHN PHILIP SOUSA.

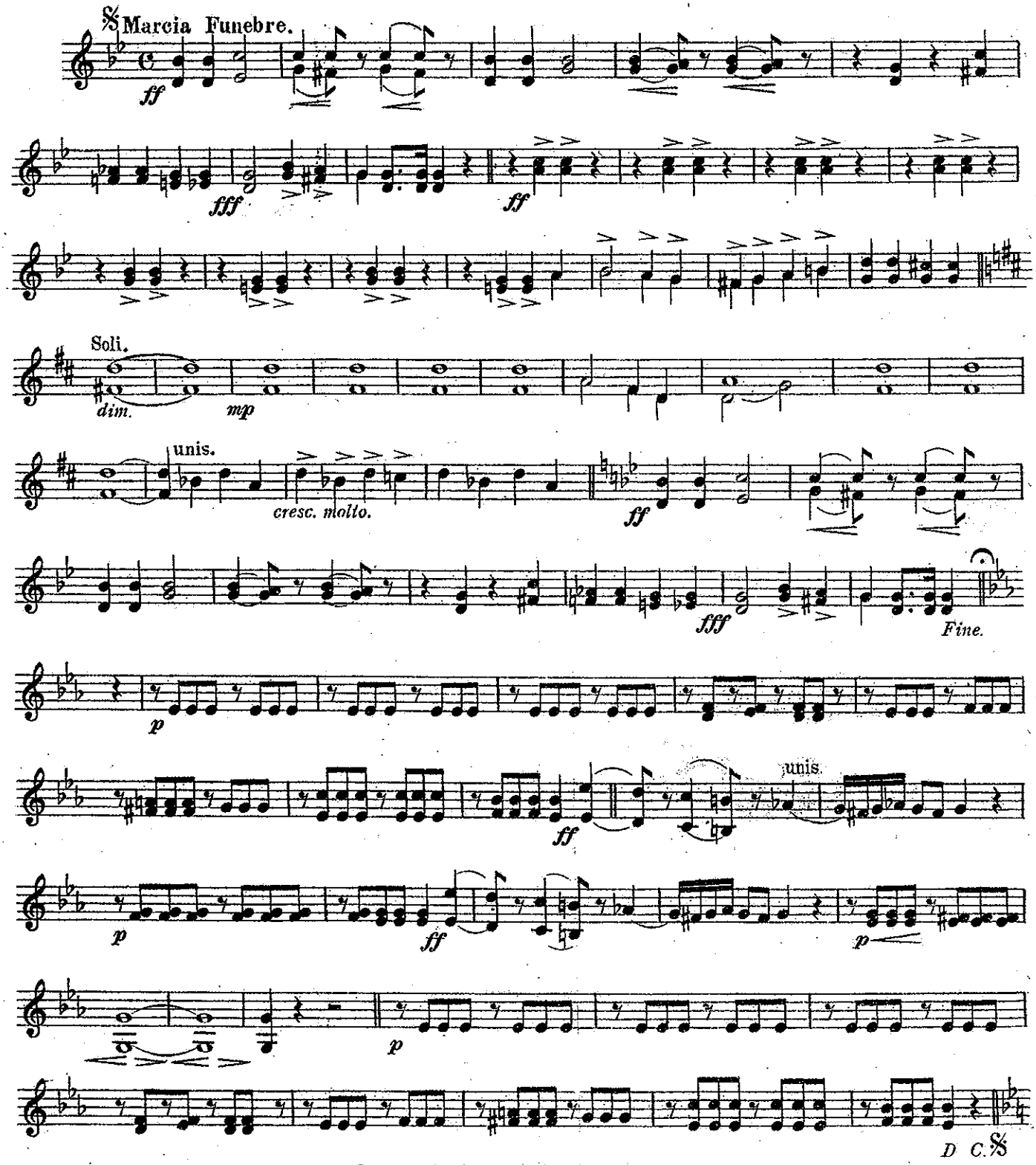

Copyright, MCMXX, by Chappell & Co. Ltd.

Chappell & Co. Ltd. 50, New Bond Street, London W — New York, Toronto & Melbourne.

1st TROMBONE.

No. 471.

THE GOLDEN STAR.

A MEMORIAL MARCH.

JOHN PHILIP SOUSA.

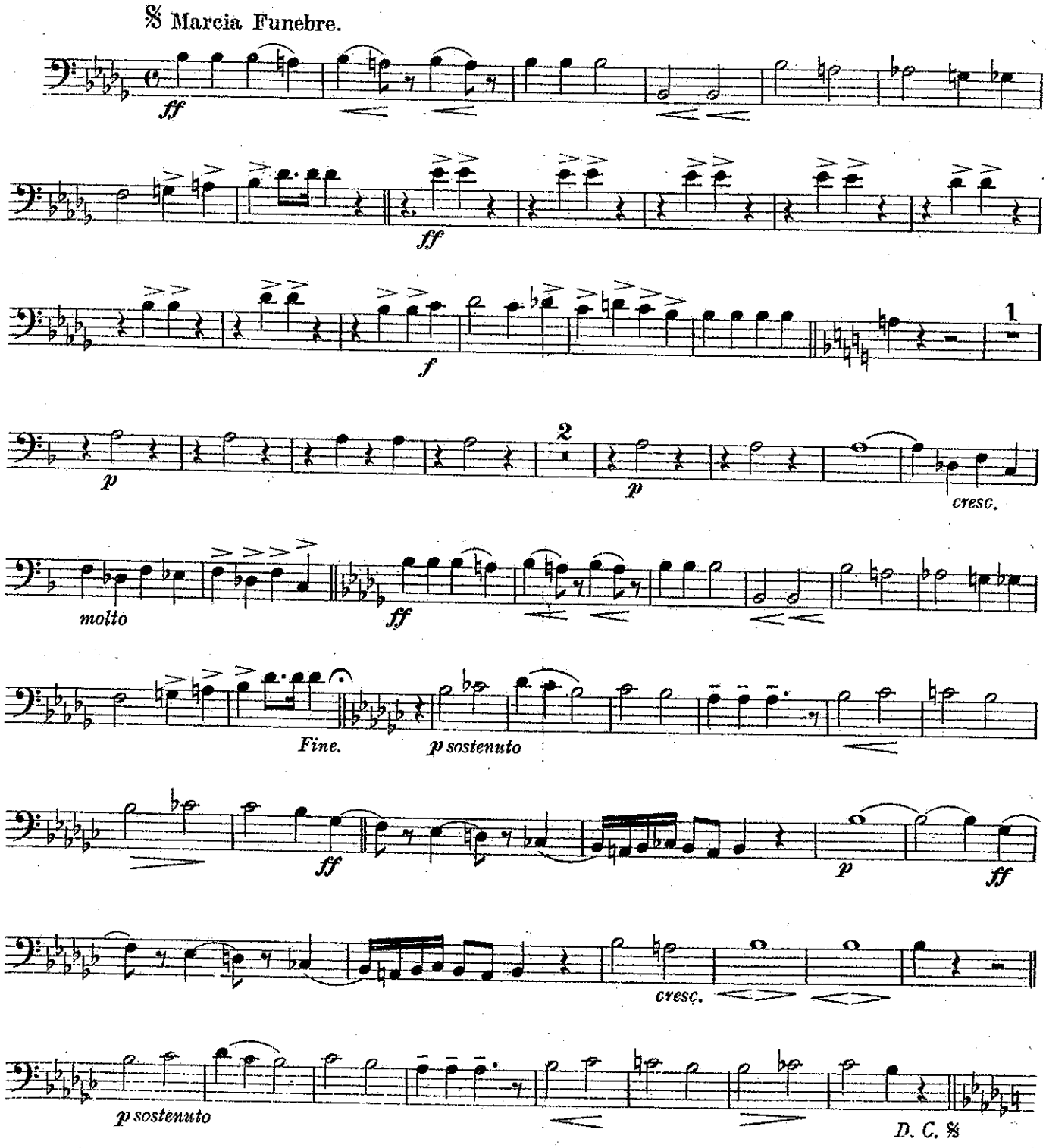

Copyright, MCMXX, by Chappell & Co Ltd.

Chappell & Co Ltd., 50, New Bond Street, London. W.— New York, Toronto & Melbourne.

Chappell's Army Journal.

2nd TROMBONE.

No. 471.

THE GOLDEN STAR.

A MEMORIAL MARCH.

JOHN PHILIP SOUSA.

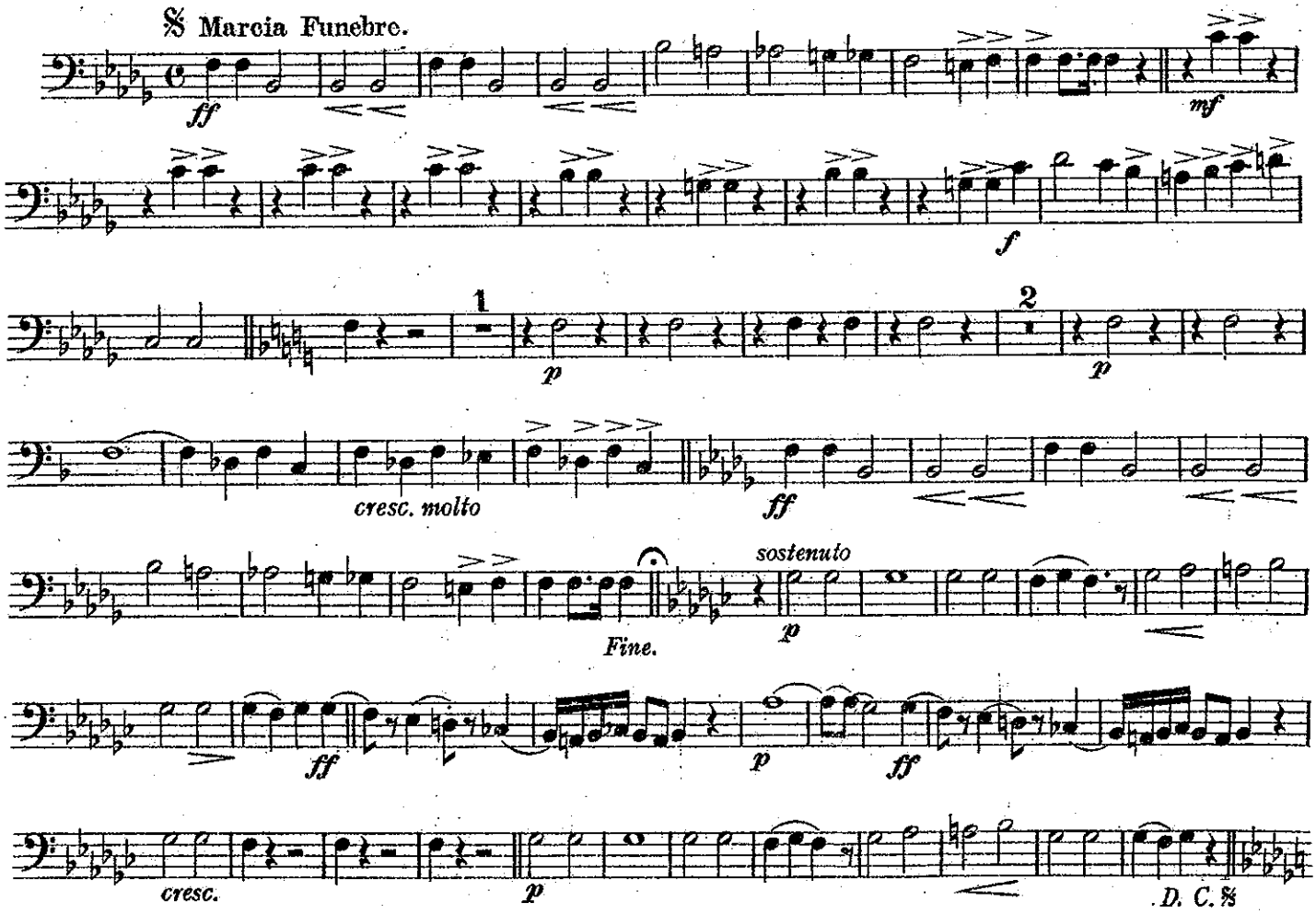

Copyright, MCMXX, by Chappell & Co. Ltd.

BASS TROMBONE.

No. 471.

THE GOLDEN STAR.

(A MEMORIAL MARCH.)

JOHN PHILIP SOUSA.

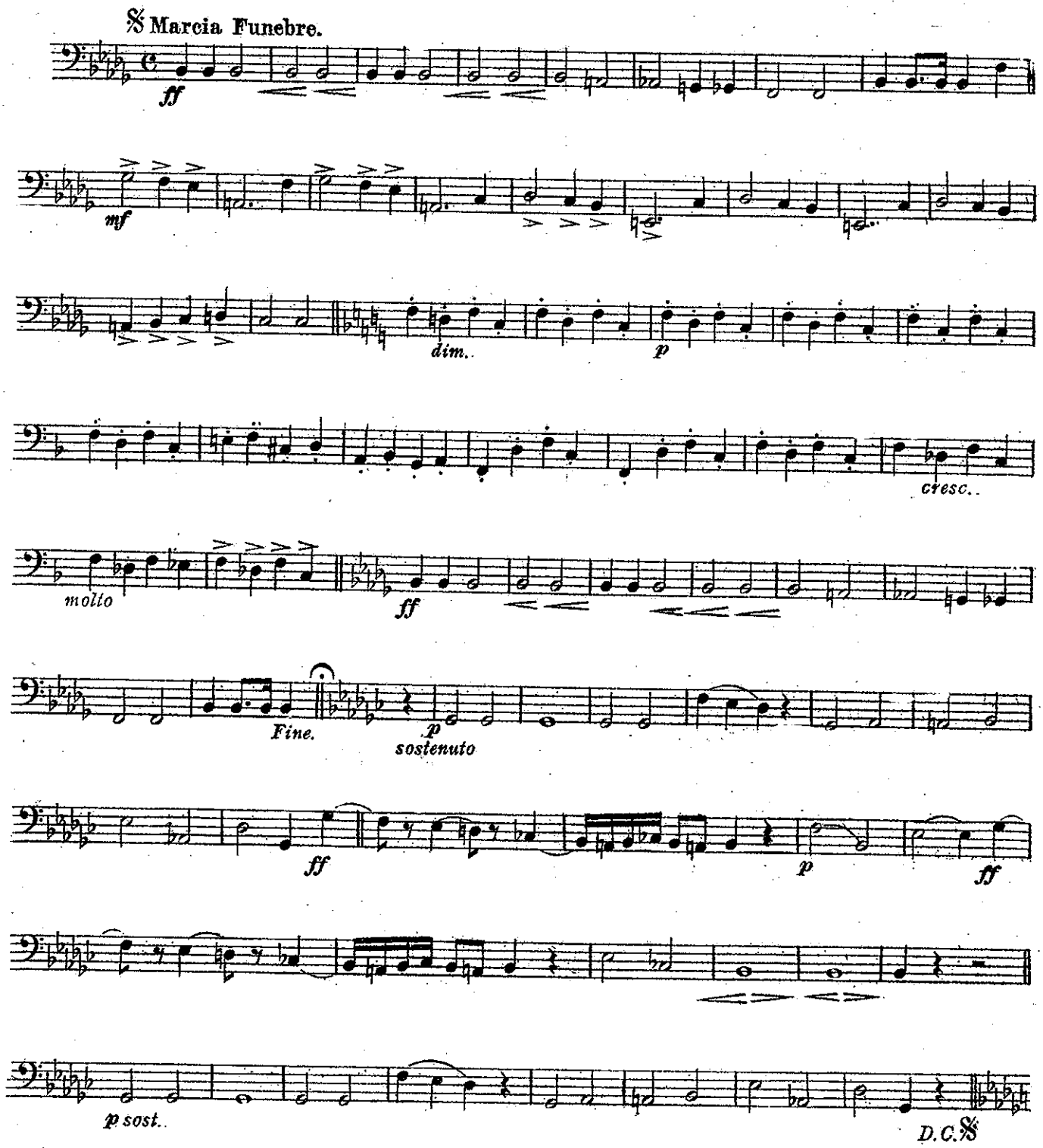

Copyright, MCMXX, by Chappell & Co Ltd.

Chappell & Co Ltd., 50, New Bond Street, London, W.—New York, Toronto & Melbourne.

B♭ BARITONE.

No. 471.

THE GOLDEN STAR.

(A MEMOMIAL MARCH.)

JOHN PHILIP SOUSA.

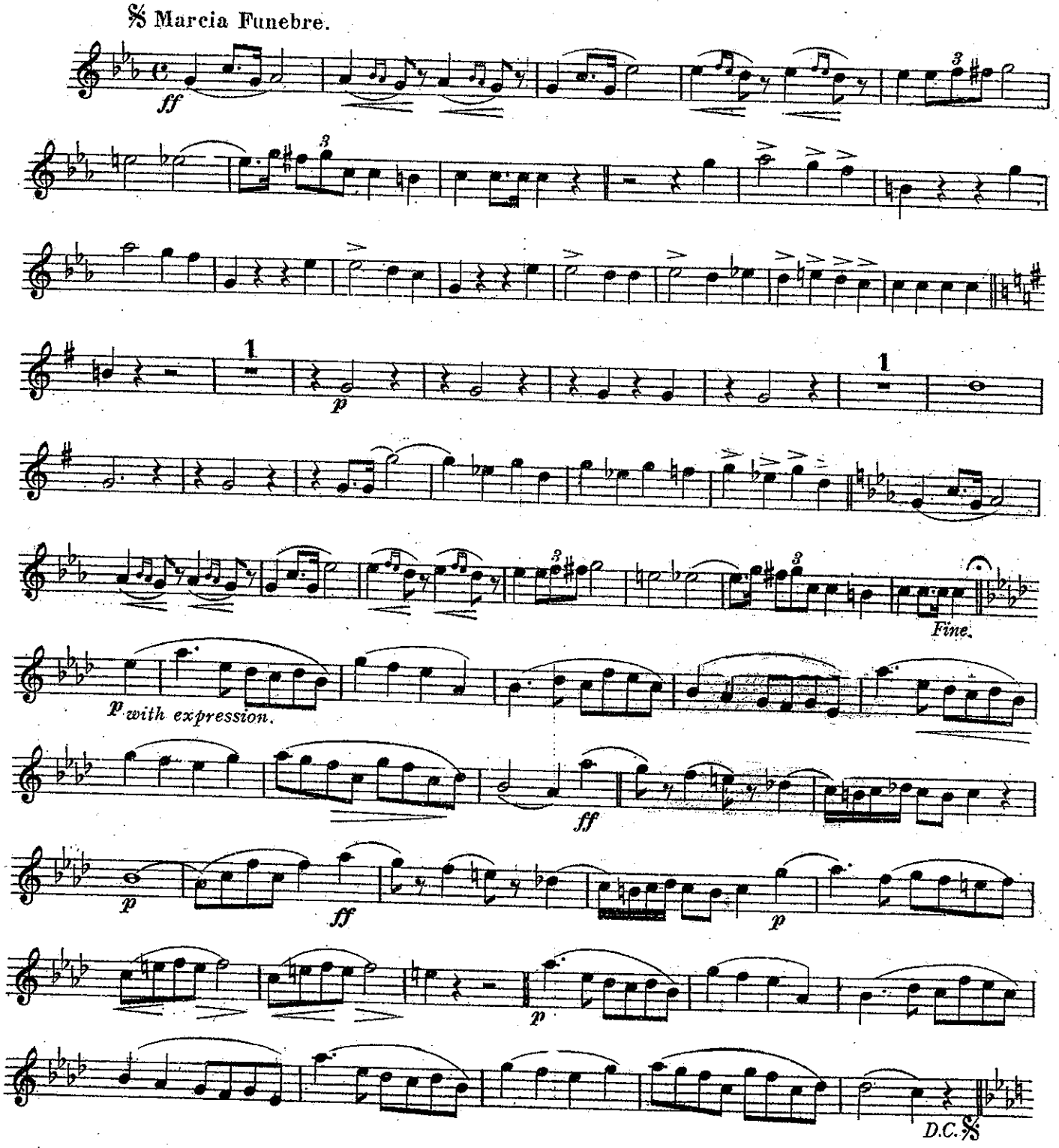

Copyright, MCMXX, by Chappell & Co Ltd

Chappell & Co Ltd., 50, New Bond Street. London. W.— New York, Toronto & Melbourne.

Chappell's Army Journal.

EUPHONIUM.

No 471.

THE GOLDEN STAR.

(A MEMORIAL MARCH.)

JOHN PHILIP SOUSA.

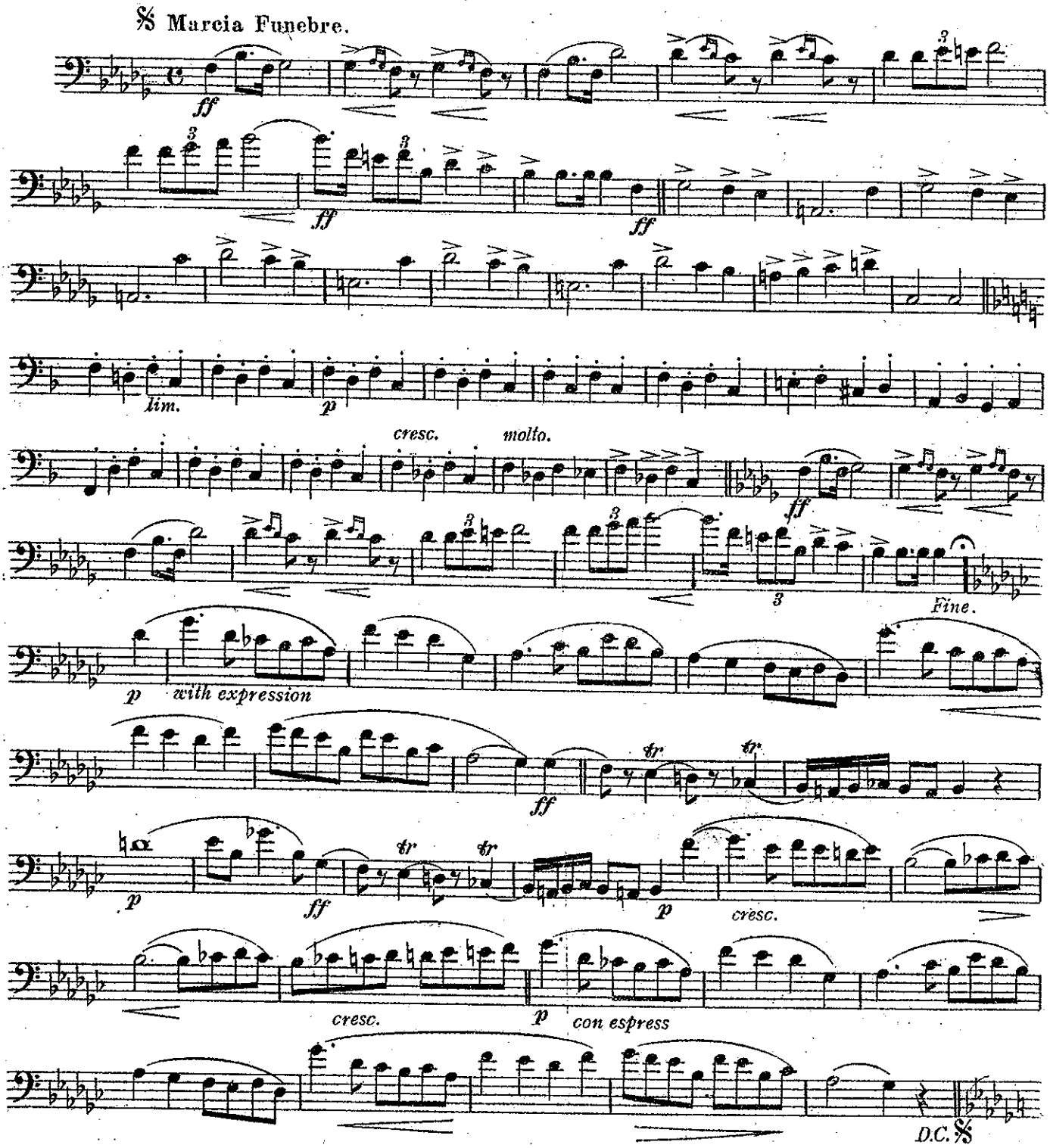

Copyright, MCMXX, by Chappell & Co Ltd.

Chappell & Co Ltd., 50, New Bond Street. London. W.— New York, Toronto & Melbourne.

BASSES.

No. 471.

THE GOLDEN STAR.

A MEMORIAL MARCH.

JOHN PHILIP SOUSA.

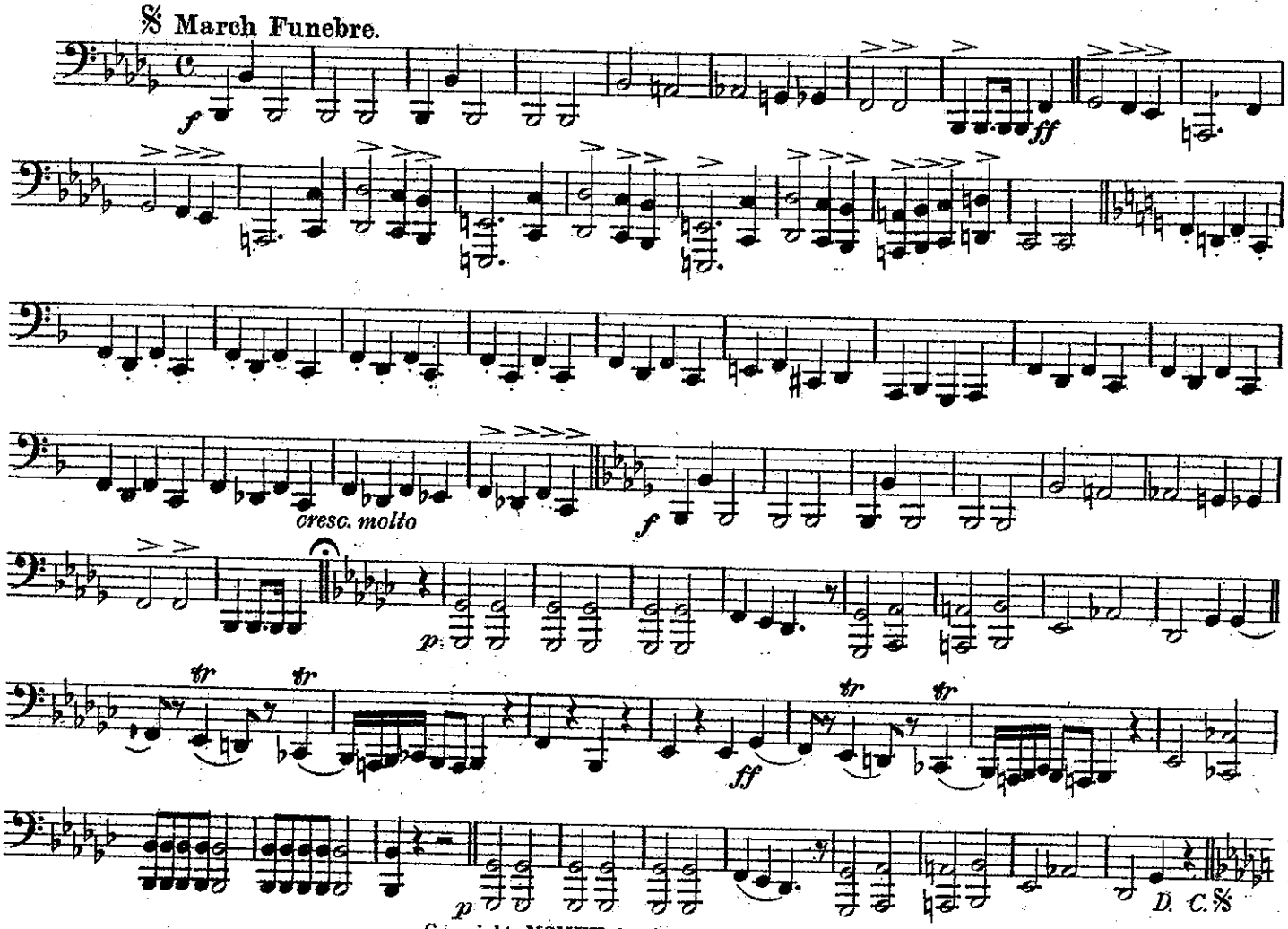

Copyright, MCMXX, by Chappell & Co. Ltd.

Chappell's Army Journal.

DRUMS.

No. 471.

THE GOLDEN STAR.

A MEMORIAL MARCH.

JOHN PHILIP SOUSA.

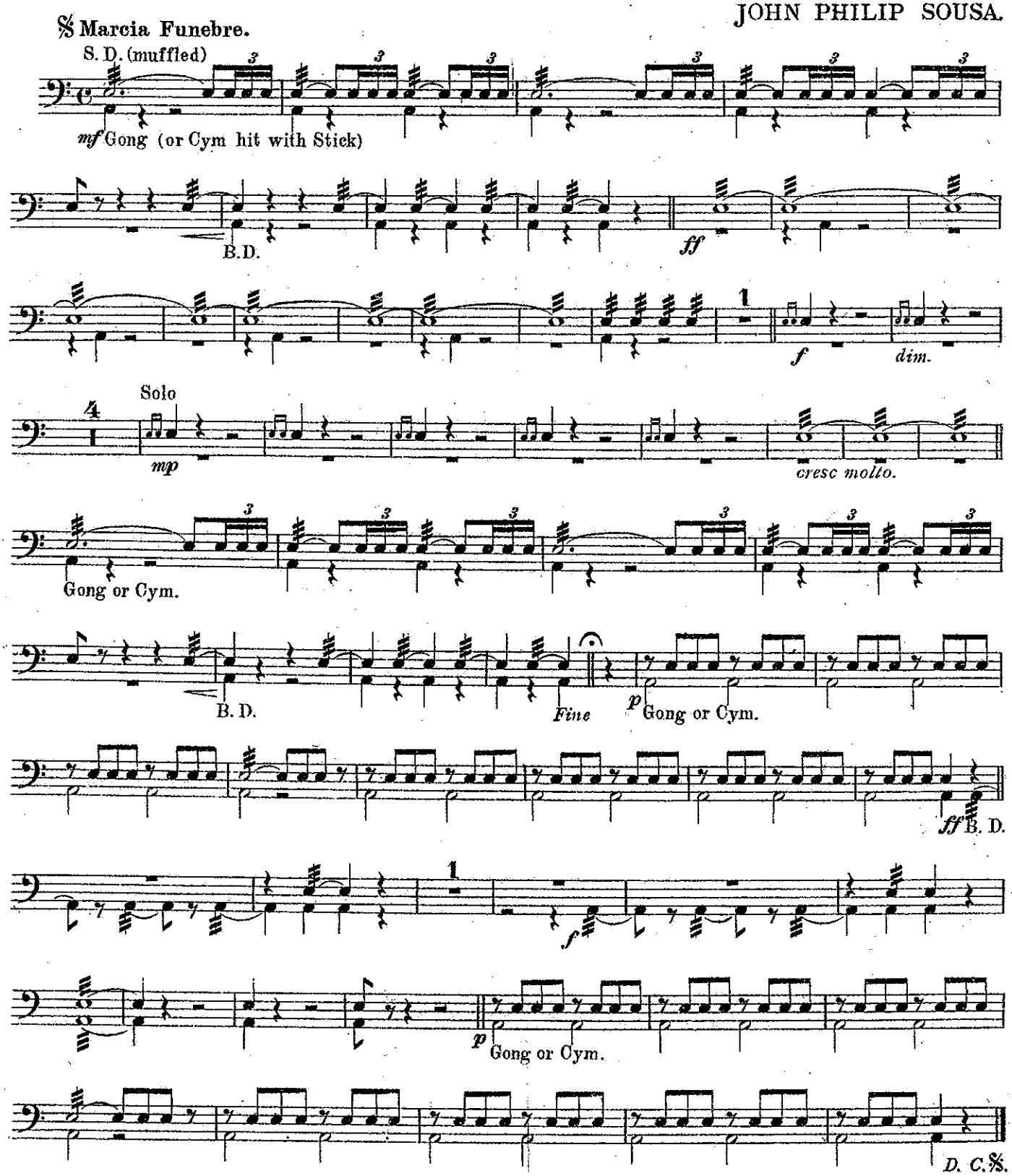

Copyright, MCMXX, by Chappell & Co. Ltd.

Chappell & Co. Ltd., 50, New Bond Street, London, W. New York, Toronto & Melbourne.

Chappell's Army Journal.

TIMPANI in B♭ & F.

No. 471.

THE GOLDEN STAR.

A MEMORIAL MARCH.

JOHN PHILIP SOUSA.

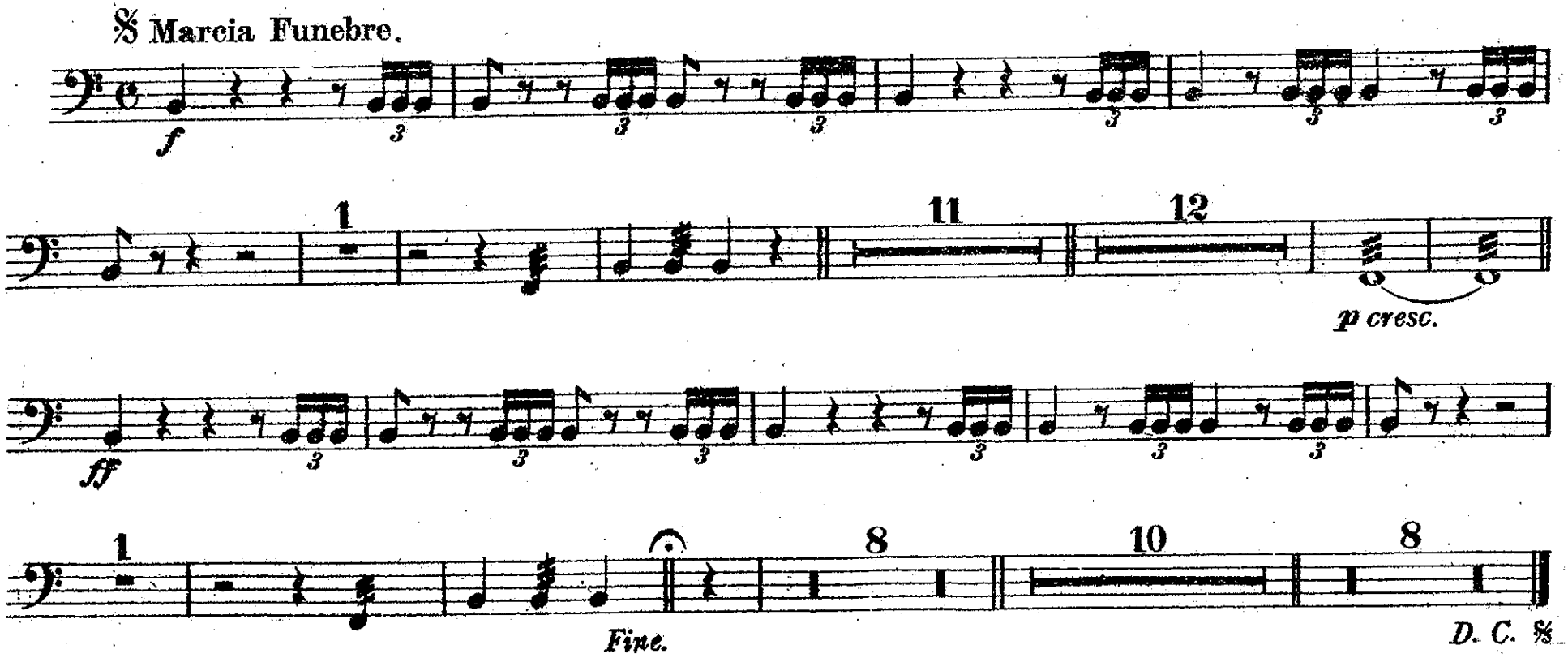

Copyright, MCMXX, by Chappell & Co. Ltd.