

# Air Russe, Ехал Казакъ за Данай

Семен Николаевич Аксенов

This work is adapted for Russian 7strings guitar

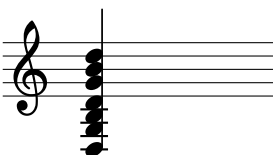

**Andante**

Thema. *p*

*f* *dim.* *p*

Var I *p* *f* *pp*

*fz*

Var. II *p*

- Main Piece:**
  - Lyrics: *i m a m i m i* (first line), *i m a i m* (second line).
  - Lyrics: *i m a* (third line), *i m* (fourth line).
  - Lyrics: *p i a m i* (fifth line).
  - Lyrics: *a m i* (sixth line).
- Var. III:**
  - Lyrics: *p i a m i* (seventh line).
- Var. IV:**
  - Lyrics: *a m i* (eighth line).

The notation includes various guitar-specific markings:

- Fingerings:** Numbers 1-4 above notes, and 0 for natural harmonics.
- Dynamics:** *pp* (pianissimo), *p* (piano), *f* (forte), *ff* (fortissimo).
- Articulation:** Accents (>), slurs, and breath marks (↑).
- Tempo/Style:** *Il* (Allegretto) marking.

