

Viola

Divertimento in B \flat

Dragan Karolic 2006

1. Allegro

Viola

57

62

67

72

77

82

87

92

97

102

107

112

Viola

Divertimento in B \flat

2. Andante

Dragan Karolic 2006

pizz.

7

13

19

25

31

37

43

49

55

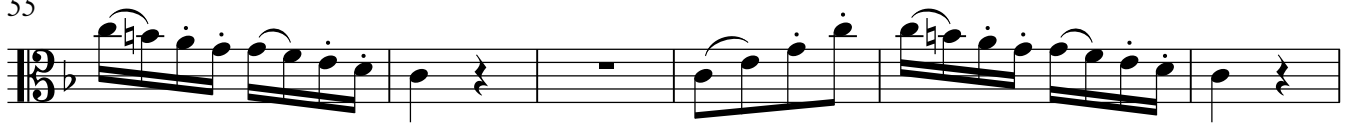

61

pizz.

66

71

77

arco *tr**tr*

84

90

96

pizz.

Viola

Divertimento in B \flat

3. Presto

Dragan Karolic 2006

5

f *p*

5

f *p*

9

f

13

f

17

p

21

cresc. *f*

25

p

29

cresc. *f*

33

f

37

f

Viola

43

47

51

55

59

63

67

71

75

79

83
