

4^{me} CONCERTINO.

ALLEGRO
NON TROPPO.

Tutti.
Clar:

Vcelli

V^{no} 1^o
pp

ff

Vcelli

pp

Viola.

V^{no} 2^{do}

Bassi:

V^{no} 1^{mo}

pp

pp

ff

sfz

sfz

pp

pp

pp

V^{no} 2^{do}

V^{no} 1^{mo}

pp

ff

4^m CONCERTINO.

ALLEGRO
NON TROPPO.

Tutti.
Clar:

Vcelli

V^{no} 1^o
pp

ff

Vcelli

pp

Viola.

V^{no} 2^{do}

Bassi:

V^{no} 1^{mo}

pp

pp

ff

sfz

sfz

pp

pp

V^{no} 2^{do}

V^{no} 1^{mo}

pp

pp

ff

Oboë, Solo.

Oboë. V.^{no} 1^{mo}

Tutti.

Crescendo.

Solo.

Oboë.

Tutti

Solo

Clar.

Oboë.

1^{er} VIOLON Conducteur.

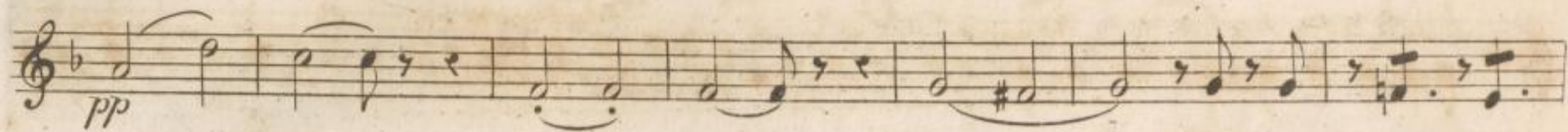

1. VIOLON Conducteur.

LARGHETTO
CANTABILE

Oboë.

pp tr

Tutti. p Solo. pp

Tutti.

Solo. sfz sfz sfz sfz

pp

Oboë. a tempo. pp

Col canto.

Tutti. f

ff

FINALE
VIVACE.

Oboë Solo.

pp

1^{er} VIOLON Conducteur .

1^{er}. VIOLON Conducteur.

sfz

sfz *Diminuendo* *p*

Poco ritenuto *pp*

Tutti *f*

Solo *ff* *pp*

1

1

Tutti *ff*

ff

4^{mo} CONCERTINO.

ALLEGRO
NON TROPPO.

Clar. *pp* *ff*

Viola. *pp*

f *ff*

sfz *pp*

pp

ff *pp*

Solo.

pp

sfz

Tutti.

Cres. *ff*

Solo.

pp

pp

ff Tutti.

Solo.

pp

Corni.

Oboë.

pp

p

pp

Tutti.

ff

Solo.

Tutti.

Solo.

pp

ff

pp

sp

sp

sp

sp

Tutti.

sp

sp

sp

sp

Cres.

ff

Tutti.

f

Col canto.

a Tempo.

sp

Tremolo.

f

Col canto.

1.º Tempo.

pp

f

pp

Tutti.

sfz

ff

f

p

f

2^a VIOLON.

LARGHETTO
CANTABILE.

FINALE.
VIVACE.

The musical score for the 2nd Violin part on page 5 contains the following elements:

- Staff 6:** Includes a first ending bracket labeled *1*.

2^a. VIOLON.

Tutti. *ff* *Solo.* *pp* *1*

Tutti. *ff* *Oboë.* *pp* *1*

Oboë. *pp* *Tutti.* *ff*

Oboë. *pp* *V. 1.*

1 *V. 2^{do}* *Poco riten. pp*

Tutti *ff*

Solo. *pp* *Cres.* *1*

pp *1*

Tutti *f*

ff

1871
1872

Solo. *pp* *pp* 6 1

pp 2

Tutti. Solo. *ff* *pp*

Tutti. Solo. *ff* *pp*

fp *fp* *fp* *fp* 1 *fp* *fp* *fp* *fp* *fp* *fp*

pp Cres. *ff*

sfz *sfz* *sfz*

ff *ff*

Tremolo. Col canto. *fp* *ff* a Tempo. *fp*

Col canto. *ff* *pp* *ff* *pp* a Tempo.

Tutti. *sfz* *ff*

f *ff* *pp* *ff*

VIOLA.

Oboe. Solo.

LARGHETTO
CANTABILE.

FINALE
VIVACE.

5 Oboë. *f* *ff* Tutti.

5 Oboë. *pp* 3 Oboë. *pp*

ff Tutti.

sfz Diminuendo. *Poco riten. pp* 1

pp *Poco f* 4

pp 4

pp 1

Tutti. *ff* 1^o Tempo Solo. *pp*

1 Tutti. *ff* Solo. 1

sfz. pp

Tutti. *ff* 3

pp 1

Solo. 1 *pp* 5

ff Tutti. *pp*

VIOLA.

6

Diminuendo.

Poco ritenuto.

1º Tempo.

Solo.

Tutti.

Cres.

ff

f

pp

pp

f

ff

Handwritten header text, possibly a title or date, which is mostly illegible due to fading.

A large table with multiple columns and rows, containing handwritten entries. The text is extremely faint and illegible throughout the entire page.

VOGT.
4. CONCERTINO.

VIOLONCELLE et CONTREBASSE.

ALLEGRO

NON TROPPO.

Tutti.

Fagotti

V. cello pp

f

pp

V. 2.

pp

f

2

pp

pp

unis.

f

tr.

ff

sfz

V. cello pp

Bassi pp

ff

Solo.

ff

pp

V. cello pp

Tutti.

Bassi.

Solo.

ff

pp

Tutti.

f

4156 R

pp

ff

VIOLONCELLE et CONTREBASSE.

LARGHETTO
CANTABILE.

FINALE
VIVACE.

VIOLONCELLE et CONTREBASSE.

Solo. Oboë. *f*

Tutti. *pp* *ff* *pp*

Oboë. *pp*

ff Tutti. *p*

Oboë. 1 1 1

Poco ritenuto. *pp* Pizzi. Arco. *pp*

Poco. *f* *pp*

tr

1 *pp*

Tutti. Solo. *ff* 1° Tempo. *pp*

1 1 Solo. 1 *ff* Tutti.

sfz

Tutti. *ff* 3

1 *pp*

Tutti. *ff* *pp* 1

VIOLONCELLE et CONTREBASSE.

sfz

sfz

Diminuendo.

p

1^o V^o

1

Poco ritenuto.

pp

pp Soli.

pp

1^o Tempo.

sfz

Tutti.

ff

Tutti.

ff

Solo.

pp

1

pp

1

Tutti.

ff

VOGT.
4. CONCERTINO.

CLARINETTI in B.

1^o ALLEGRO
NON TROPPO 2^{do}

Tutti.

Solo. pp

fftr.

Solo. pp

ff

tr.

Solo. pp

ff

5

2

5

pp

ff

1

pp

ff

ff

Solo. $\frac{12}{8}$

28

Oboi: Tutti. ff

pp Solo.

2

CLARINETTI in B.

pp 4 pp f 1

ff 8 p Solo. pp

1 pp 14 ff Tutti. 1

ff pp Solo. 16 pp

Tutti ff

sfz sfz sfz

CLARINETTI in B.

FINALE

VIVACE.

CLARINETTI in B

sfz *pp* Poco riten.

12 *pp* 21 Oboe. Solo. 1º Tempo. Tutti..ff

ff 26

pp 2

sfz 19 Tutti..ff

1007

W. H. WOOD

W. H. WOOD
1007

VOGT

FLÜTE.

4^{tes} CONCERTINO.

ALLEGRO
NON TROPPO.

Tutti.

Clar. *ff*

Clar. *ff* *pp*

f *ff*

ff *ff*

pp

pp *ff*

ff Solo. 28 *ff* Tutti. *ff*

16 Solo. *ff* 35 Oboe. *ff* Tutti.

1 *ff* 19 Oboe. *ff* Tutti.

FLÛTE.

1

ff

3 Oboë. Violini. a tempo. ff

2 Oboë. ff ff

1º tempo. 7 ff Tutti. 2 ff Tenuto. ff Tenuto.

LARGHETTO. CANTABILE

Violini. p 25 6

Tutti. ff

ff

FLUTE

FINALE.
VIVACE.

68 Oboë. *tr* *ff* Tutti.

tr

5 *f* Solo. *ff*

19 Tutti. *f* 55 *tr* Oboë.

tr *ff* Tutti.

10 Tutti. *ff* 16 *ff* Tutti.

9 Oboë. *ff* Tutti.

14 *sfz*

39 Oboë. *ff* Tutti.

60 Oboë. Solo. *ff* Tutti.

VOGT.

FAGOTTI.

4^o CONCERTINO.

1^o
ALLEGRO
NON TROPPO
2^o

FAGOTTI.

pp 4 pp 14 ff Tutti. 1 ff Tutti.

pp Solo. 16^r Oboë. Cres. ff Tutti.

ff

sfz sfz

sfz sfz ff

ff 5 Oboë. Violini.

a tempo. Tutti. 3 a Tempo. 5 Tutti. ff

FAGOTTI.

2 *ff* Tutti. *ff* Tenuto.

LARGHETTO
CANTABILE.

pp 7 *pp*

2 *sfz* *sfz*

sfz 4

6 Tutti, *ff* *sfz* *sfz*

ff *ff* *ff*

FINALE
VIVACE.

15 *f* Tutti. 7 *ff* Tutti. 35

FAGOTTI.

Oboë.

6 *Tutti ff*

f Solo. 5 *Tutti ff* 11 *pp* Solo.

f unis. //

sfz

16 *Poco f* 15 Solo *pp*

8 *pp* 1 1^o tempo. 10

ff Tutti. 5 *pp*

FAGOTTI.

ff Tutti.

2 pp ff Tutti.

Solo. 13 P sfz

8 Poco ritenu-to. pp sfz

1º Tempo. Oboe. 21 f Tutti. ff

26 pp

2 sfz 19 Tutti. ff

VOGT.

CORNI in D.

4^{me} CONCERTINO.

ALLEGRO
NON TROPPO.

ff

FINALE.

VIVACE.

27 pp

1

29 ff Tutti.

sfz sfz sfz sfz

Solo. 5 ff Tutti. 16 pp

Corni.

Oboë. pp

89

ff Tutti.

10 Oboë. Tutti ff 17

Cor.

CORNI in D.

Poco ritenuto.

pp // 12 Soli. pp

11 Oboë. Tutti. f

29 Solo. pp

2 sfz

17 Oboë. Corni. Tutti. ff

2 VOGT.
4^e. CONCERTINO.

CORNI in F.

1^o
ALLEGRO
NON TROPPO.
2^o

Tutti.
Vedli
ff
2

ff
10
f

2
sfz
15

ff
28
tr
Oboë.
Tutti ff
3
3

pp Solo.
5
pp
6
ff

1
sfz
8
pp Solo
pp

15
ff Tutti.
1
19

CORNI in F.

FINALE

VIVACE.

Oboë

25 Tutti. ff 41

Tutti. ff sfz

sfz sfz sfz f Solo. 5

Tutti. ff 11 pp

3 pp pp

Poco riten. 17 pp 14 Soli. pp

CORNI in F.

1^o Tempo.

4^{me} CONCERTINO.

1^{ma}
ALLEGRO
NON TROPPO
 2^{da}

Tutti. *Vcelli* *ff* 2 *ff*

8 *f*

16 *ff*

ff Solo. 28 Oboë. Tutti. *ff*

Solo. 16 *ff* Tutti. 32 Oboë. Solo. *ff* Tutti. 1

ff Tutti. 19 Oboë. Tutti. *ff*

TROMPETTES in D.

FINALE
VIVACE.

27 // 1 1 1

Solo. *pp*

Solo. *pp* 1 1 33 *ff* Tutti.

sfz *sfz*

sfz *sfz* Solo. 5 *ff* Tutti.

116 Tutti. *ff*

8 Tutti *ff* 60 Oboë. *f* Tutti.

60 Oboë. Tutti. *ff*

1

VOGT.

TROMBONE TENOR.

4^{mo} CONCERTINO.

ALLEGRO.
NON TROPPO.

Violini *ff*

ff *ff* *ff*

ff *ff* *ff*

ff *ff* Solo. Oboë.

Tutti. *ff*

ff trill Oboë. Tutti. *ff*

sfz *sfz*

sfz *sfz*

ff in tempo. Tutti. Oboë. Violino.

TROMBONNE TENOR.

Oboë

ff

Tutti.

ff

LARGHETTO CANTABILLE.

28

6

6

Tutti.

ff

FINALE. VIVACE.

69

Tutti.

ff

Solo.

5

Tutti.

81

Oboë

ff

Tutti.

12

Solo.

18

Tutti.

ff

9

Tutti.

ff

60

Oboë

Tutti.

ff

60

Oboë

Tutti.

ff

ff

TROMBONE ALTO.

ALLEGRO
NON TROPPO.

Tutti.

TROMBONE ALTO.

ff

LARGHETTO CANTABILE.

28 6

Viol.

2

FINALE VIVACE.

69 Tutti.

Solo. 5 80 Tutti. 12

Tutti. 18 Tutti. 9

Tutti 58

Oboë.

Tutti. 58

Tutti.

ff

4^{me} CONCERTINO.

ALLEGRO.
NON TROPPO.

Tutti.

MUSIKSAMMLUNG
OSTERR.
NATIONALBIBLIOTHEK

TROMBONNE BASSE.

3 *ff* *ff* 4

tr *ff* Tutti. 2 *ff* *ff*

LARGHETTO. CANTABILE 28 6 6 *ff* Tutti. *ff*

FINALE. VIVACE. 69 Oboë. *ff*

Solo. 5 Tutti. *f* *ff*

81 Tutti. 12 Tutti. *ff* Solo. *ff*

18 Tutti. 10 Tutti. *ff* *ff*

60 Tutti. *ff*

60 Tutti. *ff*

ff

VOGT.

TIMPANI D. A.

4^m CONCERTINO.

ALLEGRO.
NON TROPPO.

LARGHETTO.
CANTABILE.

FINALE.
VIVACE.
