

Book of Windows

(1982)

Keith Eisenbrey

Book of Windows

Keith Eisenbrey

1982, Bellevue

All
All this and
All this

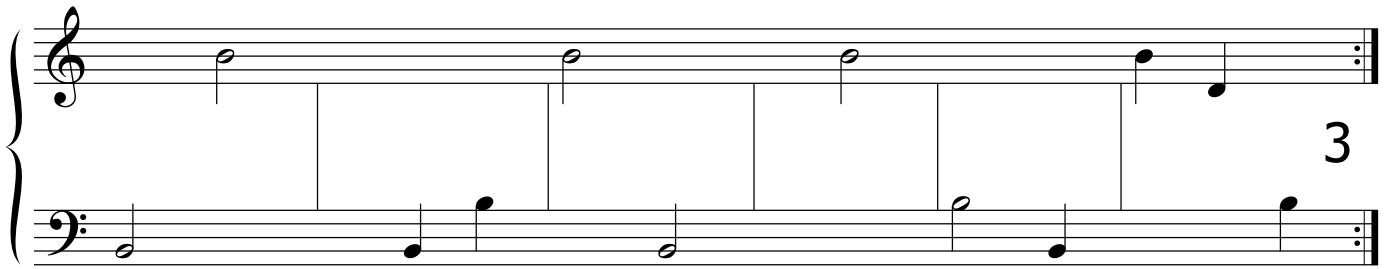
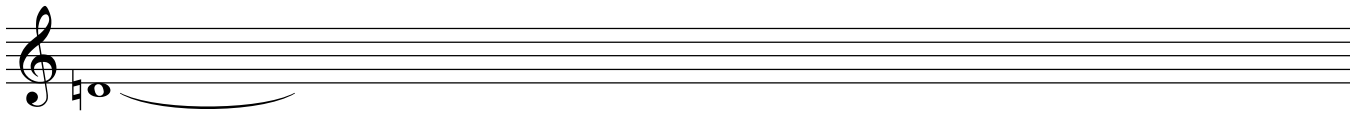

Lay I down
I down I lay I lay I down I lay I
Down I lay I lay I down
I
Lay I down I lay I lay I down I lay lay I
I lay I
Lay
I down I lay lay I lay lay I down I
Down I
I
Lay lay I down I
Lay I
I down I

7

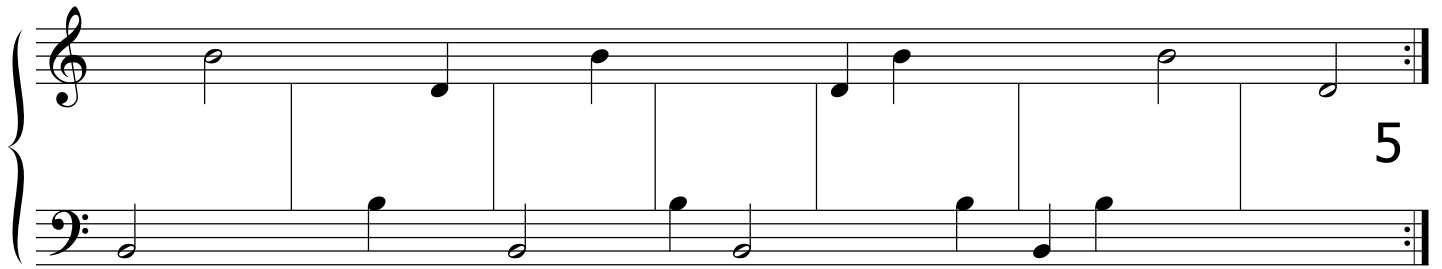
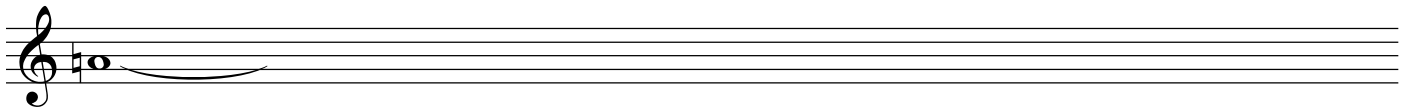

All this and all all this and all of Winter rising
This and all all this
And
All all this and all this of Winter rising
All this and all of Winter
This
And all of Winter rising I remember
All this and
Of
Winter rising all
Rising all

14

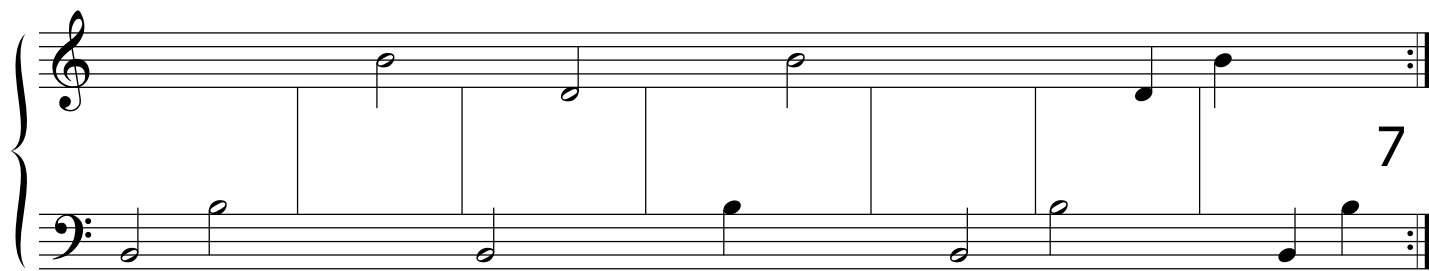
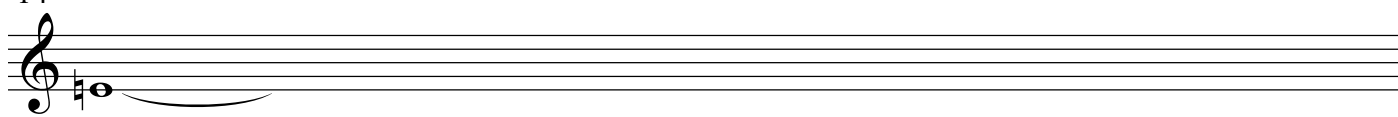

Lay her down

Her lay her down her lay lay her down her down her lay
down her lay lay her down down

21

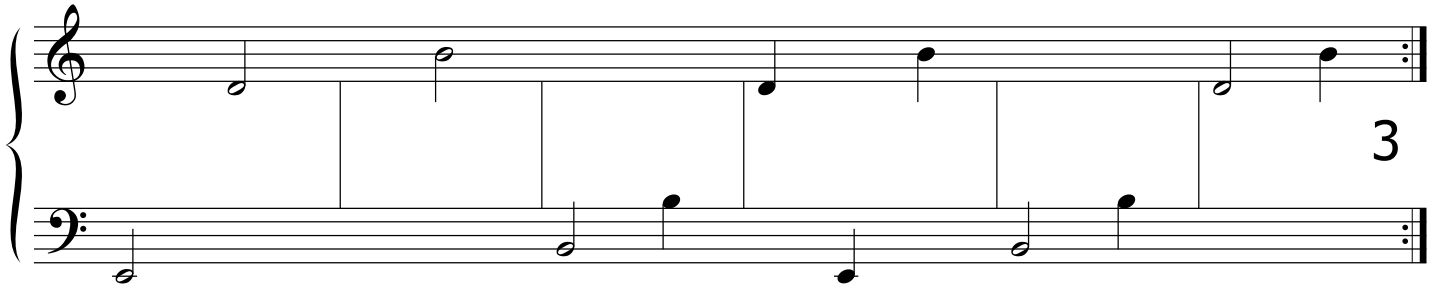
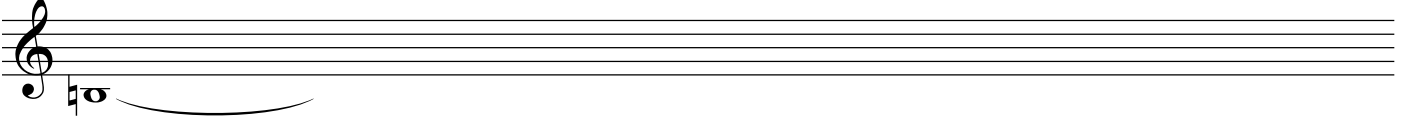

You
Will you now now play I will now sing I now will sing
Now now play I will
Now play I
Play I will now sing I now
I will now sing I
Will
Now I sing I now will sing
Sing now
I
Now will sing will you now now play I will now sing I
Will sing will you now now play I will now now
Sing

Only this moment a duration of all and this
This moment a duration of all and this
Moment this
A duration of all and this this moment
Duration of all
Of
All and this only this duration a moment of

33

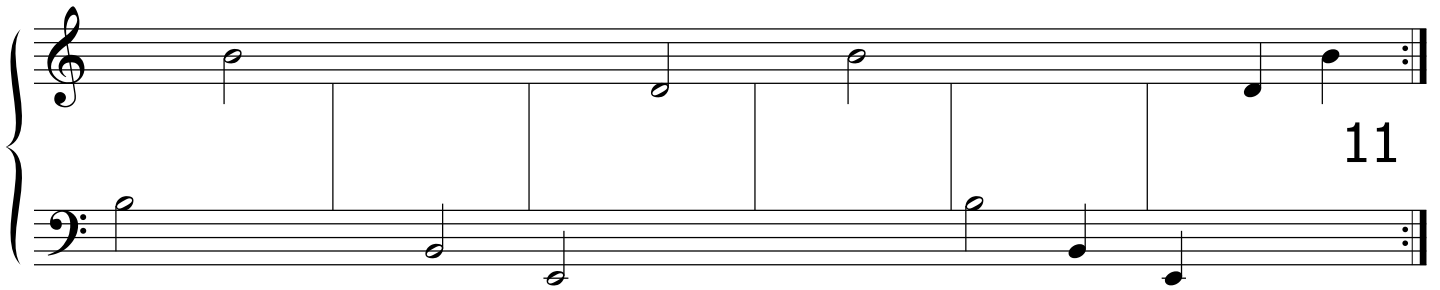
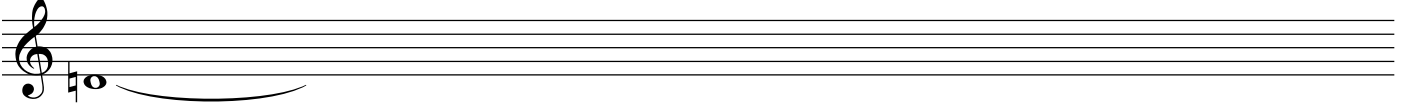

Lay I
Lay
Lay I down I lay her down

39

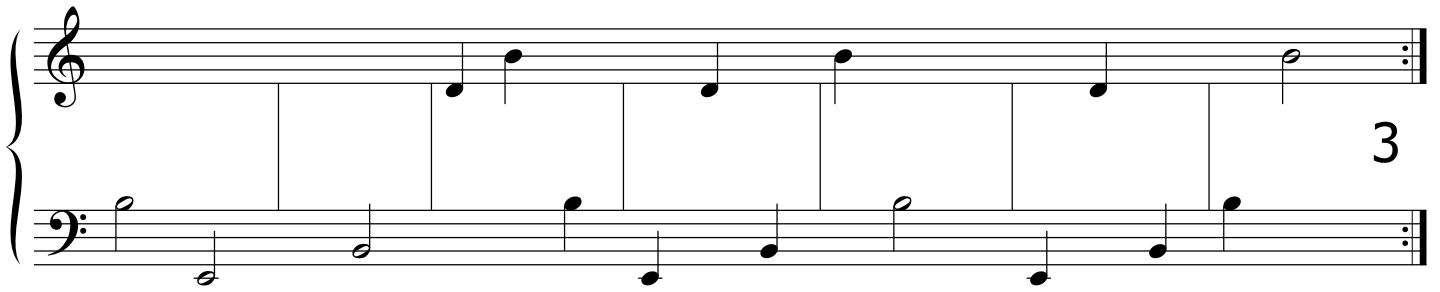
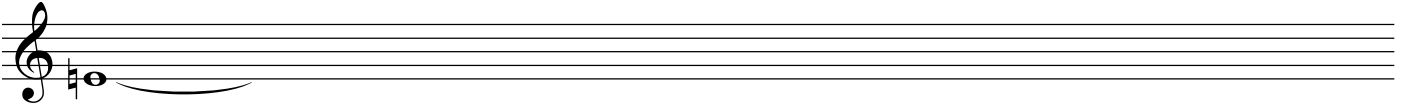

Will you play
You play now
Play now down you play you play now down will you will you
Now down you play you play now down will you will
Down
You play you play now down will you will you play now down
Play you play now down will you
You
Play now down will you will you play now down you
Now down will you will
Down
Will you play now down you play you play now down you play
You will you play now down you

46

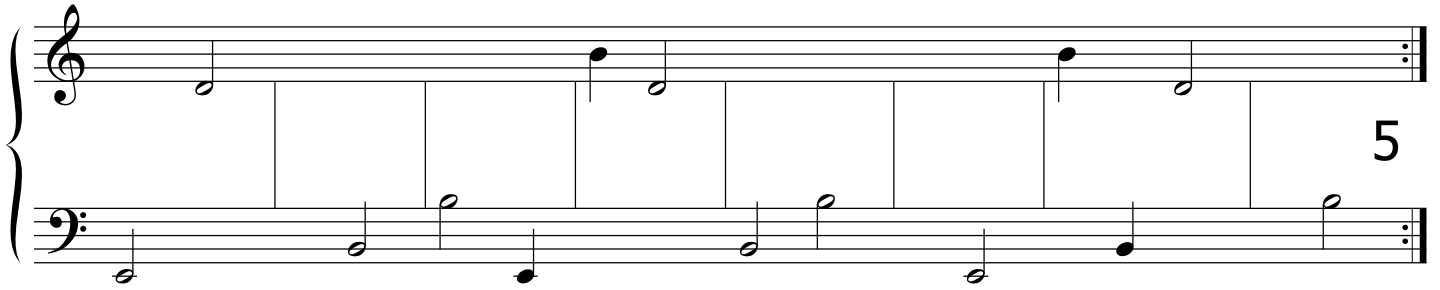
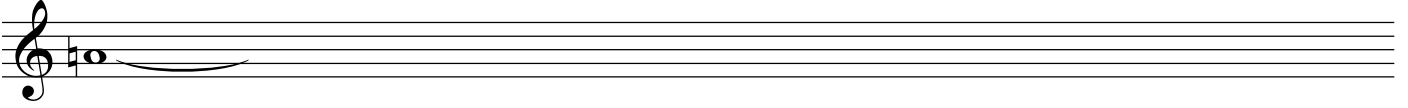

All
This and all this all this and all this all this
All this all this and
This
And all this all this and all

54

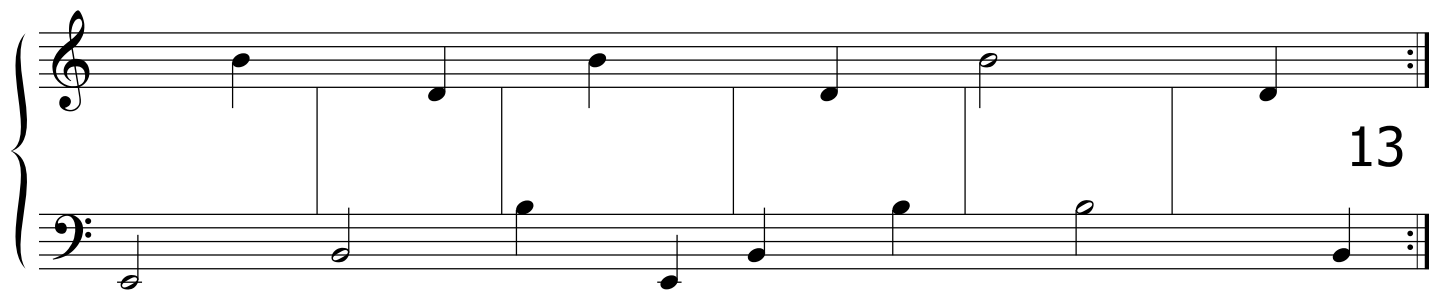
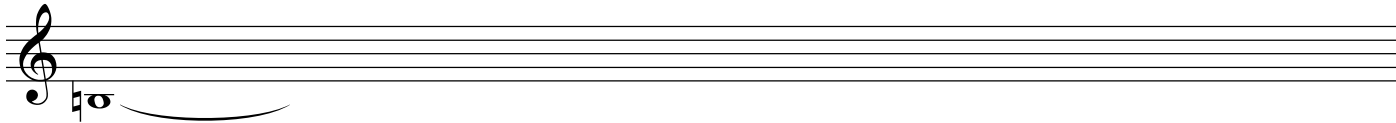

A window a room
And
Two red chairs

60

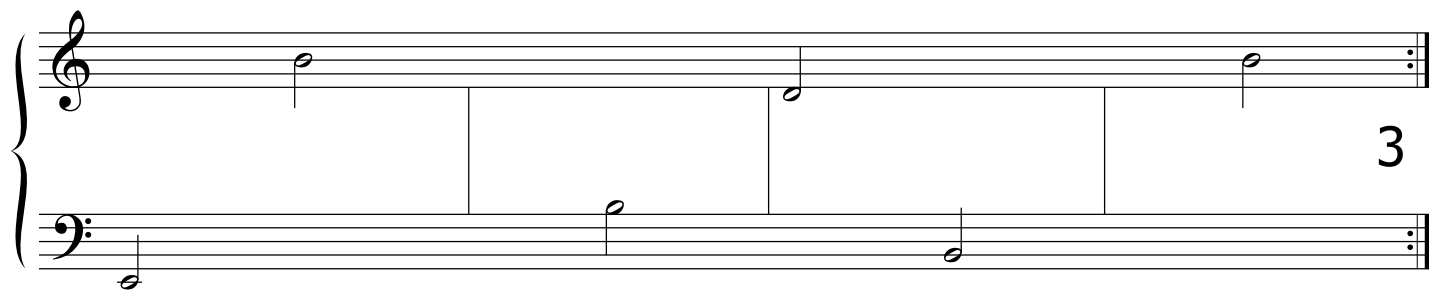
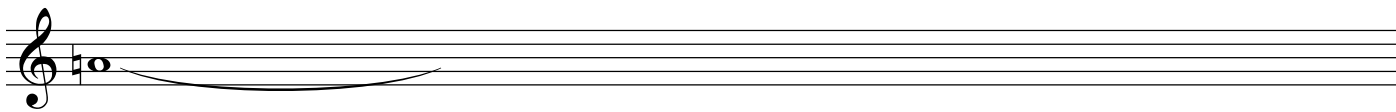

Down I
I lay lay
Lay lay I lay lay down down I lay I down
Lay I lay lay down down I
I
Lay lay down down I lay down I lay lay I lay lay
Lay down down
Down
Down I lay lay I lay lay down down I lay
I lay
Lay down I

64

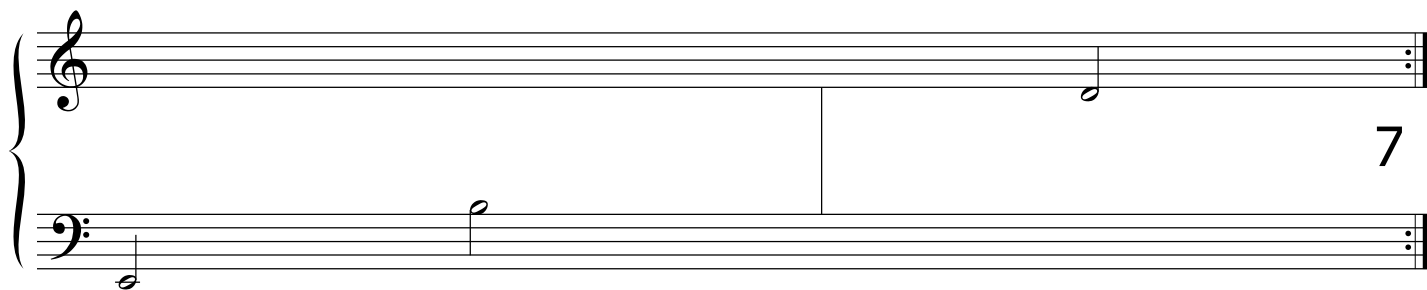
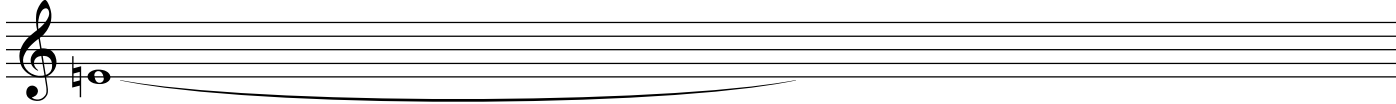

All all this of all this of all all this of
All all this of all this of
This
Of all this of all all this of all this of all all
All this of
This
Of all all this of all this of all all this

66

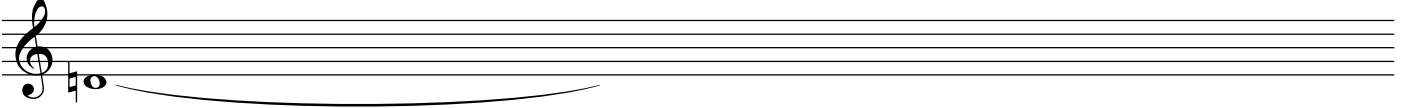

11

Winter
Of
Of Winter rising

69

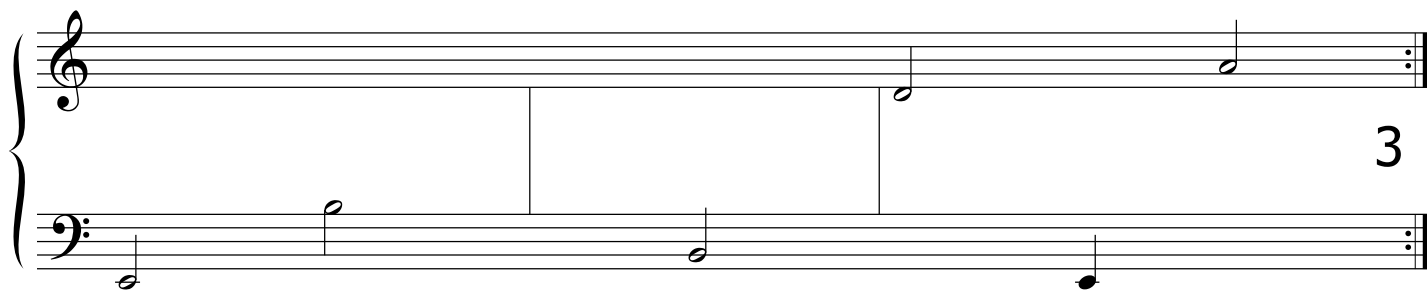
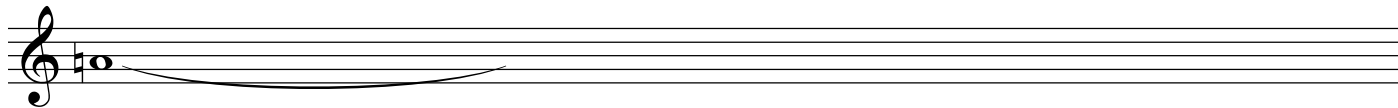

I lay
Lay her full
Her full of Winter I lay her full warm I lay her
Full of Winter I
Of
Winter I lay her full warm I lay her full
I lay her full warm I lay
Lay
Her full warm I lay her full of Winter I
Full warm I
Warm

72

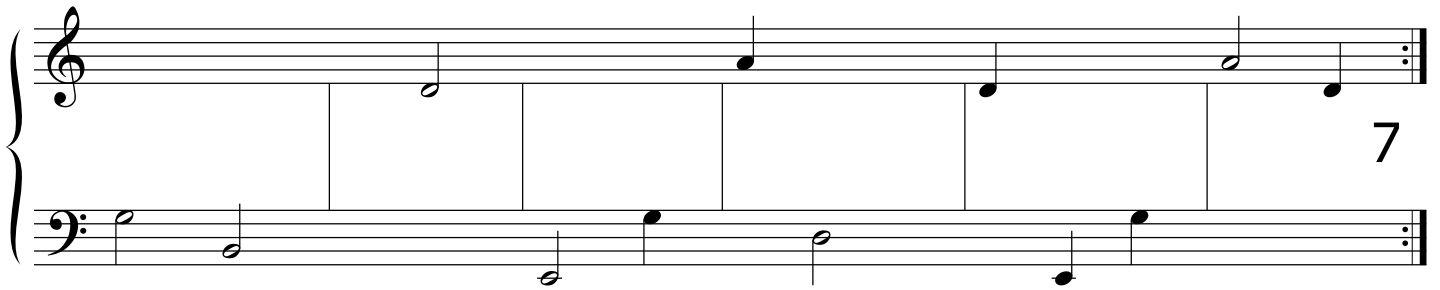
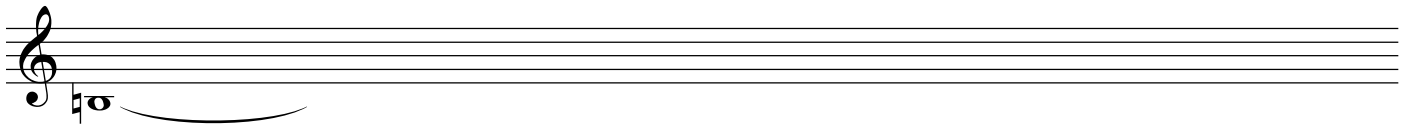

And all of Winter
Rising
Only this
Only this duration of a moment a window
A room two red chairs

78

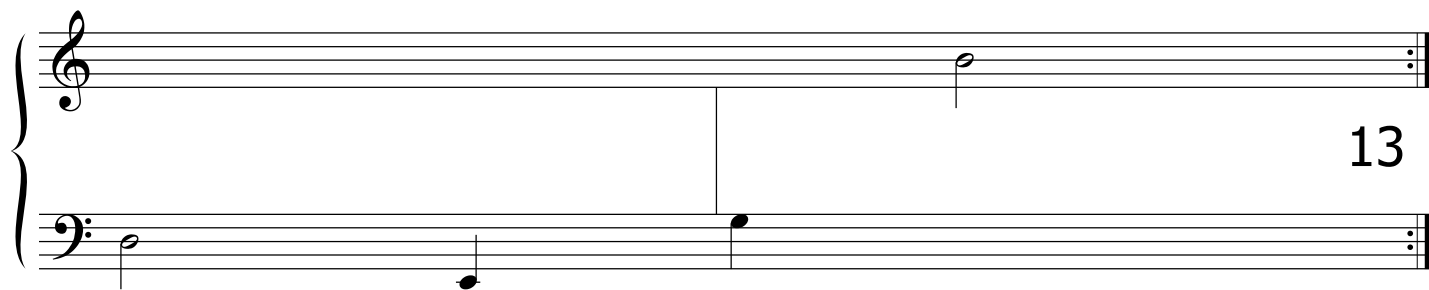
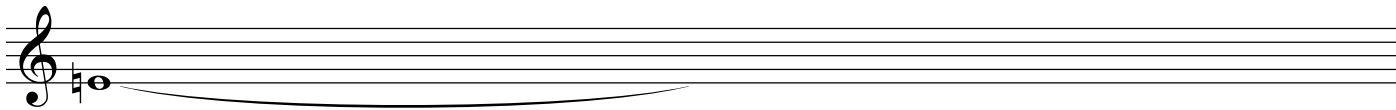

13

Tea
I mention tea fear gin fear can Anna can
Dim and see on tea fear gin

80

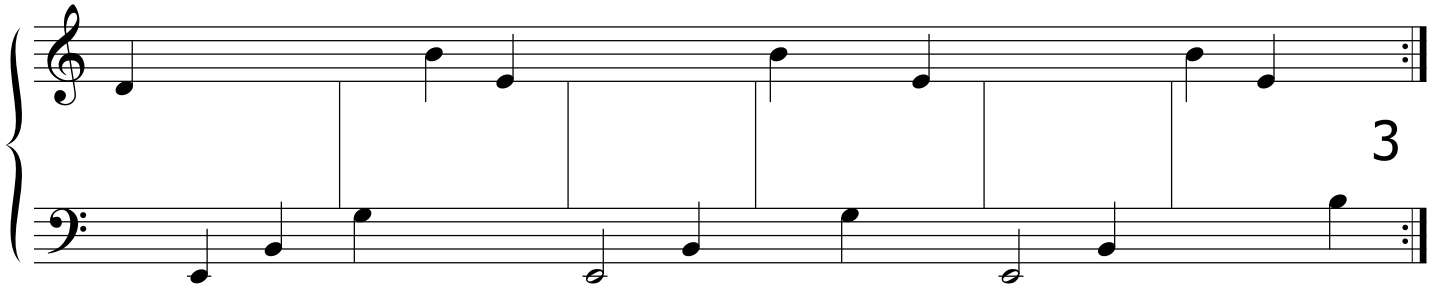
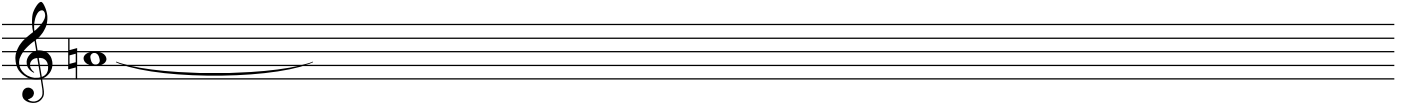

Work
Anna no candy I mention deeper gain
No candy
I
I mention thee four
No candy
I mention

86

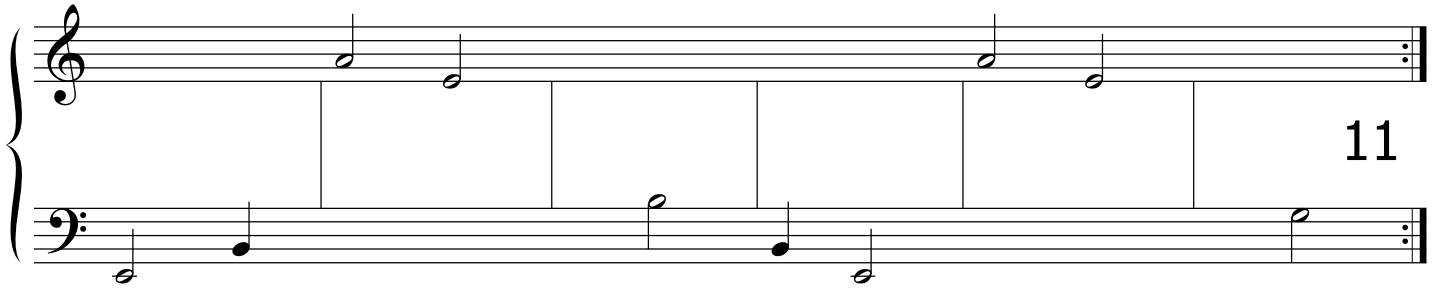
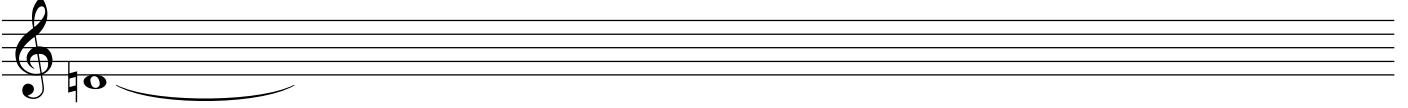

11

Fork a no knocking to mention tea for going on
A no knocking tea mint sun
Fear
Going on going on call that going call that on
A no knocking tea

92

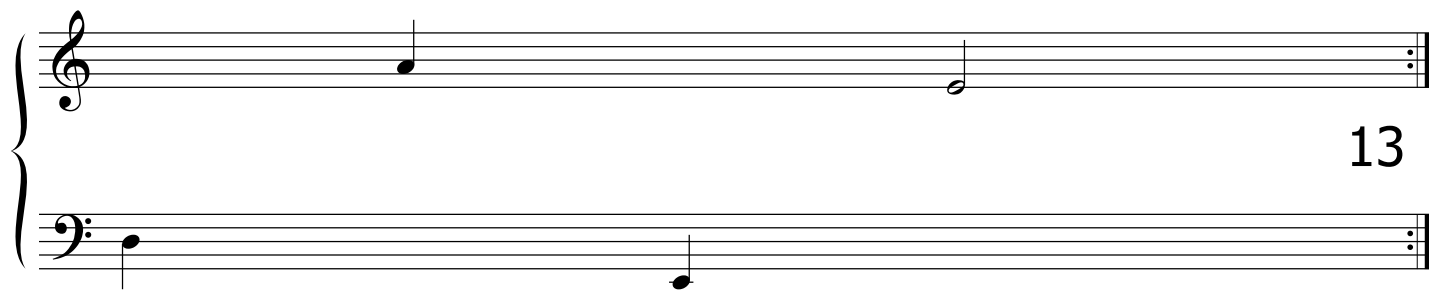
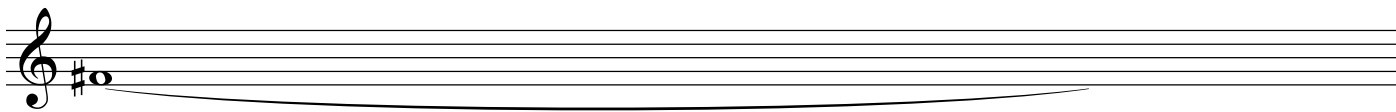

13

Tea
For going on for cannon akin to men
Going on for can Anna
On
For cannon akin to mention too far gone
Can Anna
An
Echo not immense
Not immense
Immense on
On too far gone for cannon akin to mention tea
Too far gone for can Anna
Far

93

Four cannon anon anon can too mention deeper
Reason for going
For saying
For saying for for going
For saying anon
Can
Can't you mention deep reason
Anon
Rest
Here anon anon four cannon and anon
And anon

96

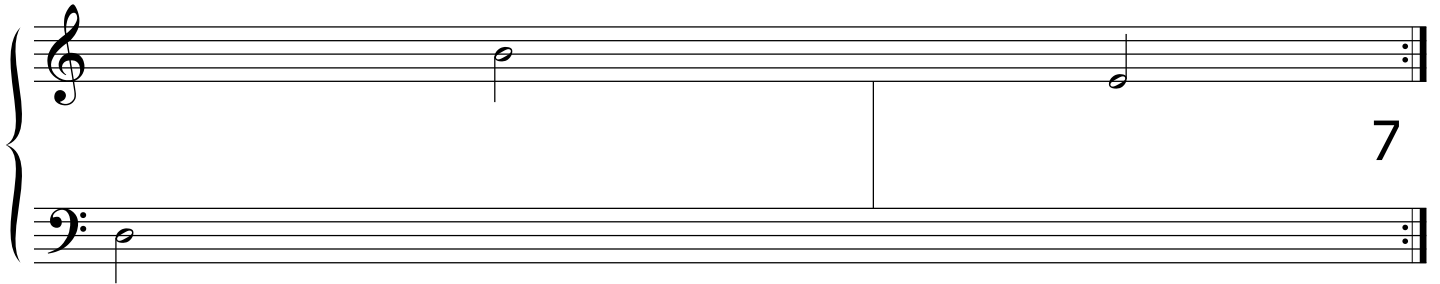
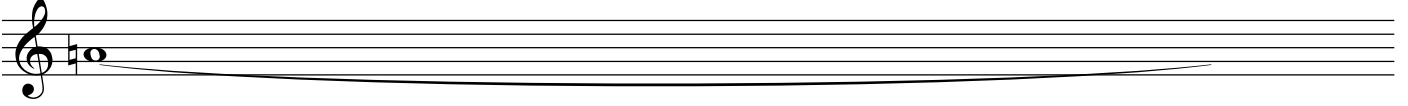

Here

To mention reason

To reason

Mention tea

I mention deeper reasons for tea for going on

Reasons for tea for gone on

Here

98

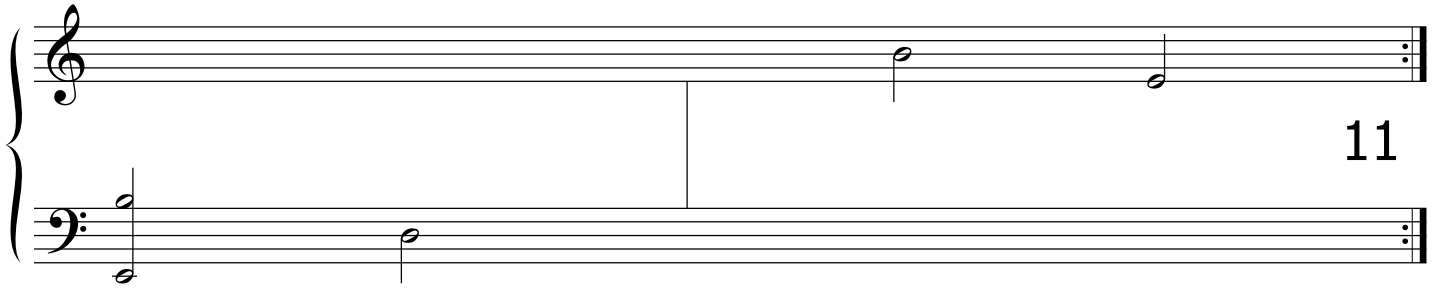
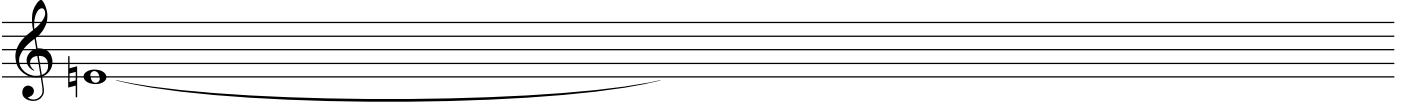

11

Can knock unto canon a can too can a knock
A knock unto can
Knock unto
Anna Anna and anon
Sand offer going
Sand
Anon sand and sand anon
Sand and
Sand
Sand offer I offer I sand sand offer I sand
Sand offer I offer I sand sand offer
I
Can sand anon anon offer I can sand

100

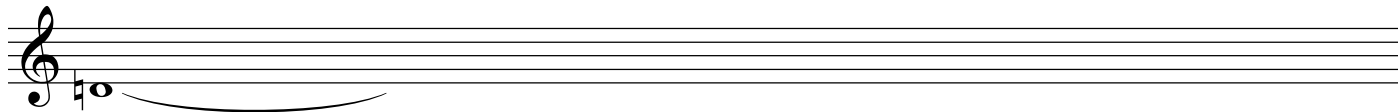

We can we
Can
Anon can anon
And immense
To mention
Not to mention deeper tea for going ongoing
Not to mention deeper tea
For
No two men send up or deeper goings on going
Going on going
Anon and

104

Soon deeper tea for deeper
Goings on and in
Gone
Soon deeper deeper tea for
In soon

106

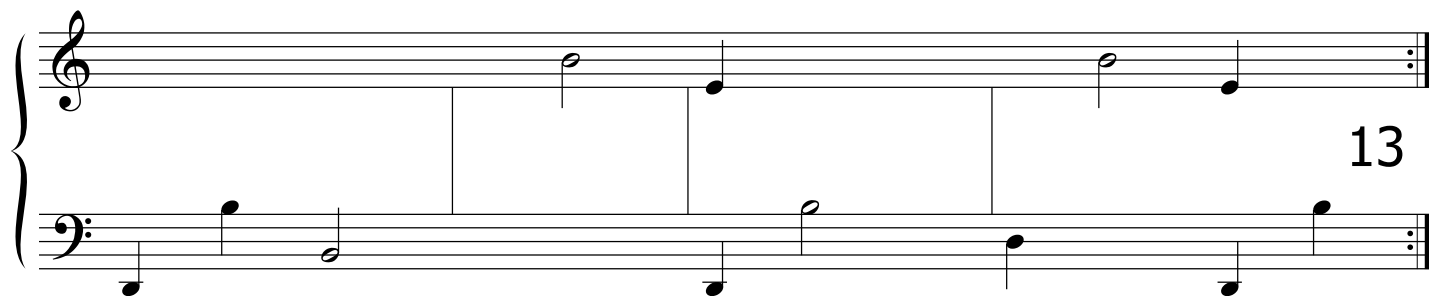
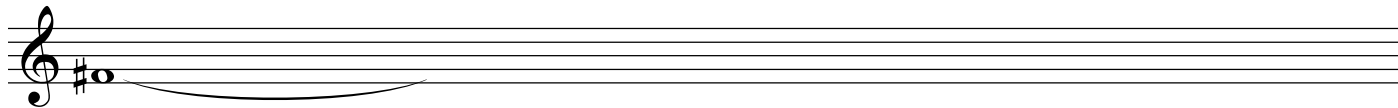

13

We
Were going to knock one tea mention deeper going
Were gun to knock on tea mention deeper gun
I
Say weregun knowing full well were well full well
Full well were well full well were
Well
Weregung tunic unto man's undeeper gun
Tea for gin
For
Reasons deeper gin
Deeper gin
Deeper gin

110

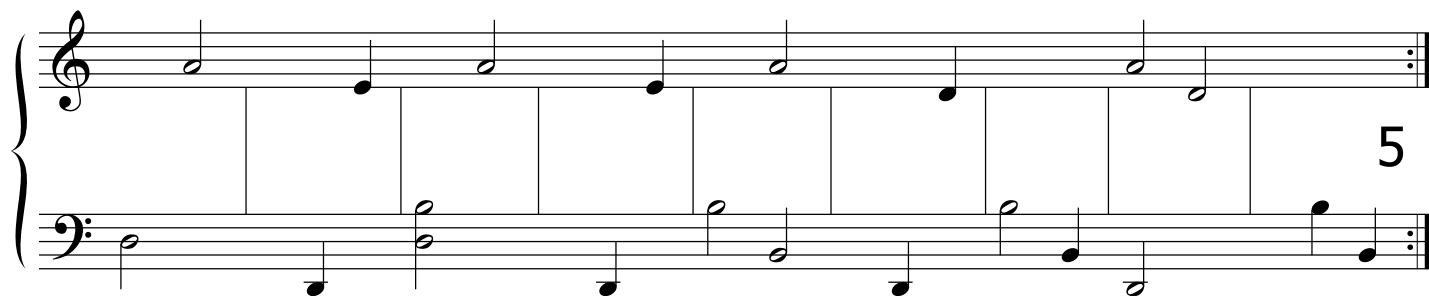
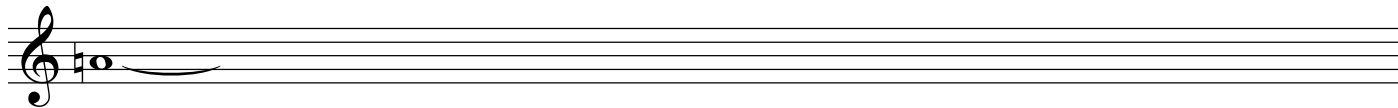

Four four cannon four four cannon four cannon anon
Knocking knocking fork anon
Four
Cannon anon cannon and cannon anon anon
Echo and anon
Echo and
Echo anon and anon
For can an echo
Nine
Dimensions tea for deeper
And gone

119

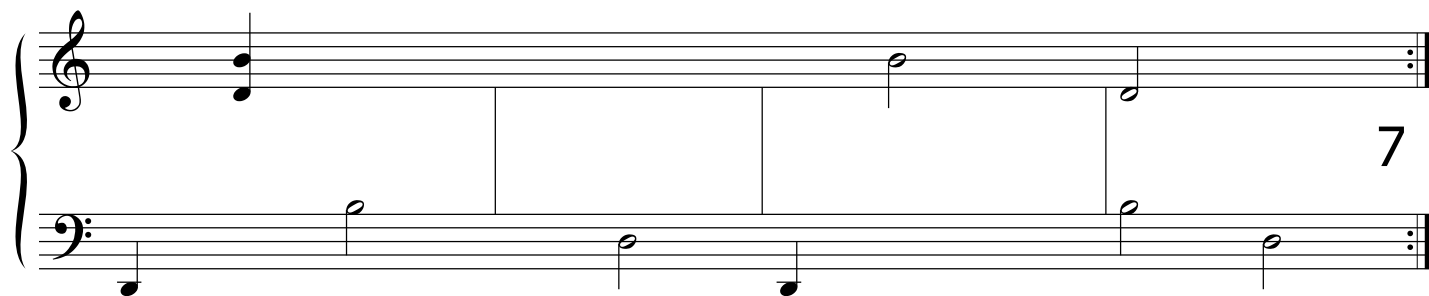
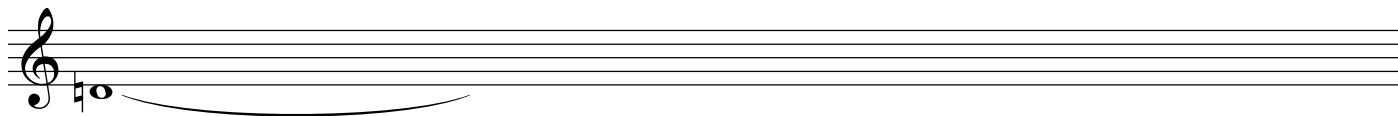

Man
And mention deeper
Gone on

123

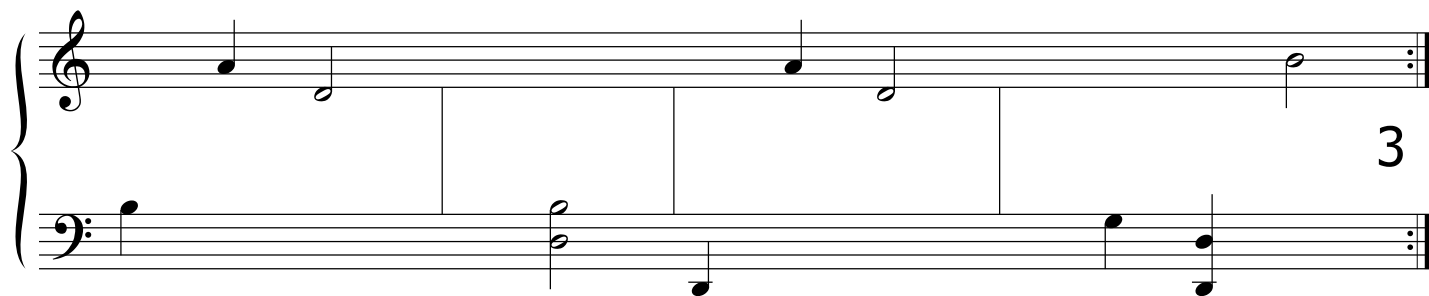
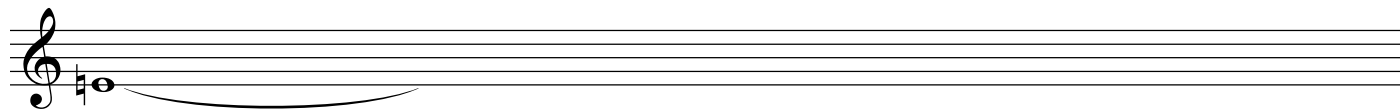

Deeper gone
To reason to mention to canon and deeper gone
Deeper gone deeper
Gone
Echo and echo and deeper I go
I go I mention I go
To
Mention I go I go and deeper mention
To mention
Shines
All this and asking
Merry tea
Will you me

127

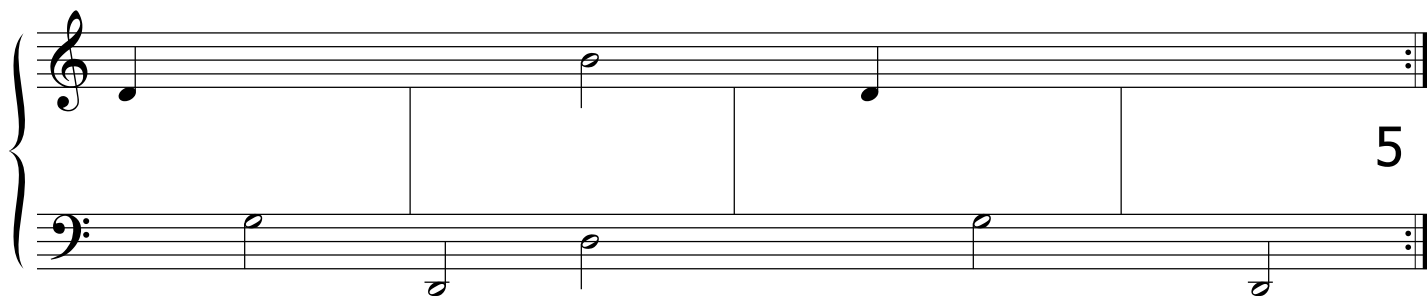
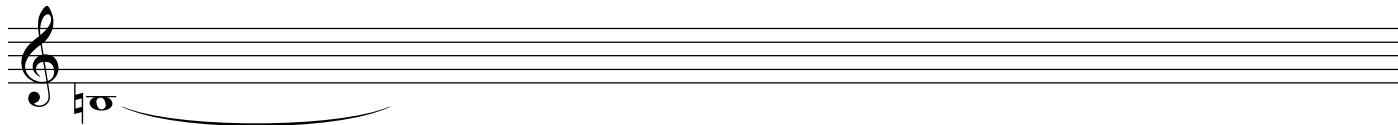

Boom boomed and asking Sarah shines will you tea merry
And answers back the table
Back
Across the table back and answers are you are you
Are you and are you
Boom boomed and
Sarah shines and asking will you merry tea

131

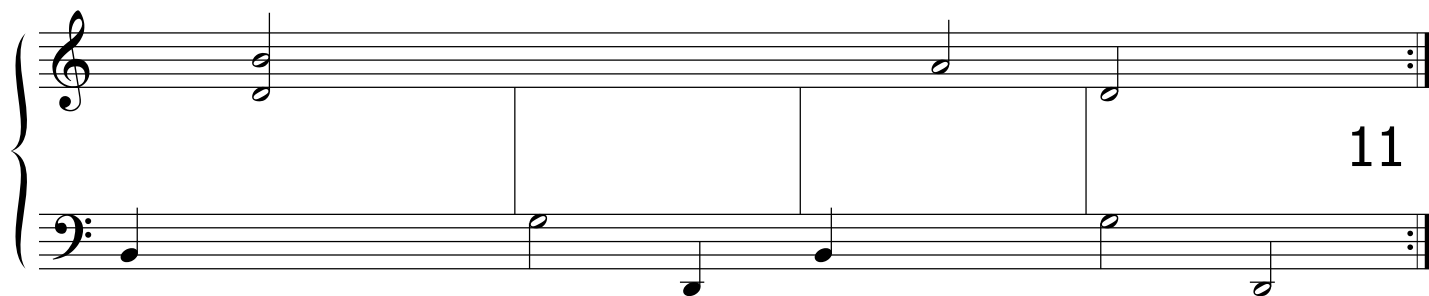
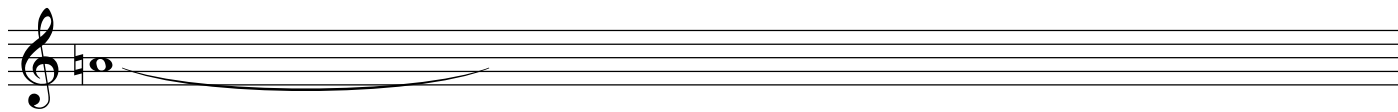

Sarah and Sarah Sarah
Boom
Sarah and Sarah Sarah boom Sarah and Sarah
Sarah and
Boom

135

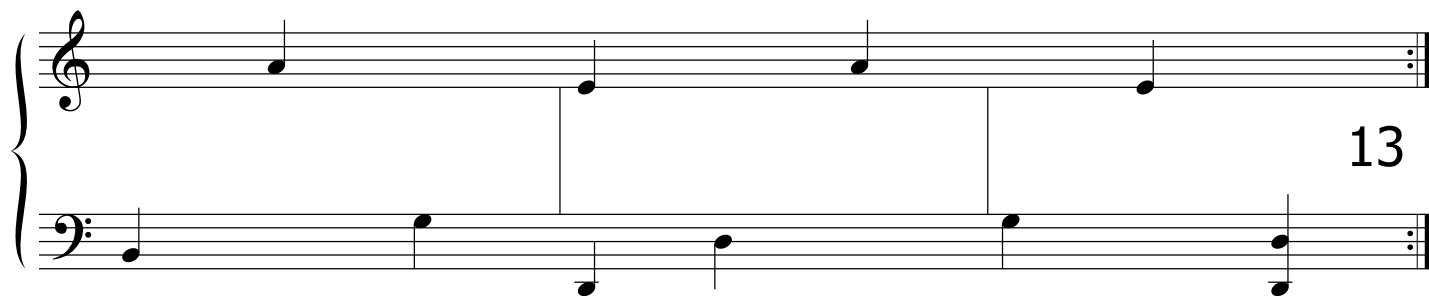
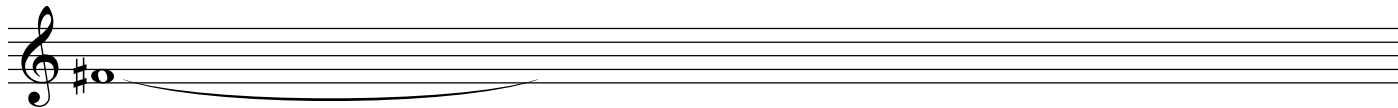

13

Eyes and boom and boomed and eyes and boomed and eyes
Merry
Tea
Boom boomed and Sarah
Sarah
Sarah shines
Eyes and eyes and boom and boomed and reason and Sarah
Reason and Sarah
Boom
And Sarah eyes and eyes Sarah shines Sarah
Reason and Sarah Sarah
Tea
Tea and tea and boom and tea and boom and eyes

138

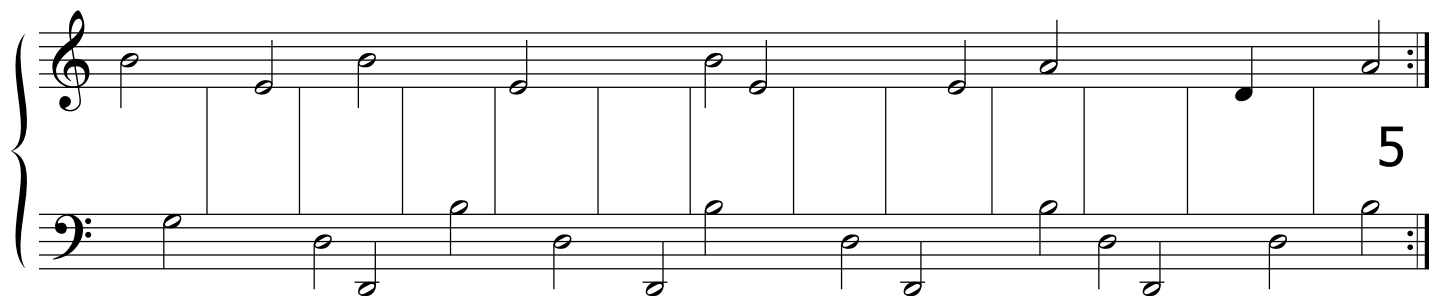
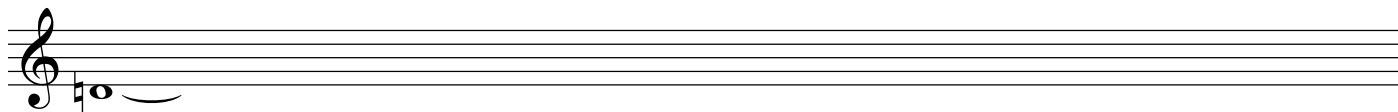

Sarah and
In
Cosmic Summer flying basement across merry tea
Sara and Sarah Sarah
In
flying Summer cosmic basement merry tea
In Sarah Sarah

151

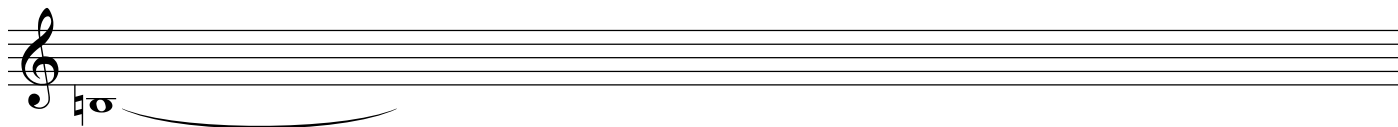

11

Shines
Reason and Sarah Sarah
And Sarah Sarah

155

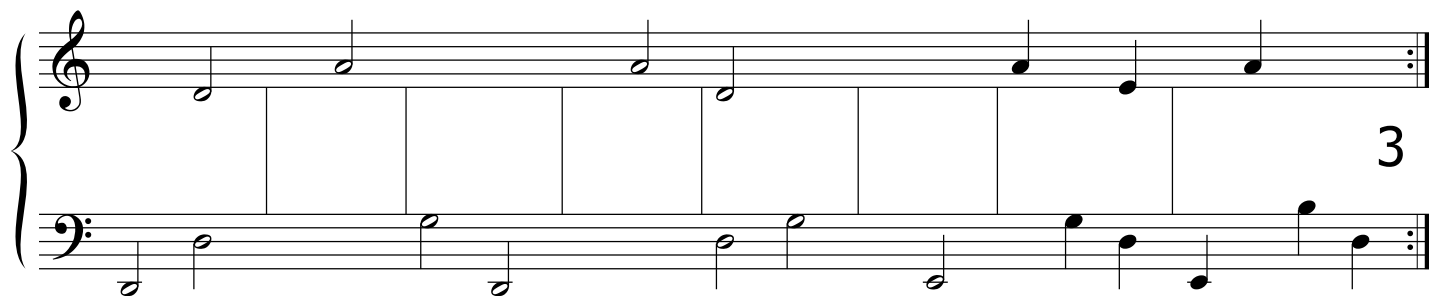
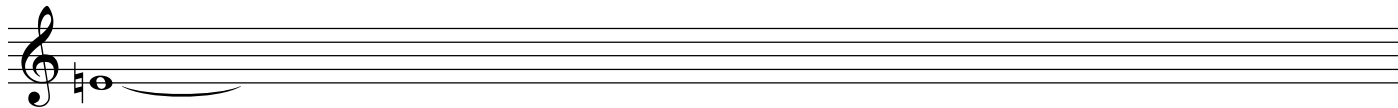

All
All this and
All this
All this and
Asking boom boomed and Sarah shines will you tea
Eyes and asking and Sarah
Eyes
Eyes and wind and boom and asking and Sarah Sarah
Eyes and wind
Boom
Sarah flying Sarah and Sarah Sarah
Flying
Moved

163

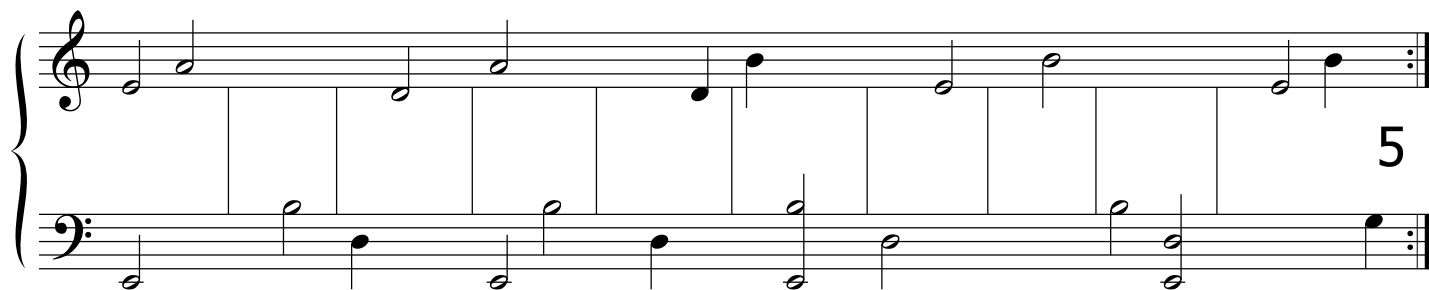
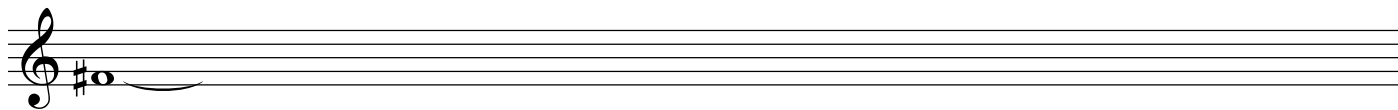

Wind eyes flying Summer Sarah and Sarah Sarah
Wind eyes flying Summer and Sarah Sarah
Wind flying
Wind eyes cosmic Summer and Sarah Sarah
Wind flying Sarah

173

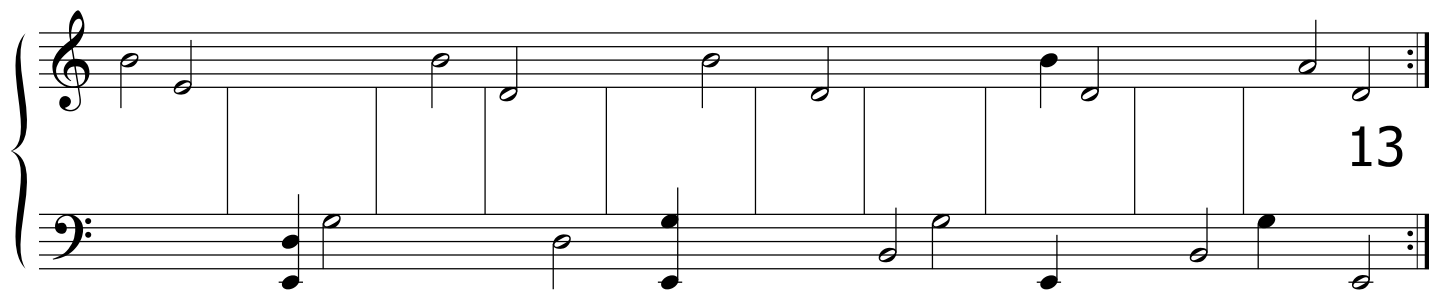

All
Eyes and wind and all this cosmic Summer eyes and wind
And eyes

183

All
This and this Sarah Sarah
And Sarah
And Sarah
And asking boom boomed and Sarah Sarah shines will you
Merry merry merry tea and merry tea
Eyes
Asking wind and eyes and wind asking wind eyes asking
Wind eyes flying and Sarah
Boom
Wind eyes cosmic flying and Summer basement

186

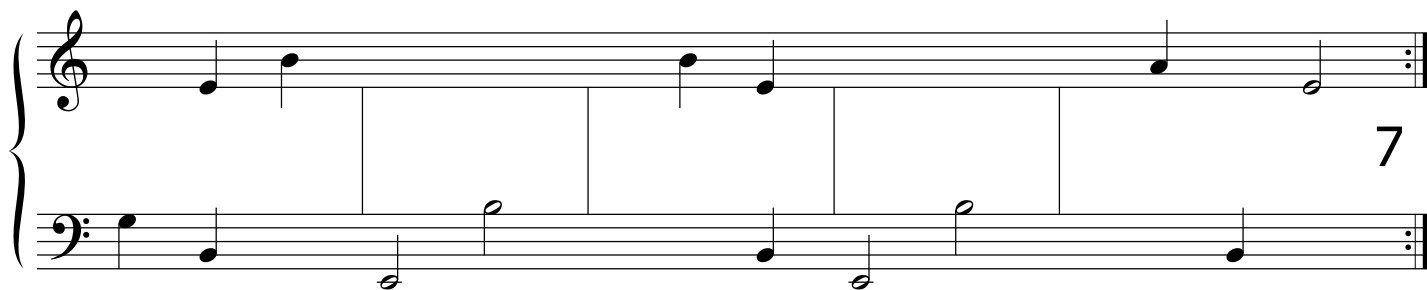
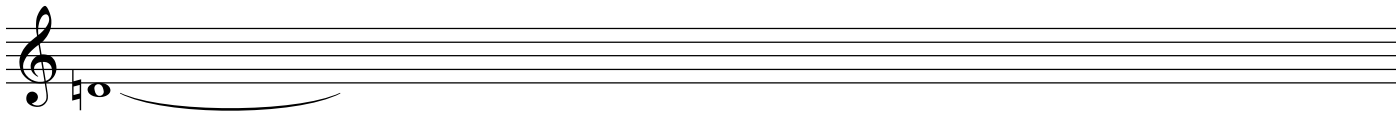

Wind and eyes flying

Boom

Wind and eyes Summer flying boom and wind and

Eyes Summer

Boom

Eyes Summer flying

Wind flying

191

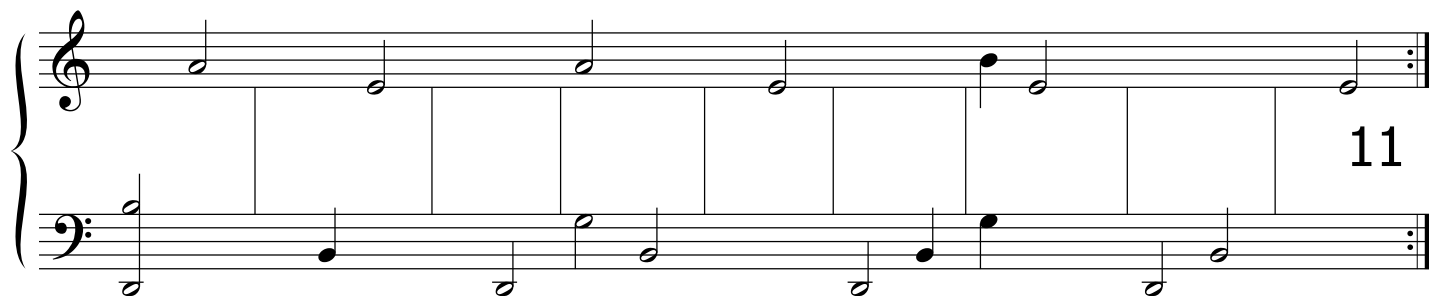
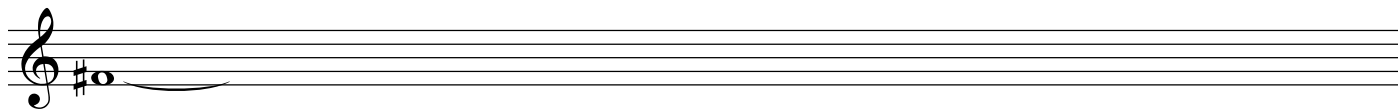

Boom boomed and
Eyes asking wind flying wind eyes Summer flying boom
Boomed and eyes asking wind and
Boom
And wind eyes asking Summer Sarah cosmic flying

200

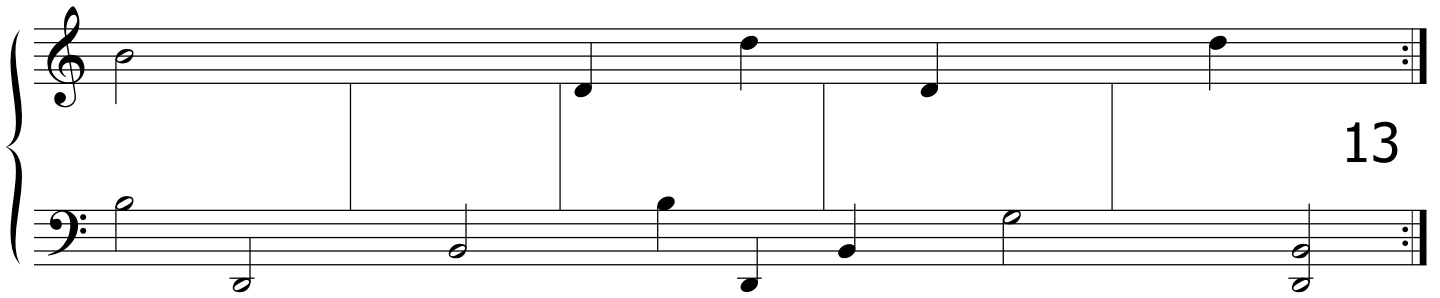
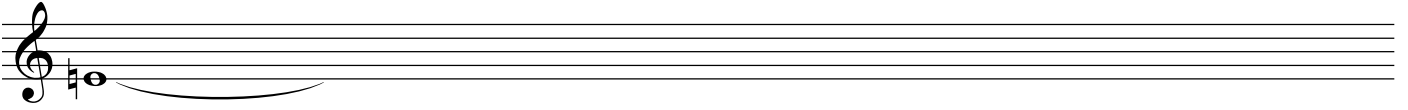

13

And remember wind
Wind and eyes
All and this remember wind
Remember Sarah
Wind
All and remember wind this
Wind eyes
Wind
All this and remember asking wind eyes Sarah tea
And remember Sarah asking wind eyes tea
All

205

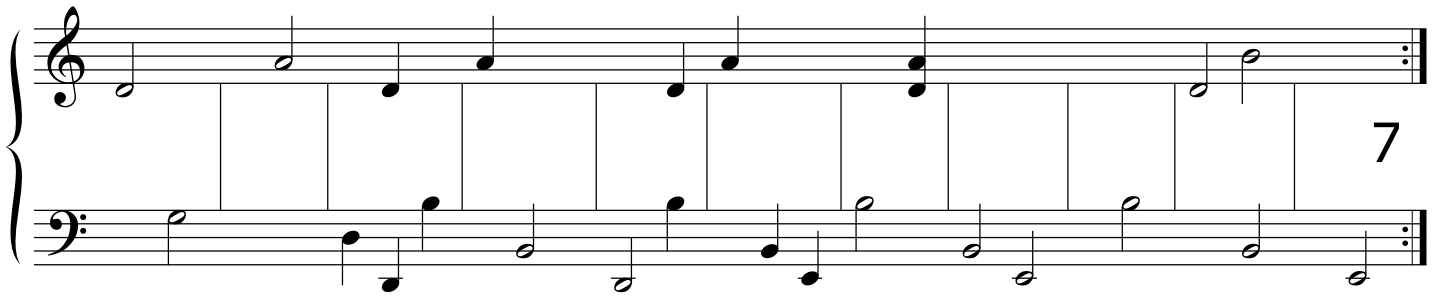
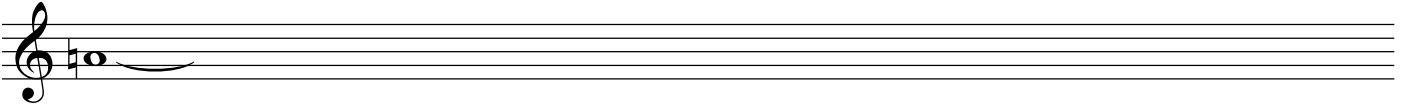

And Sarah

Sarah

And Sarah

Laughing back across the are you are you tea

Laughing tea the back across

Back

Laughing back merry tea across the are you are you

216

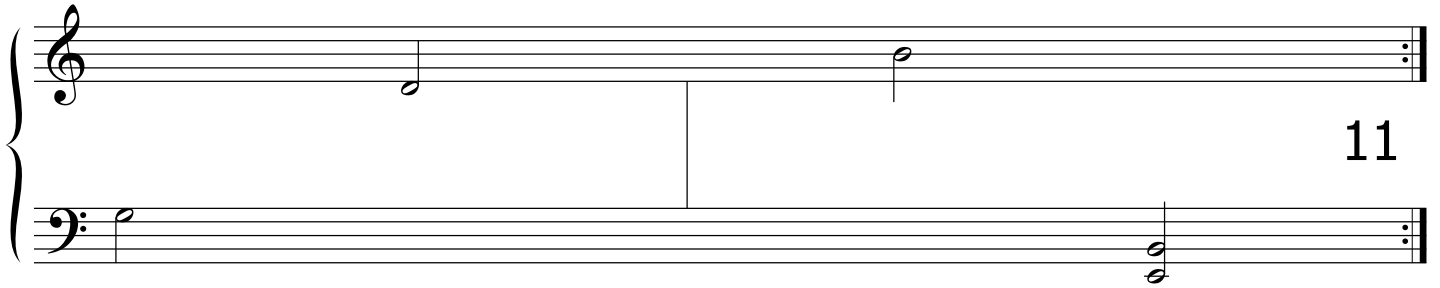
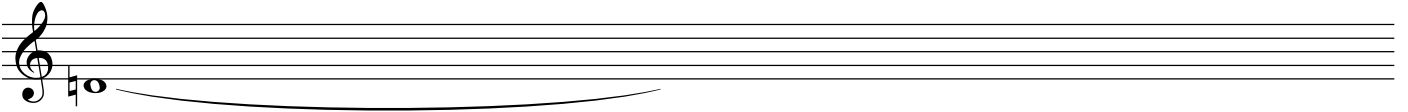

11

And asking

All

All this and asking remember Sarah shines

218

Wind eyes
Wind
And asking Sarah
Laughing
Merry tea
Flying summer back across the cosmic basement tea
Sarah Sarah shines
Down
All I lay lay I rising I remember
This of all this all this lay
Of

222

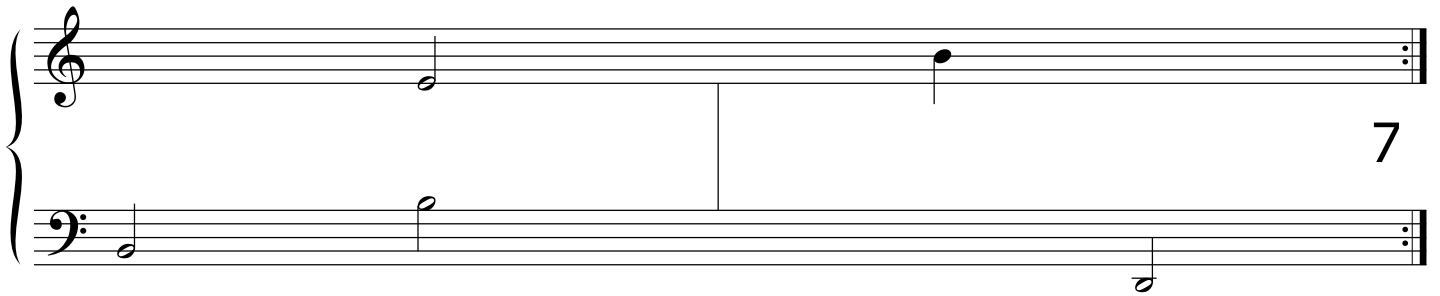
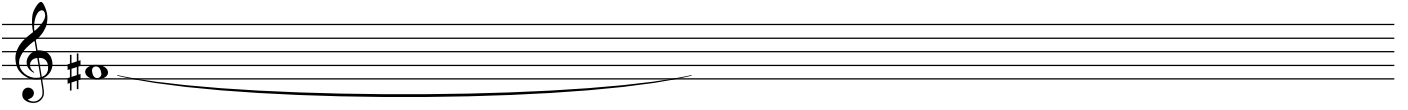

Will you will you and will you all of Winter rising
Will you and all will you of Winter rising
Remember
Full warm I lay and you of Winter rising
All all will you of
Her
Full warm of Winter rising lay I full of rising

224

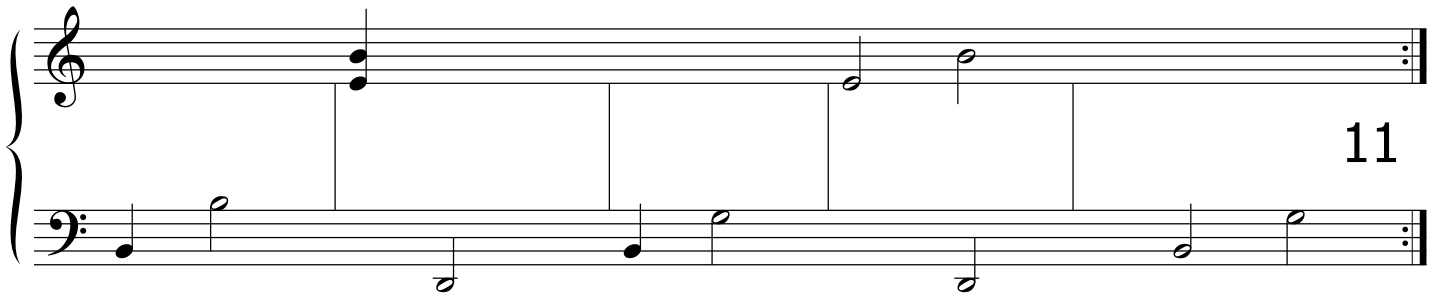
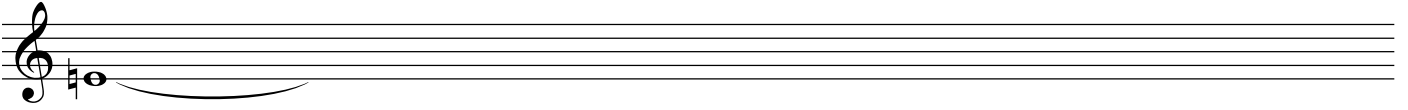

11

All this
All
And only this duration
All this and
All this and
And only this duration of a Summer moment
Winter rising and only this and all this
All
And only a Summer this duration of a moment
Winter all and this only
All
All and all all and Winter all and Winter
All all and all all

229

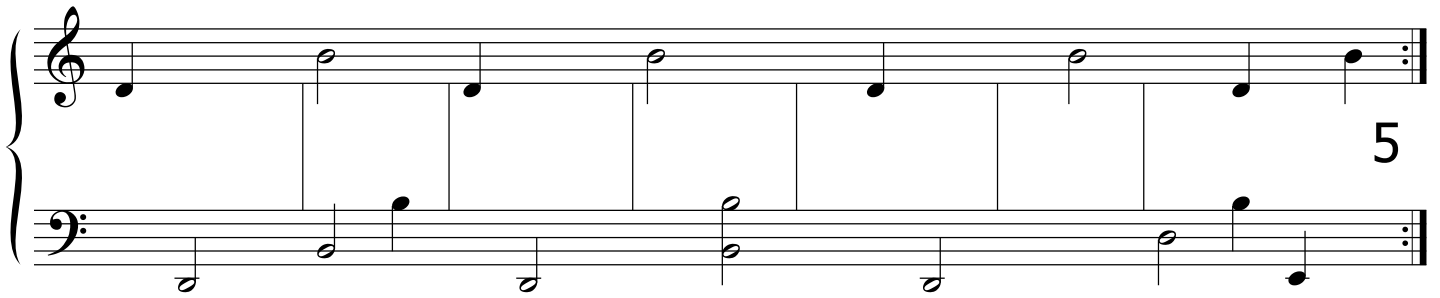
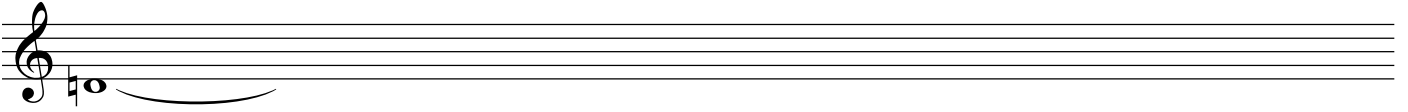

I
Lay I now I lay
I now
Now lay I
Lay I now full warm lay I lay lay I lay lay I
I lay full now warm
Lay
Now full now warm lay I I lay lay I now
Full warm lay I I lay I
Wamr
Now lay lay I lay warm now full now warm lay

236

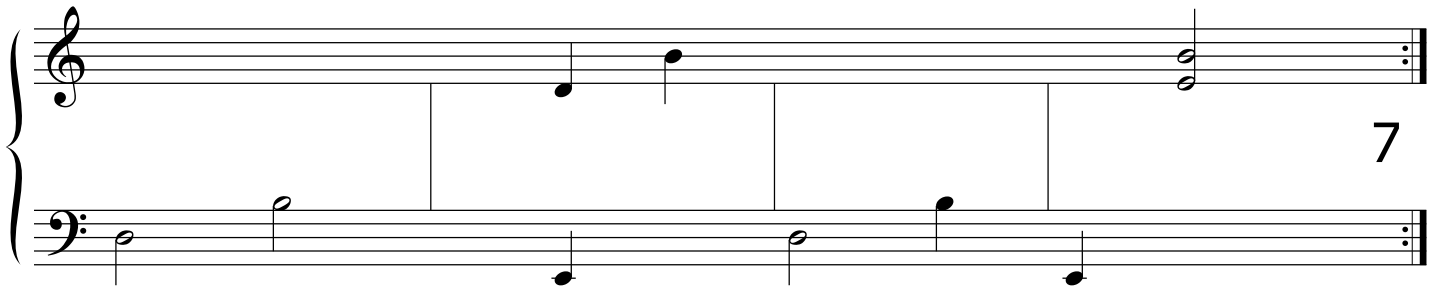
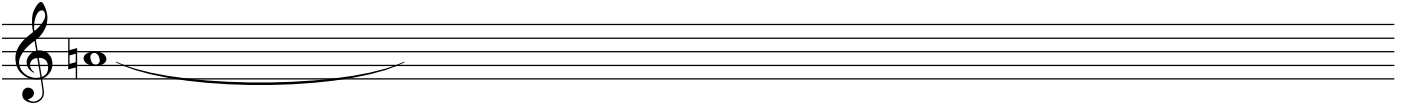

All this all
This
All this all this all
This all this
All this all

240

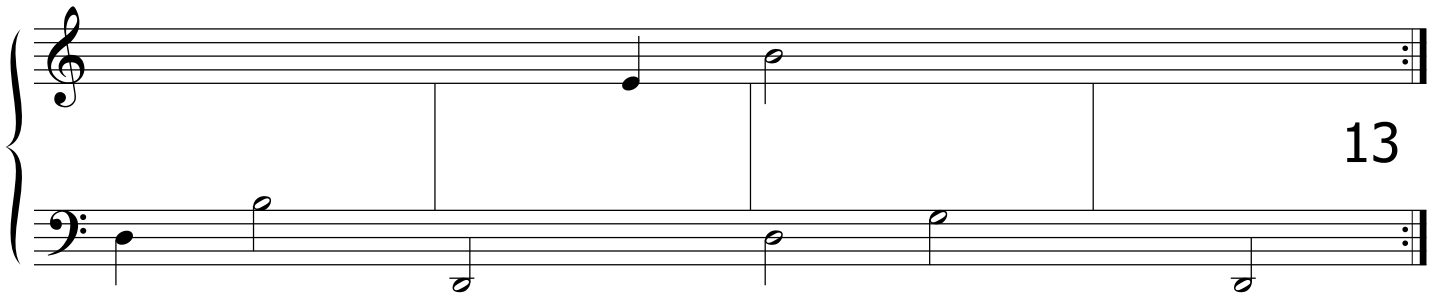
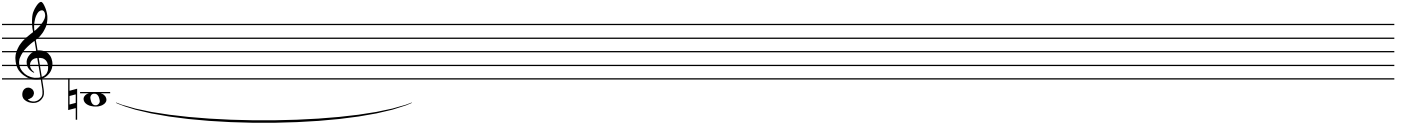

Lay I down I lay I lay I down I lay lay I
I lay I lay I down I
Down

244

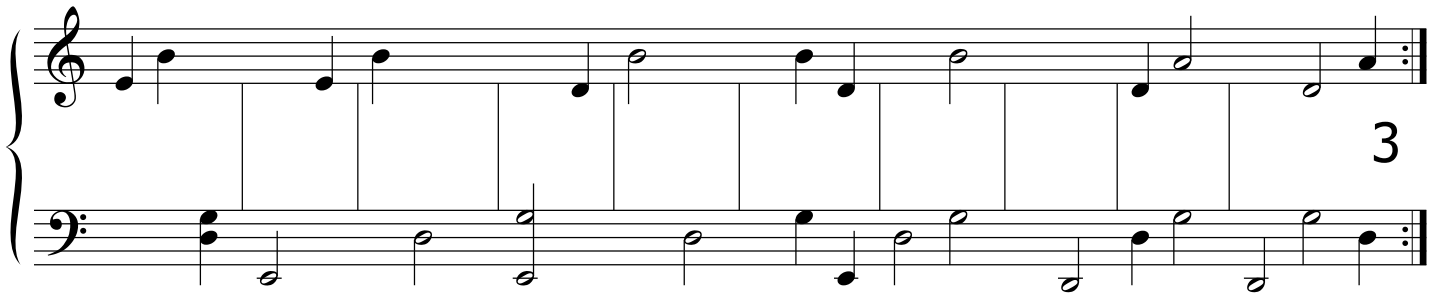
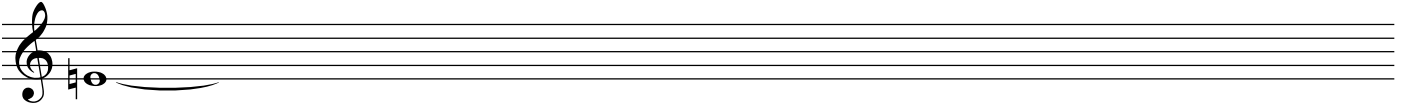

Wind and eyes of Winter full and warm and rising all
And eyes of Winter
Eyes
Of Winter full and warm and rising all wind and eyes
Winter
Full
And warm and rising all wind
Wam and red
And rising
Rising all wind and eyes of Winter full and warm and
All wind and eyes of Winter full and warm and

254

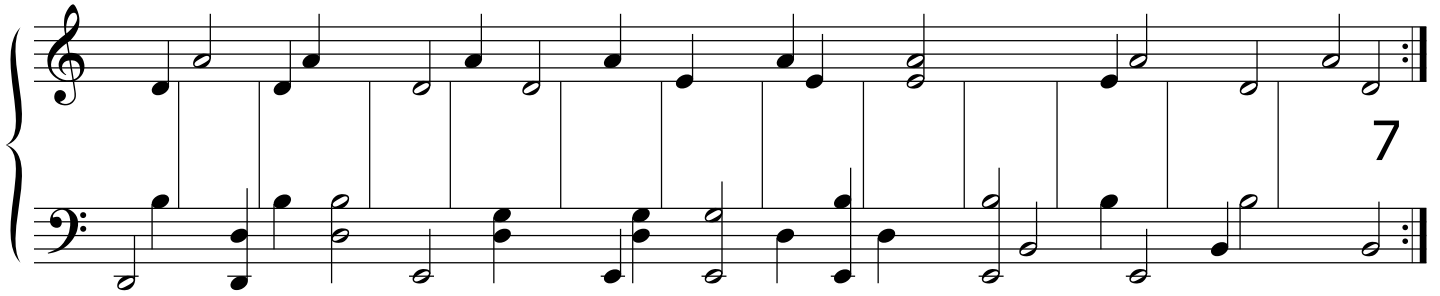
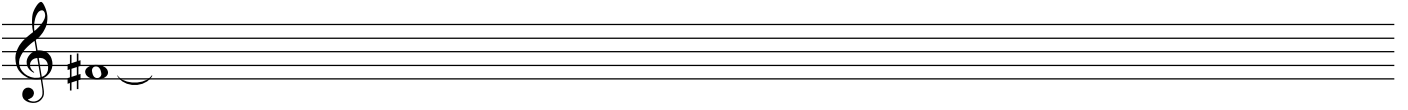

And
Winter and of rising and rising of and Winter
And Winter and of rising
Of
Rising of and Winter and Winter rising

267

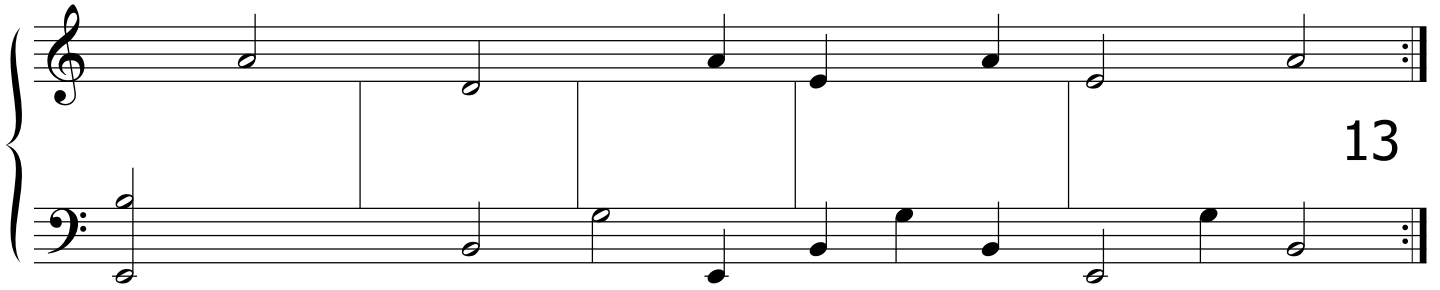
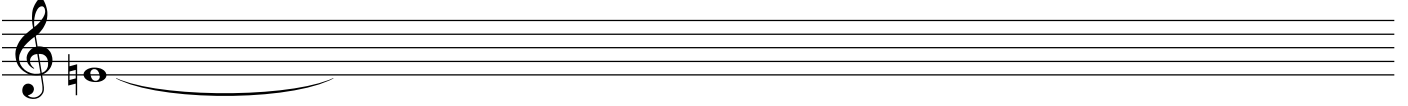

13

Rising I lay her
I
Lay her down I lay I lay
Her down I lay I
Down
I lay I
Lay I
I
Lay lay I rising
Lay I
I rising
Rising I lay her down I lay I lay lay I lay
I lay her down I

272

I
Sing will sing I will sing and I will sing I
Will sing I will sing and I
Sing
I sing will sing I will sing and I will sing
Will sing and
Sing
And I will sing I
I will sing
Will sing I
Sing I sing will sing I will sing and I will sing I

274

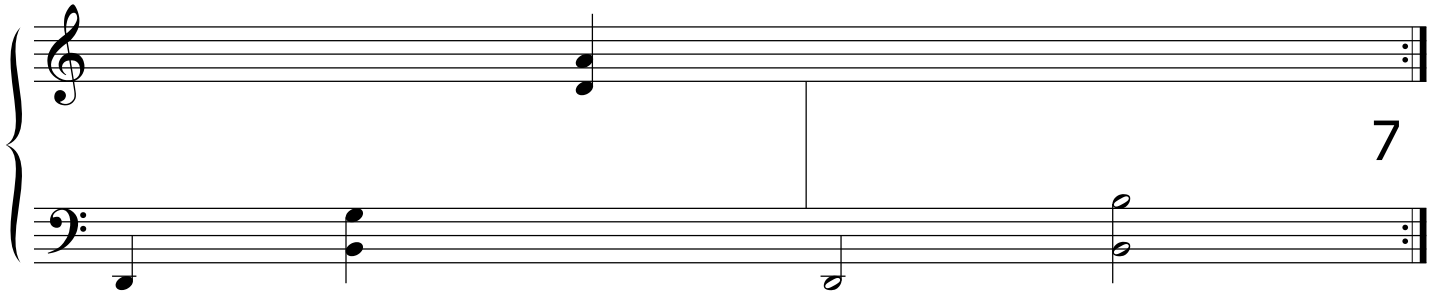
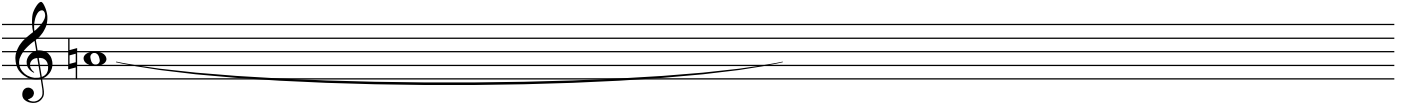

And lay I her down full warm

Here

I lay her lay I here and lay I her down full warm

276

I remember this
Now
I now I remember this Winter room and going
Remember this Winter room and going on
This Winter
Winter room and going on I now I this
Room and going on
And
Going on I now remember this Winter room and
On I
I
Now remember I now I
Remember

280

Only this
This only and Winter rising warm rising Winter
Only this only and Winter rising warm
And
Winter rising warm only this only and rising
Rising warm and this only
Warm

282

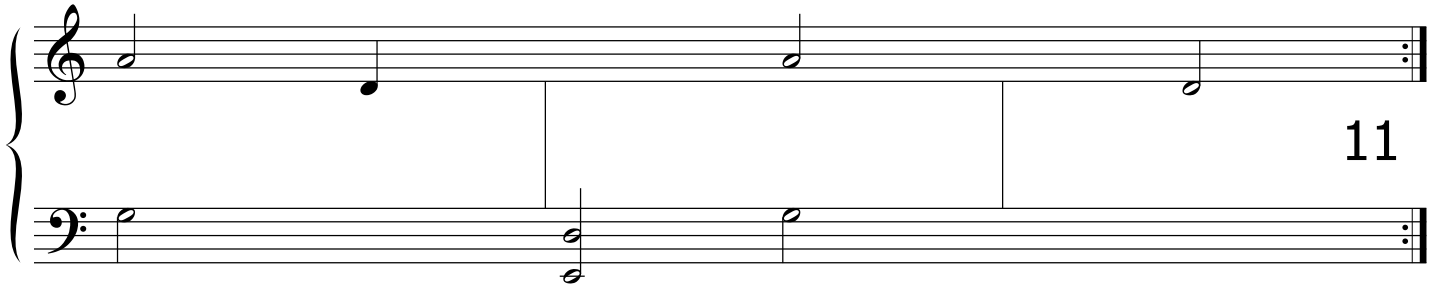
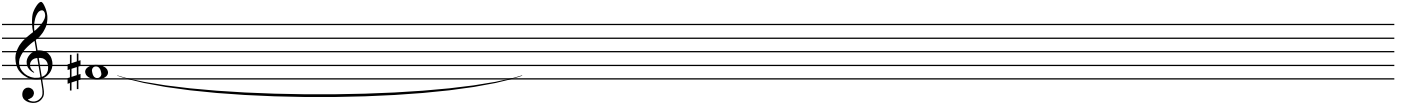

11

Lay her now full warm now full warm lay warm now
Her now full warm lay
Now
Full warm lay
Warm now

285

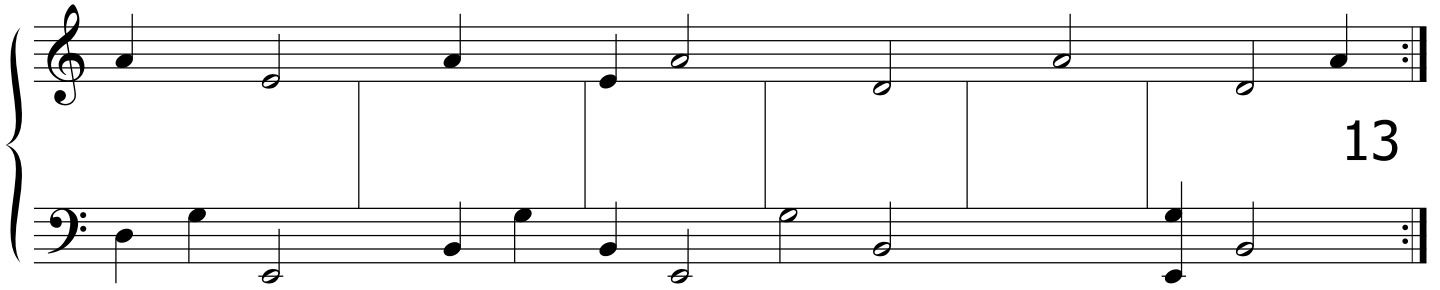
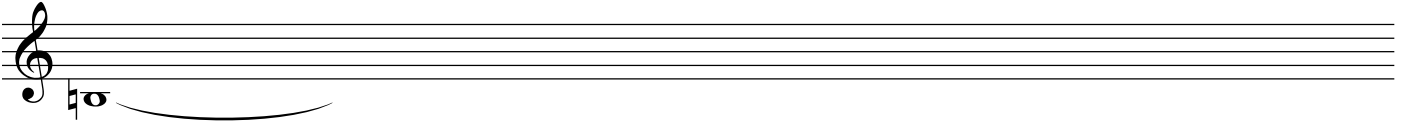

13

In the gun
Stuart Dempster in the red gun did you hear
did you hear Stuart Dempster

291

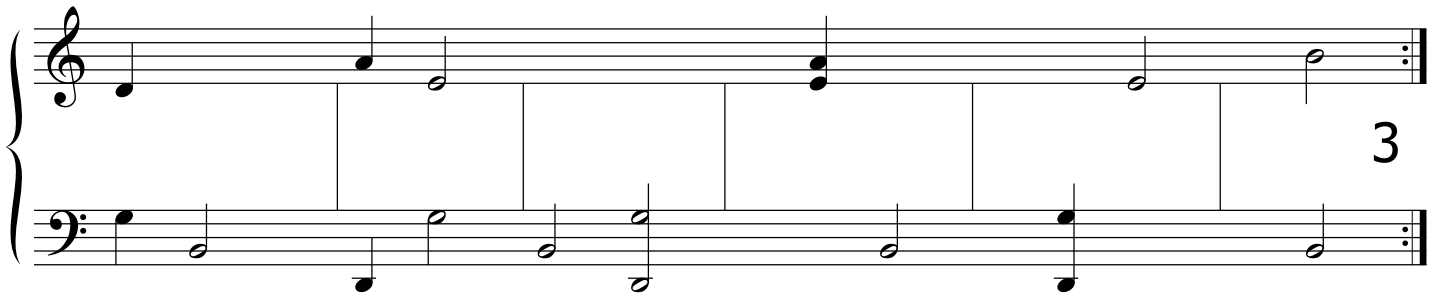
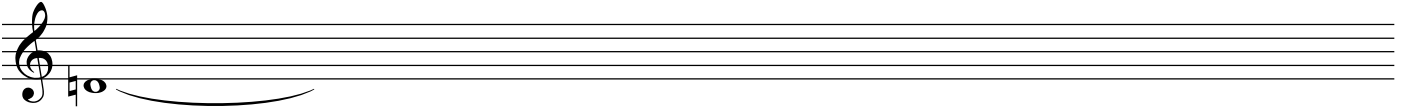

Stu
Laughing did you hear Stuart Dempster Stuart Dempster
Stu Dempster
Stu
Dempster in the red gun Dempster in the gun
Red gun
Stu

297

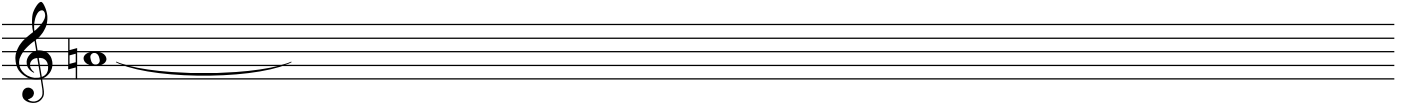

11

Stuart Dempster did
You hear
Stu Dempster
Stuart Dempster in the red gun laughing did you hear
did Stuart Dempster

303

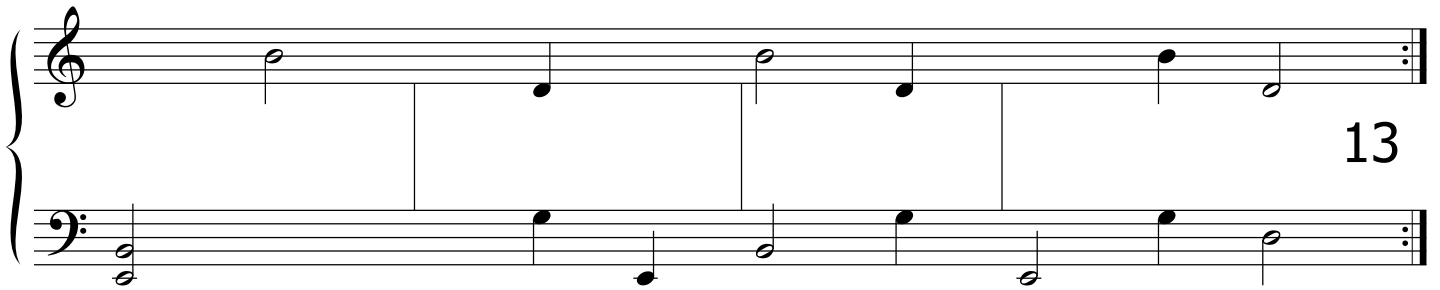
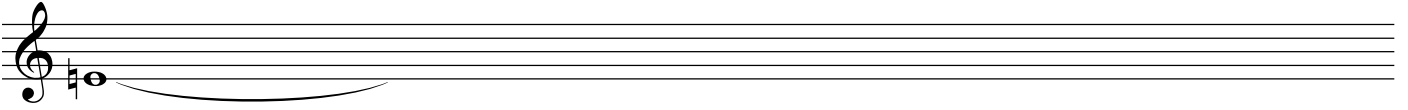

13

Stu
did you tell me did you hear tell of hear me
You tell me did you hear tell
Tell
Me did you hear tell of hear me tell Stu did
Did you hear
You
Hear tell of hear me
Tell of hear
Of hear me
Hear me tell Stu did you tell me did you hear tell of
Me tell Stu did you tell me
Tell

307

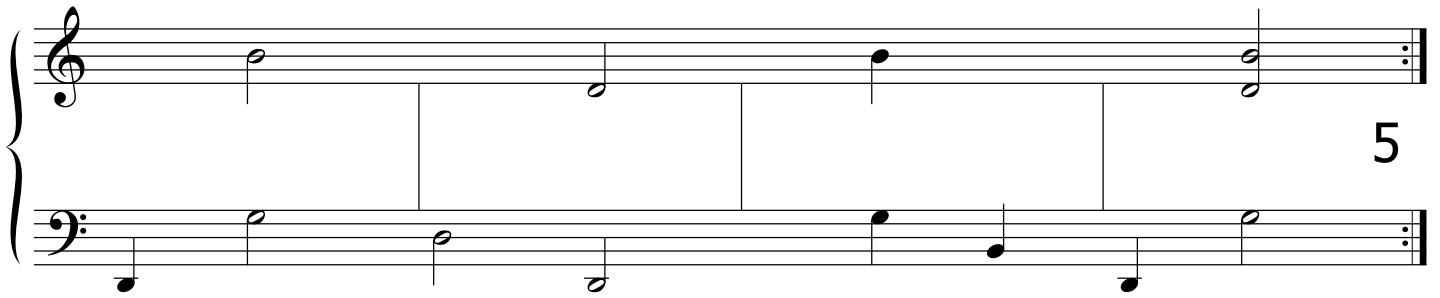
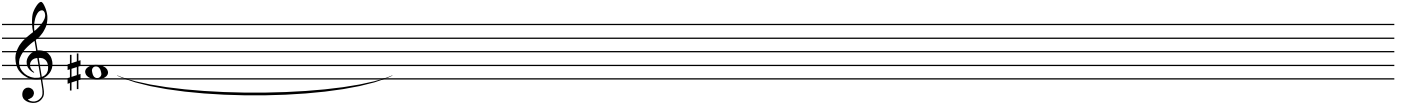

Did you hear Stuart in red gun did you hear Stuart
You hear Stuart in
Hear Stuart
Stuart in red gun did you
In red gun did you
Red
Gun did you hear Stuart in

311

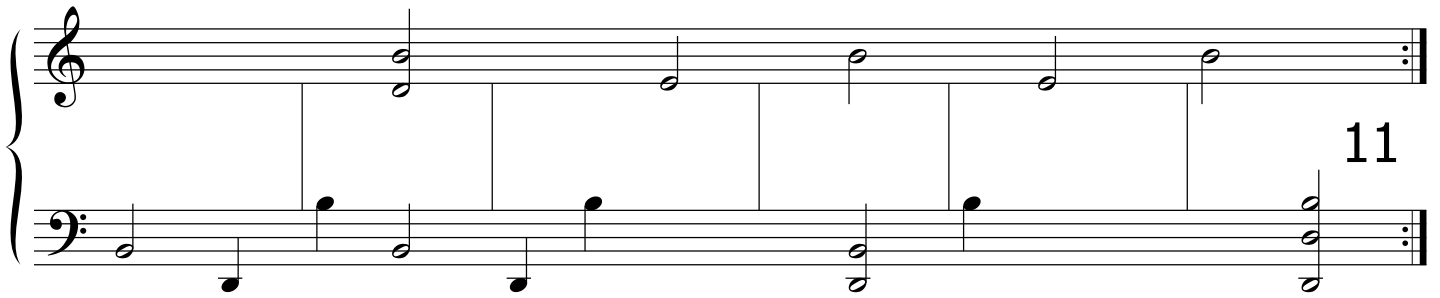
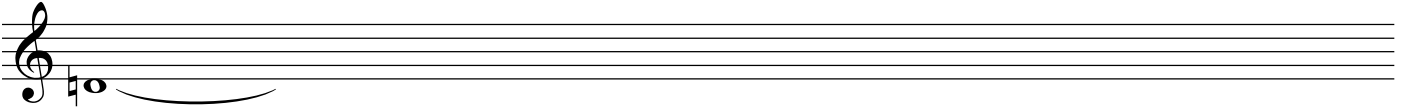

11

Stuart

Stu

Now in the red gun Stuart Dempster Stuart Dempster

Now in the red gun Stuart Dempster Stuart

Stu

317

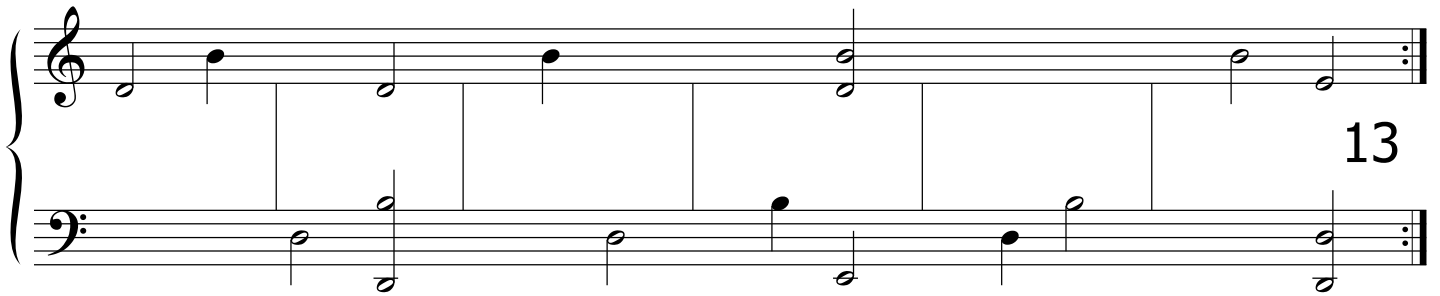
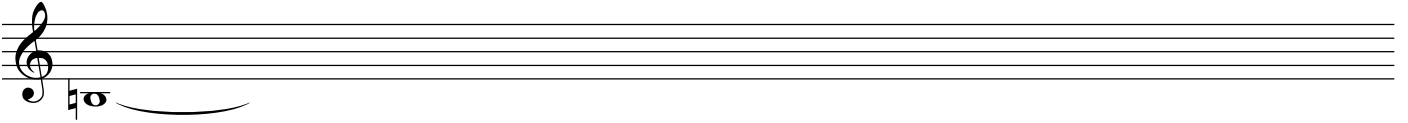

Stuart Dempster in red gun Stu Dempster in the red
Dempster in red gun Stu Dempster in the red
In red gun
Red gun Stu Dempster in the red gun Stuart
Gun Stu Dempster in
Stu
Dempster in the red Stuart Dempster in the red gun
In the
the Red Stuart Dempster in red
Gun Stuart

323

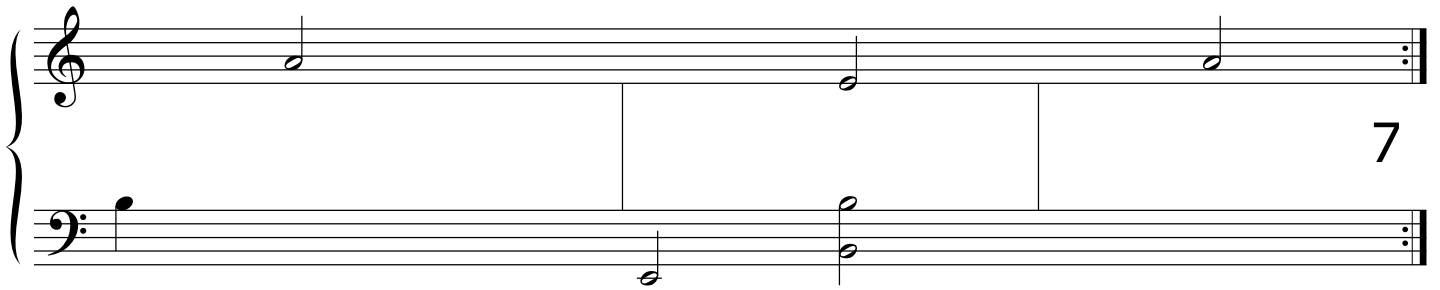
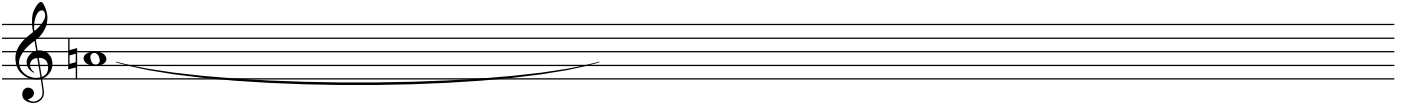

Hear you did
You did hear you did under Stu did you hear did you
Under Stu did you hear did you you did hear
Stu
Under Stu hear you did hear did you hear Stu under
Hear you did hear did you hear
Stu

326

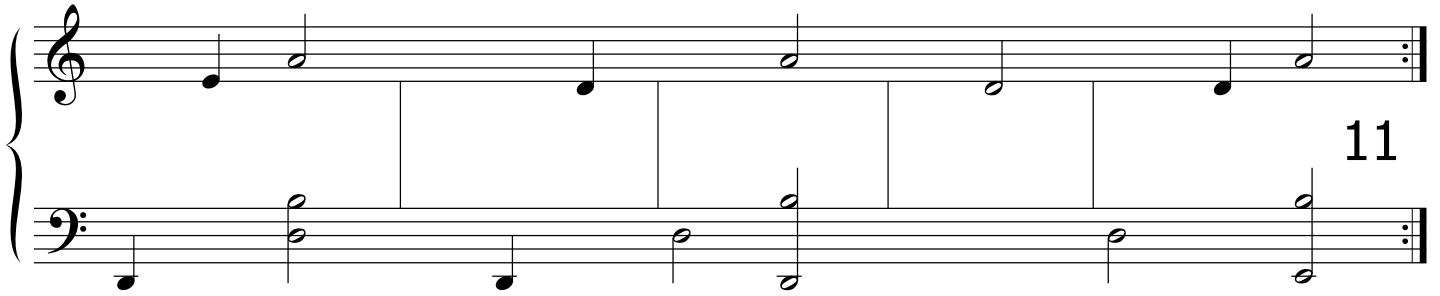
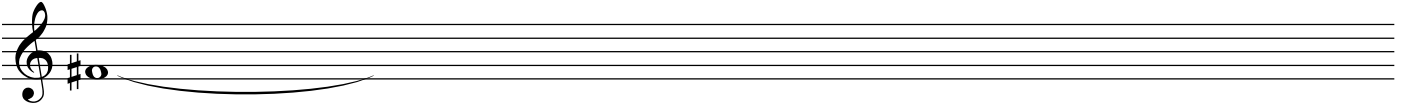

In red gun in red gun in red gun in red
Gun in red gun in
Red

331

All did all this did you all this and did you hear all
Did all this did you all this
All
This did you all this and did you hear all this
Did you all this and
You
All this and did you hear all
This and did you hear
And
Did you hear
You hear
Hear all this
All this and did you hear you did and this all

334

Tell of did you hear me tell
Of
Did you hear me tell me hear you did you hear tell of
You hear me
Hear
Me tell tell of did you hear me tell tell of
Tell tell

335

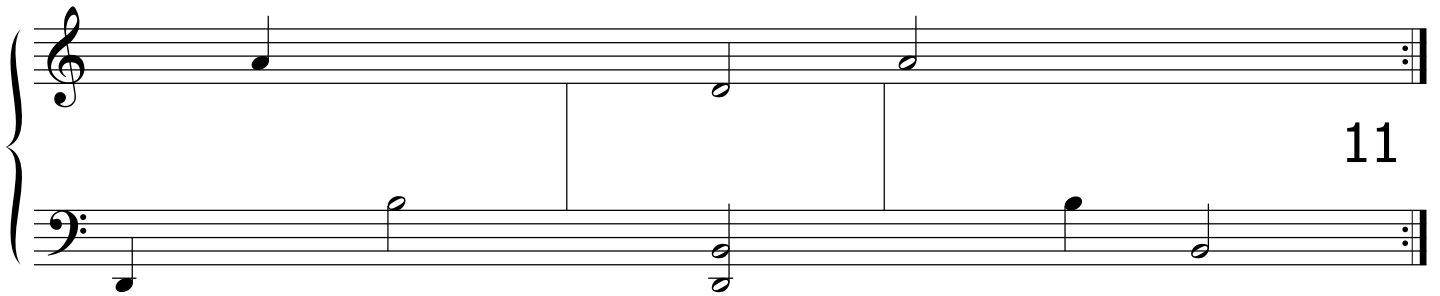
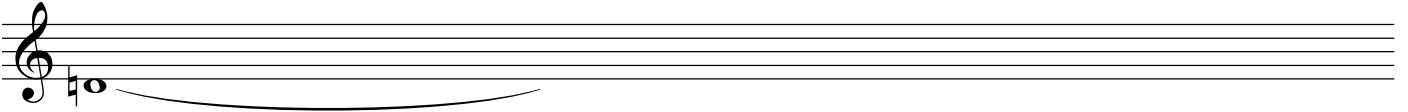

11

In red gun
Red gun in red gun Stuart Dempster in red
Gun in red gun in red gun

338

Hid
Only in the red gun Stuart Dempster hid only
Hid only
In Only in the red gun Stuart Dempster hid
Only
In
Stuart Dempster
Only
Only in
Only in the hid only in the red gun Stuart

339

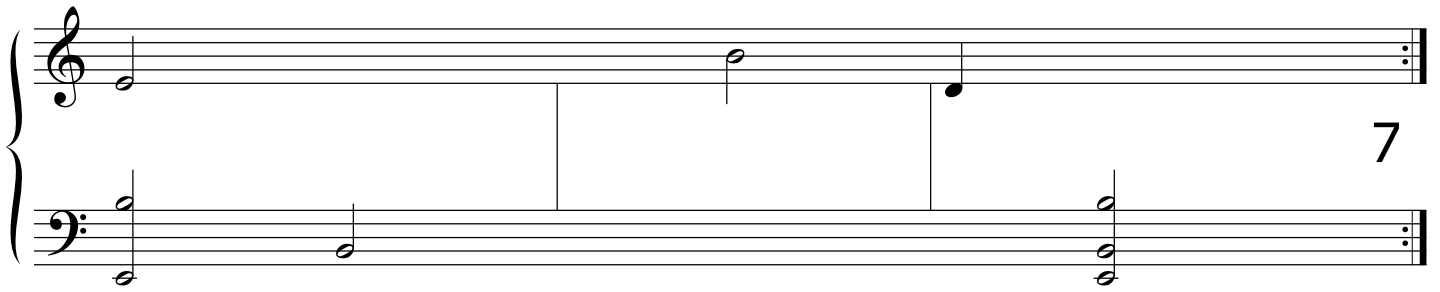
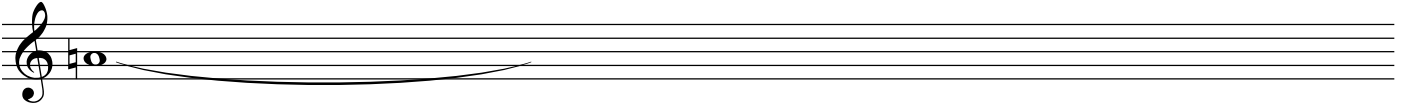

Now in the red gun

In

The red gun did you now in the red gun did

Red gun did you now in the

Gun

Did you now in the red gun did you now in

You now in

Of
Stuart Dempster in
Red gun
In red gun
Of Stuart Dempster in red gun did you hear tell me
Did you hear tell me
Of
Four and Stuart Dempster hear in the red gun
Did you hear Stuart Dempster
Eyes
Of wind and of all this of Winter rising
Remember
I

349

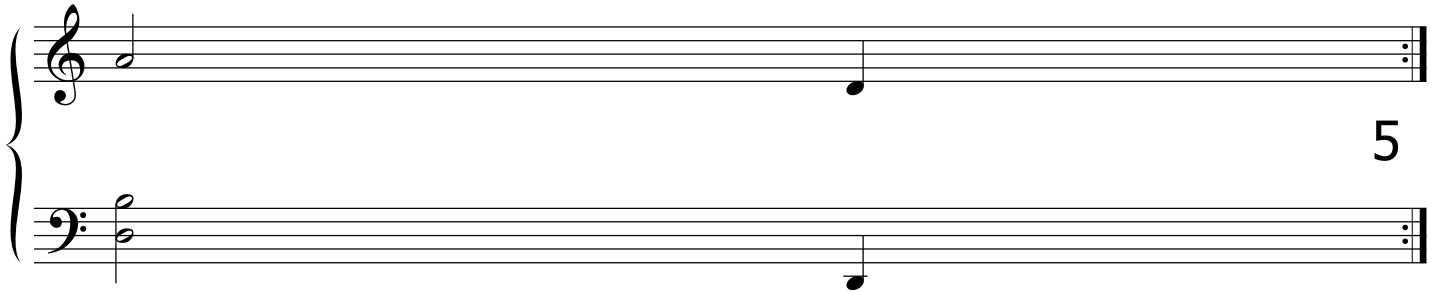
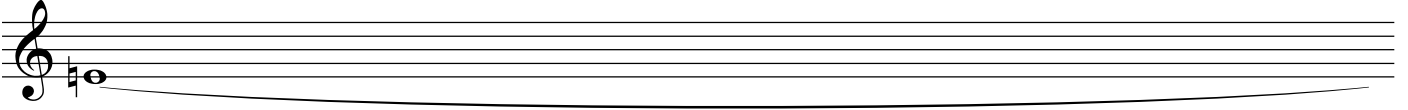

A window a room
And two red
Two red chairs
Remember only this duration of a moment
A window a room two red
Chains
Only remember of a moment this duration
Only remember
Me
Of a window a room Winter two red
And this red a Winter room

350

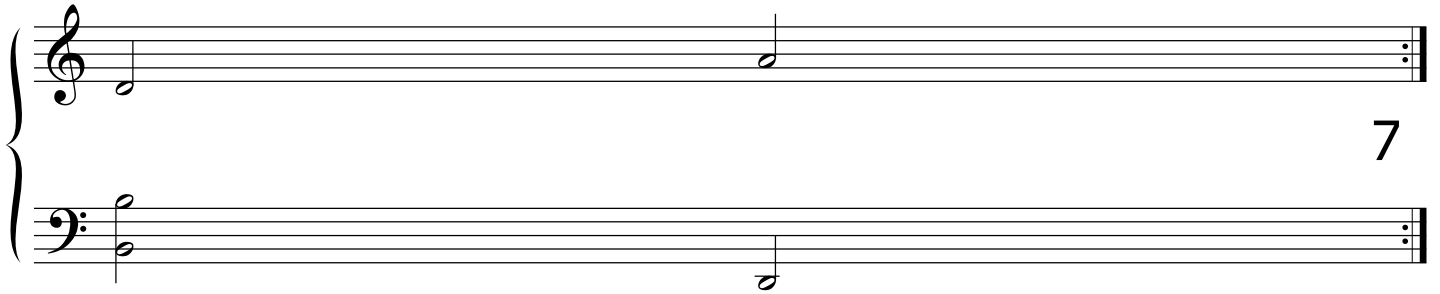
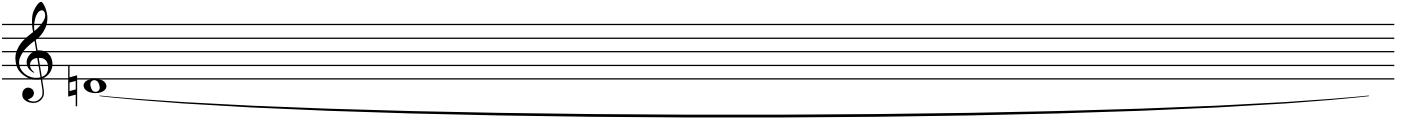

This
Moment only only this this moment this
Only this
This Only this moment

351

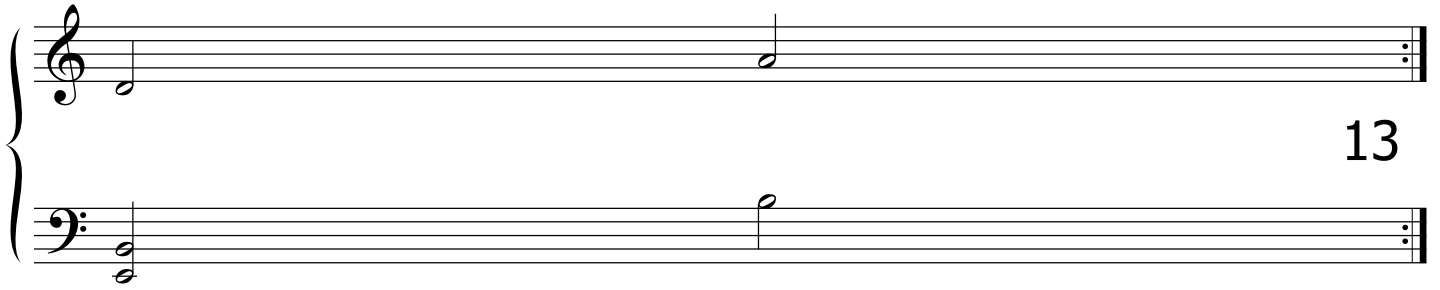
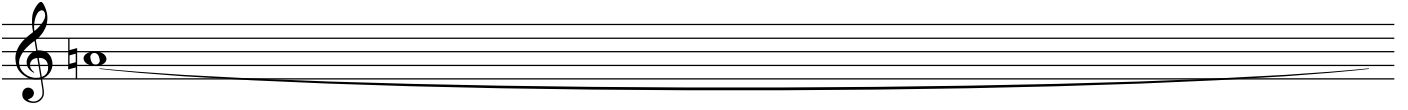

13

All this all
Lay I lay
Lay this I all lay lay I this all all this I lay

352

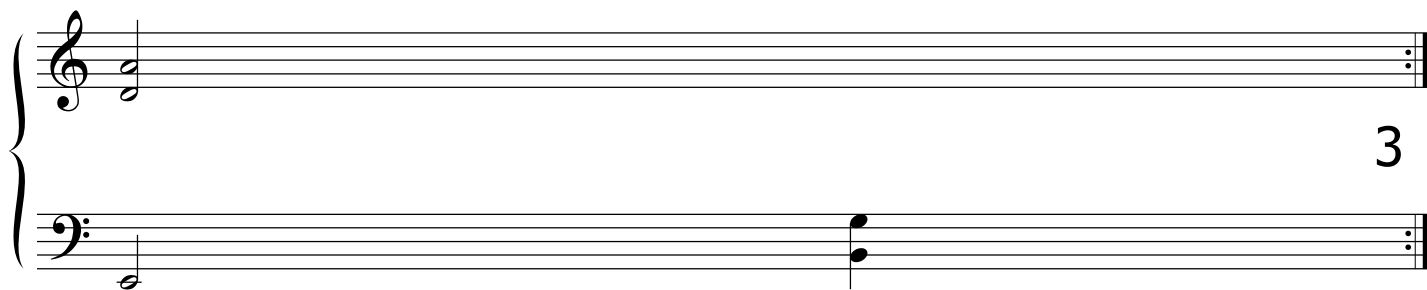
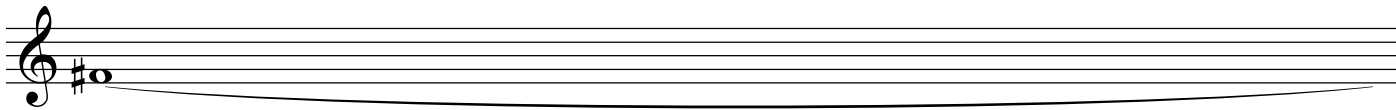

Hear tell hear me hear tell of
Tell
Hear me hear tell of wind of wind eyes hear tell hear tell
Me hear tell of wind
Hear tell of
Tell of wind of wind eyes hear
Of wind of wind eyes
Wind
Of wind eyes hear tell hear tell
Wind eyes
Eyes

353

Hear tell hear tell me hear tell of wind of wind

Tell hear tell

A

Room two red chairs and

A window

Remember

Now all and this a room two red chairs and a window

354

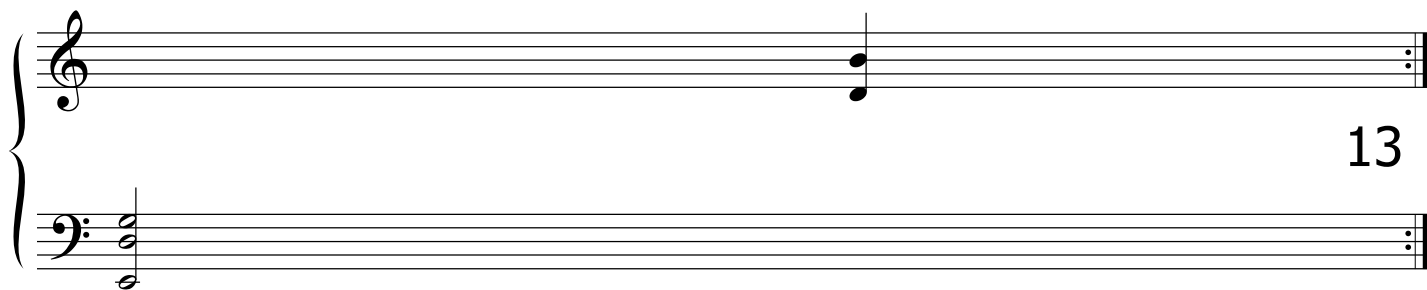
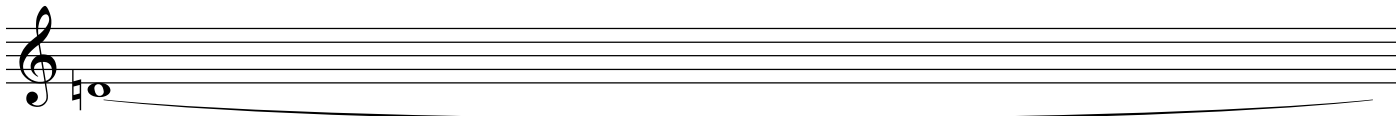

13

All this of Winter rising
All
this of Winter rising all this of Winter rising

355

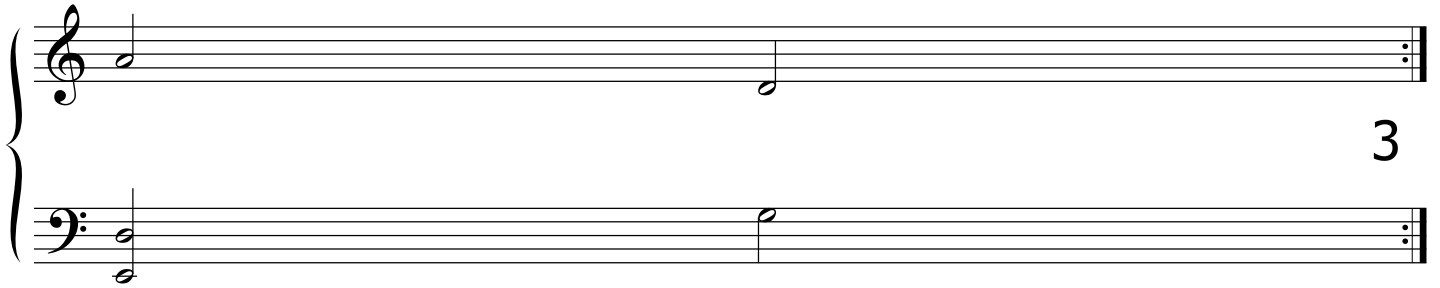
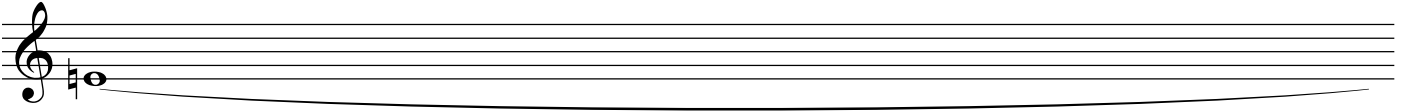

All this all this and
This all this
All this all this and wind all
This all this and wind
All
This and wind all remember
And wind
Wind
All this all this all this and wind all remember all
Remember all all this all this all this and
All

356

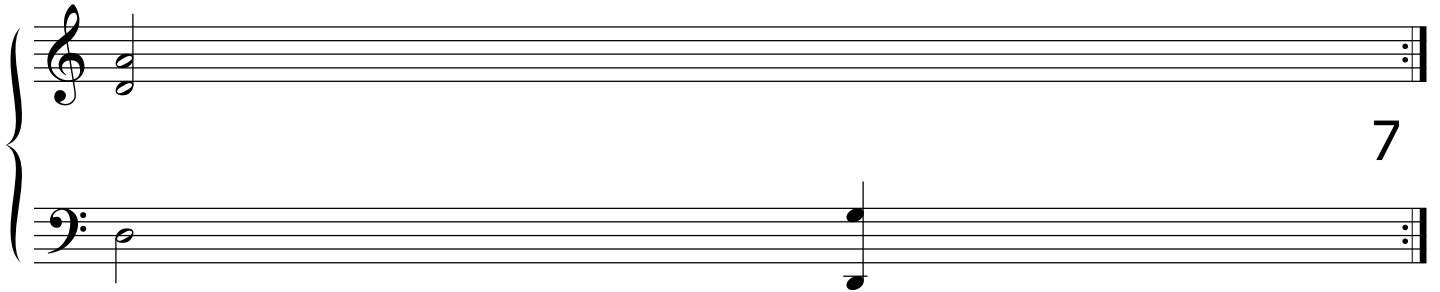
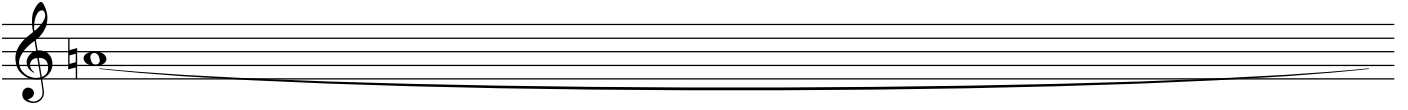

Only moment this of duration only
Moment this
This
Of duration of
Duration

357

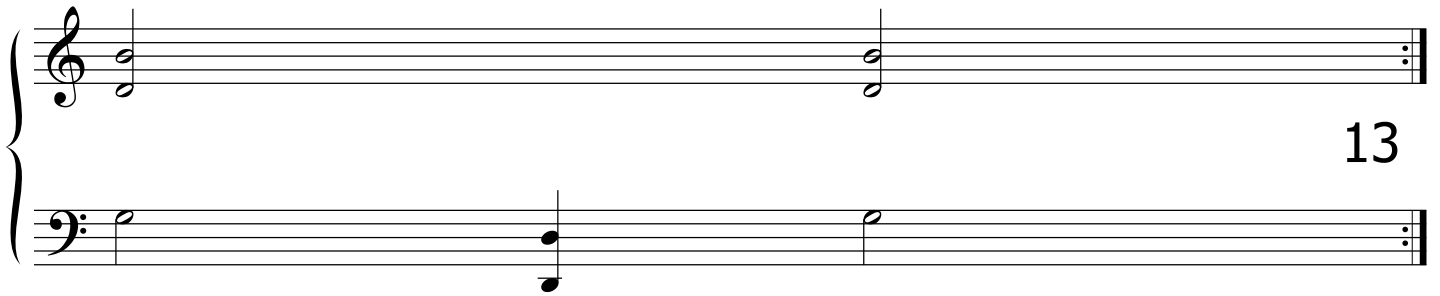
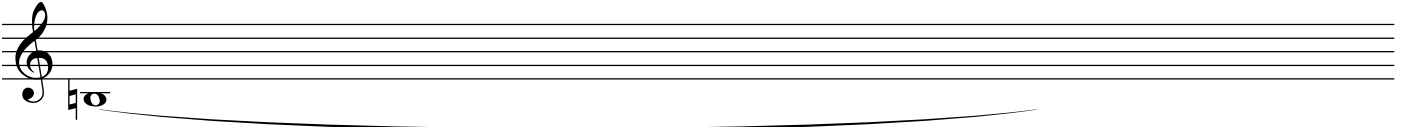

13

A window

Window a room a window window a Winter room

Winter a room a window

358

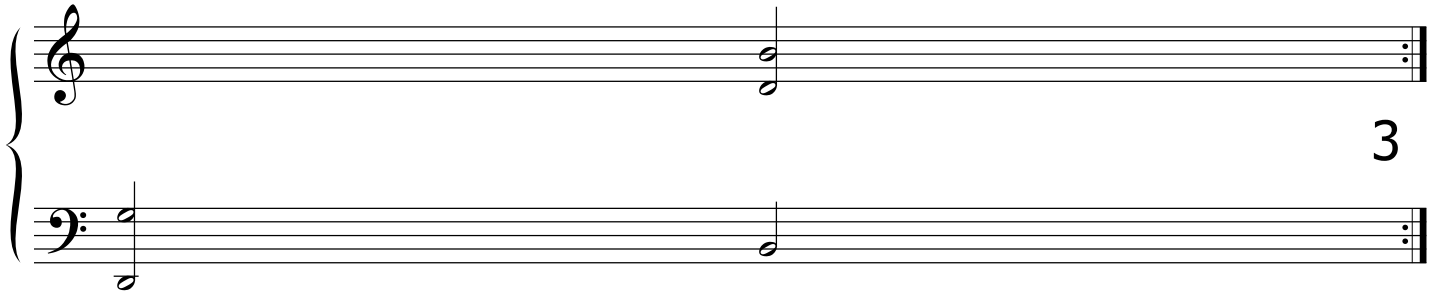
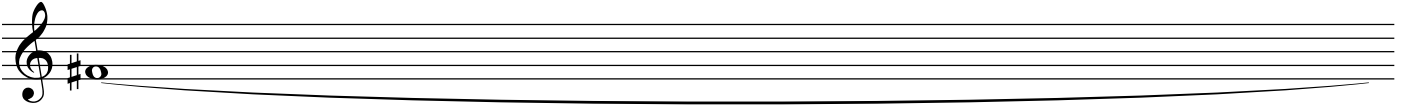

I
Will you play and I sing I sing and play you play
You play and I sing
Play and I
And I sing I sing and play
I sing I sing and
Sing

359

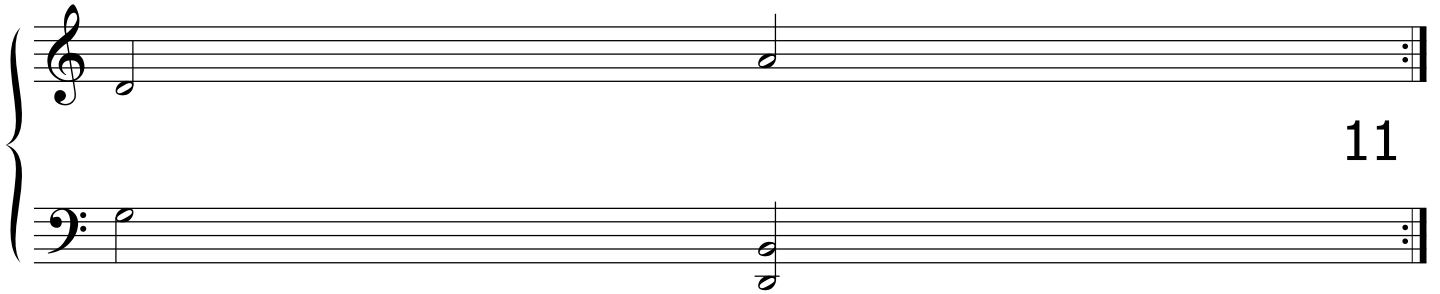
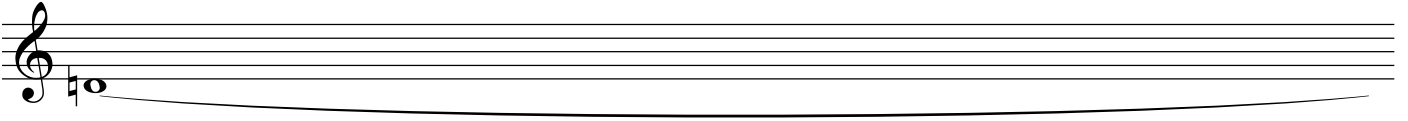

11

Only this of an only
This of
Of
A remember only this of a remember of
Remember only this of a remember

360

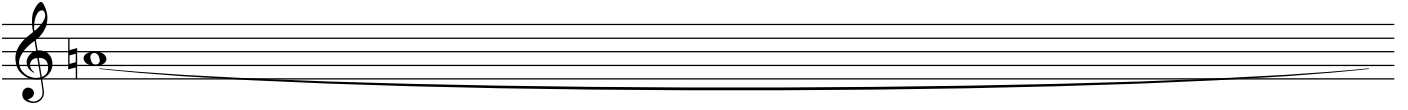

13

Now
I remember this moment of a window
Remember this moment of
This
Moment of a duration a window room
Of a room
A
Duration a room
A window
Window room
Room two chairs now I remember this moment of a
Two chairs now I remember
Chairs

361

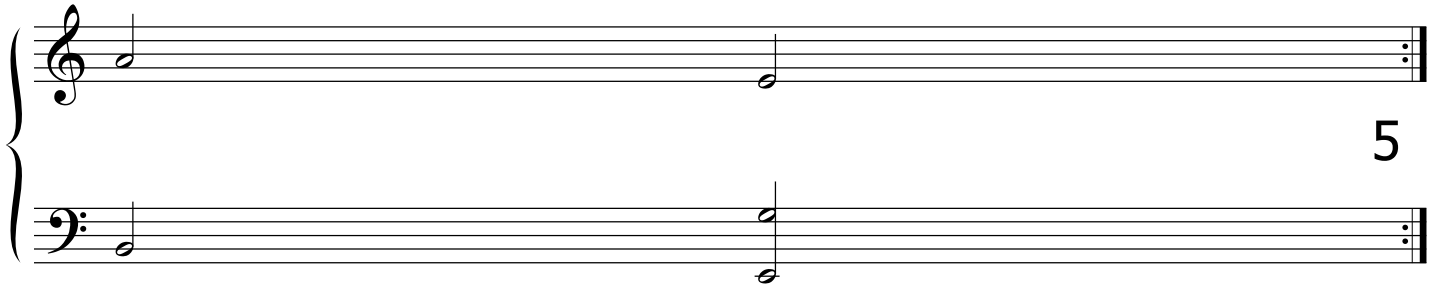
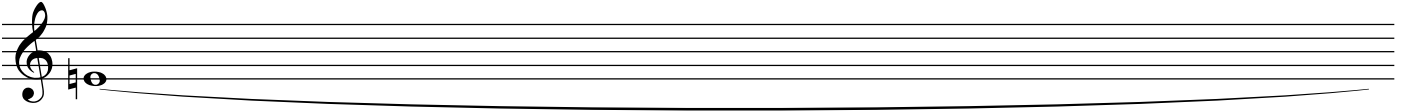

Wind only eyes and chairs and chains and wind only wind
Only eyes and chairs
Eyes and chairs
And chairs and chains and wind and
Chairs and chains and wind
And
Chains and wind only wind wind
And wind
Wind
Only wind wind and
Wind wind

362

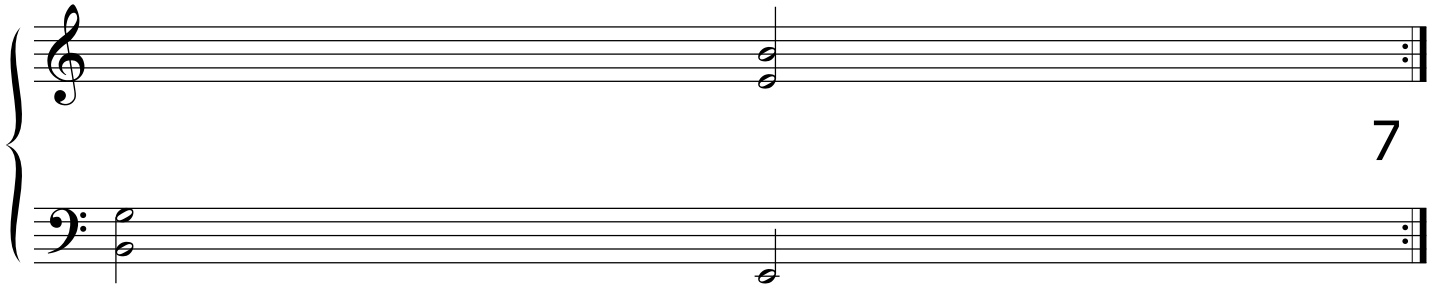
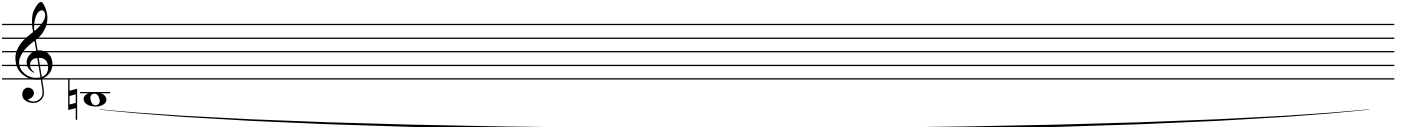

All this all
This all of all all this all of all all this all of
All of all all this
Of
All all this all of all all this all of all

363

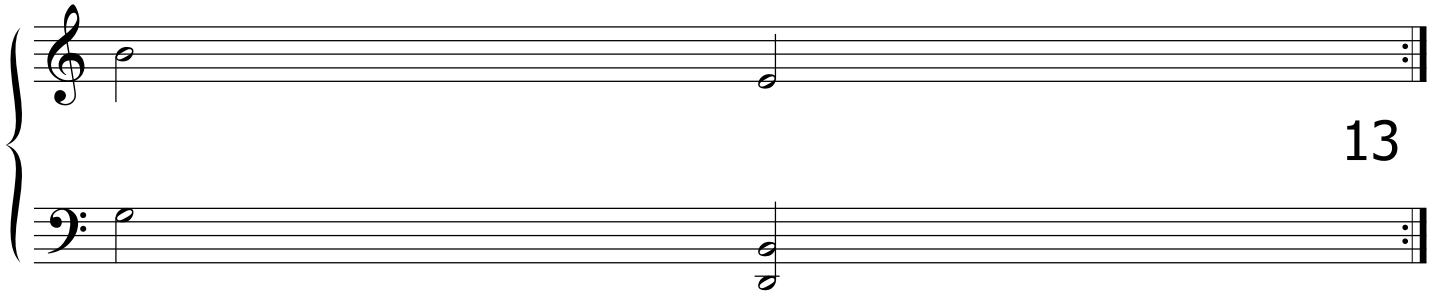
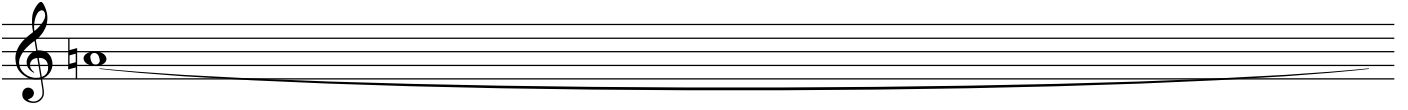

13

Chains I remember all this
I
Remember all this eyes remember chains I
All this eyes
This
Eyes remember chains
Remember
Only lay
Lay I down lay I only lay I down lay lay I
I down lay I only lay
Down
Lay I only lay I down lay I only lay I
I lay I down lay

364

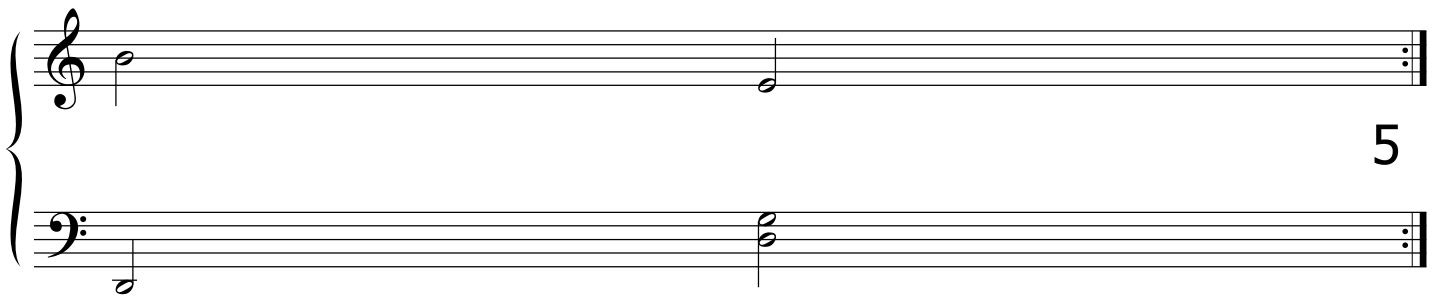
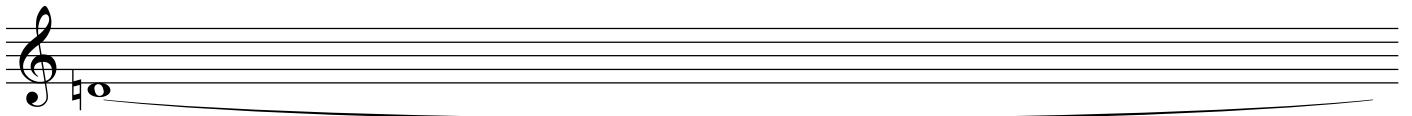

5

Only lay
Lay I full of Winter warm only lay I
I full of Winter warm lay
Full
Of Winter warm only lay I full of Winter warm
Winter warm
Warm

365

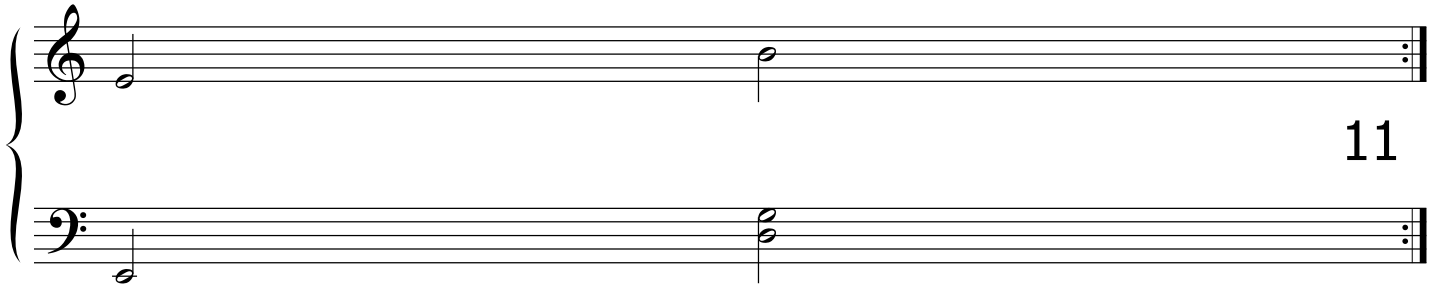
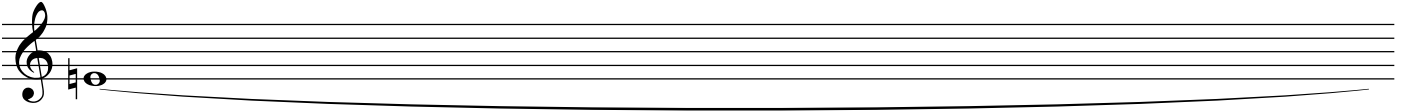

11

Only lay I full warm only lay I full
Lay I
I
Full warm only lay
Warm lay

366

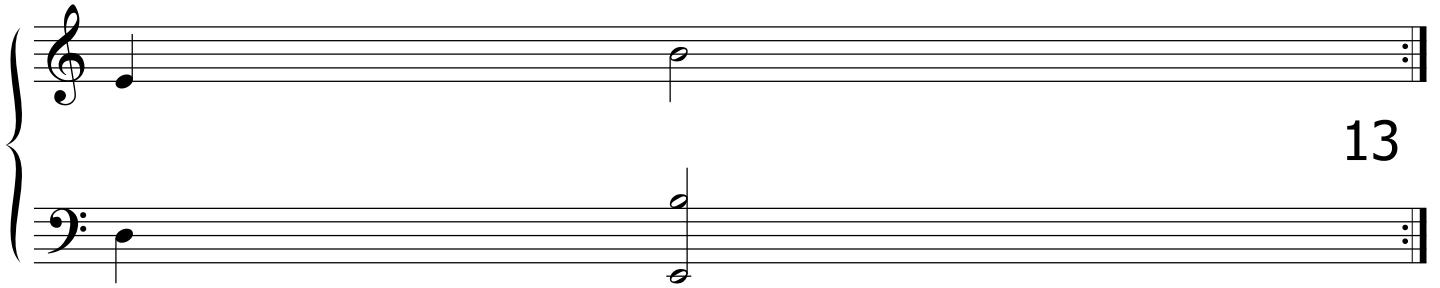
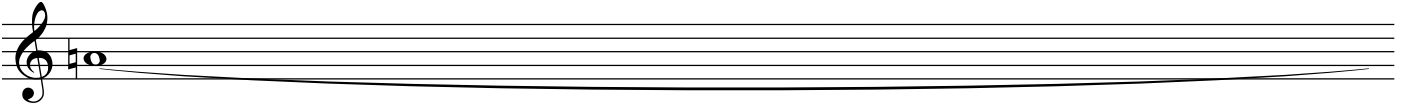

13

Only this
This moment I lay her full warm only this moment
Moment I lay her
I
Lay her full warm only this moment only
Her full warm only this warm
Full
Warm only this moment only this moment
Only this
This
Moment only this moment I lay her lay full warm

367

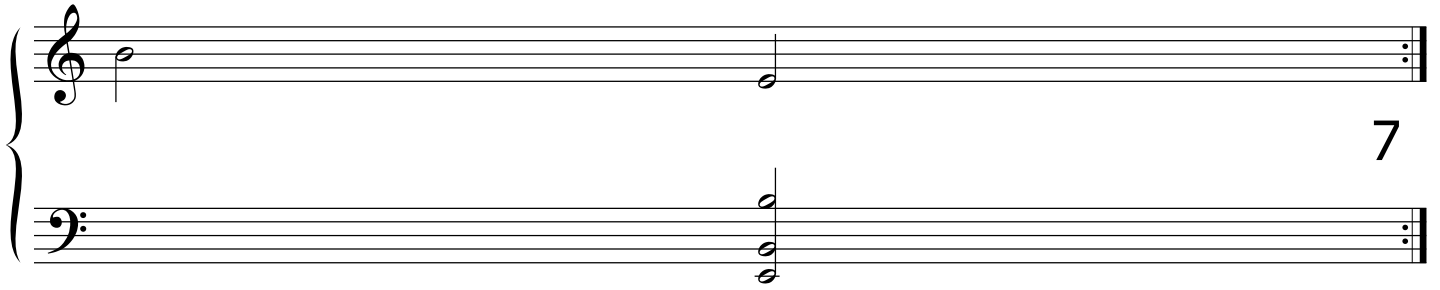
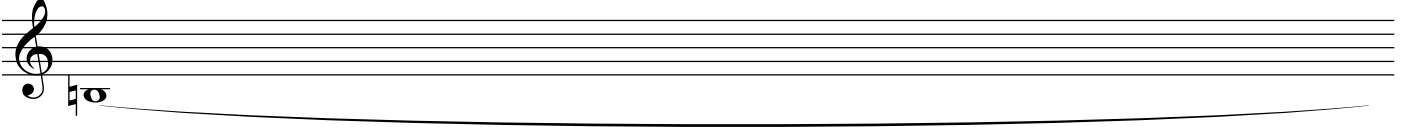

I lay her full of Winter
Lay
Her full of Winter warm I lay her full of
Full of Winter warm
Of
Winter warm I lay her full
Warm I lay her full

368

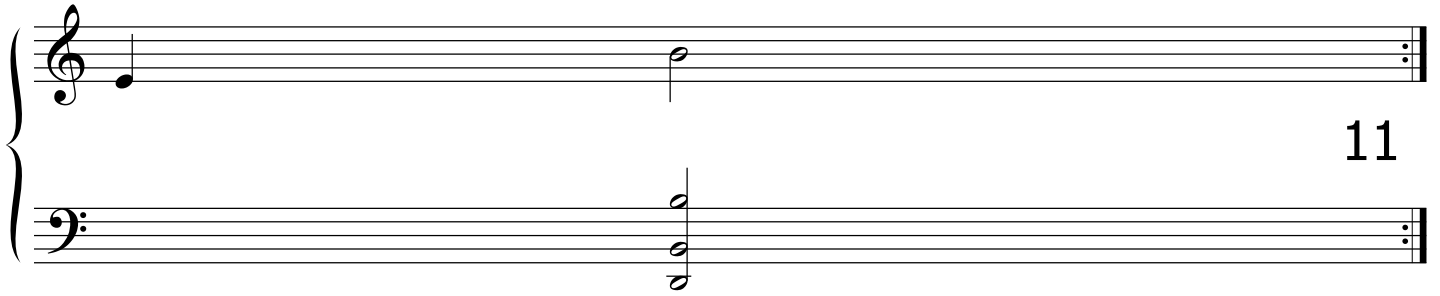
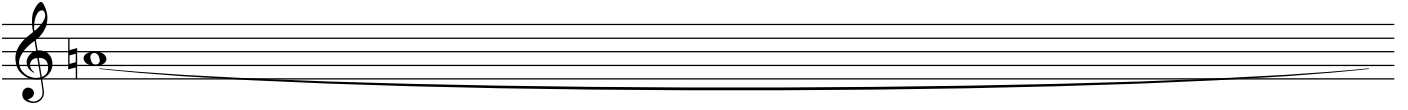

11

I
Only this
This lay
Moment lay
Lay only this moment lay her full warm red
Only this moment lay her
This Moment lay her full warm red I lay her full of wind
Lay her full
Her
Full warm red I lay her full of wind I lay
Warm red
Red
I lay her full of wind I only this moment lay
Lay her full of wind I only this moment
Her full of
Full of wind I only this moment lay this
Of wind I only
Wind

369

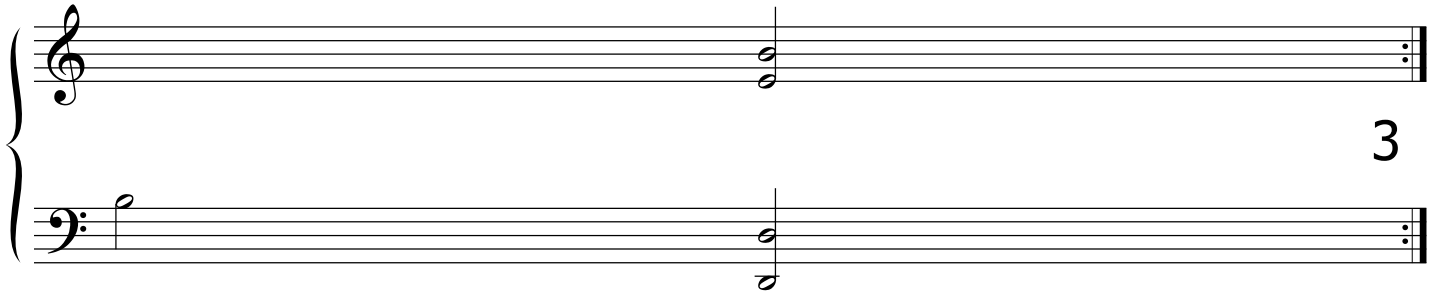
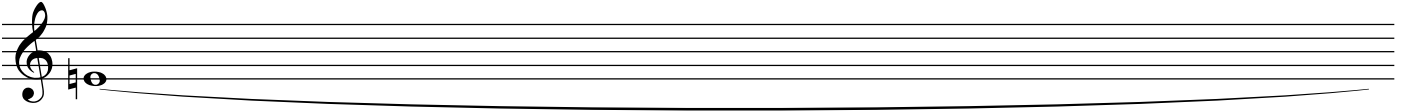

3

Eyes and wind I lay her now down and eyes and wind and
And wind
Wind
I lay her now down and eyes
Lay her now
Her now down
Now down and eyes and wind and winter cold I lay eyes
Down and eyes and wind and winter cold I lay
And
Eyes and wind and Winter cold I lay eyes and wind I
And wind and Winter cold I
Wind
And Winter cold I lay eyes and wind I lay
Winter cold I lay
Cold
I lay eyes and wind I lay her now down and
Lay eyes and

370

And
Only moving lay
Moving lay
Lay her I
Her I lay lay I full warm and lay and only lay
I lay lay I full warm and
Lay
Lay I full warm and lay and only moving lay her
I full warm and lay
Full warm and
Warm and lay and only lay
And only moving
Lay

371

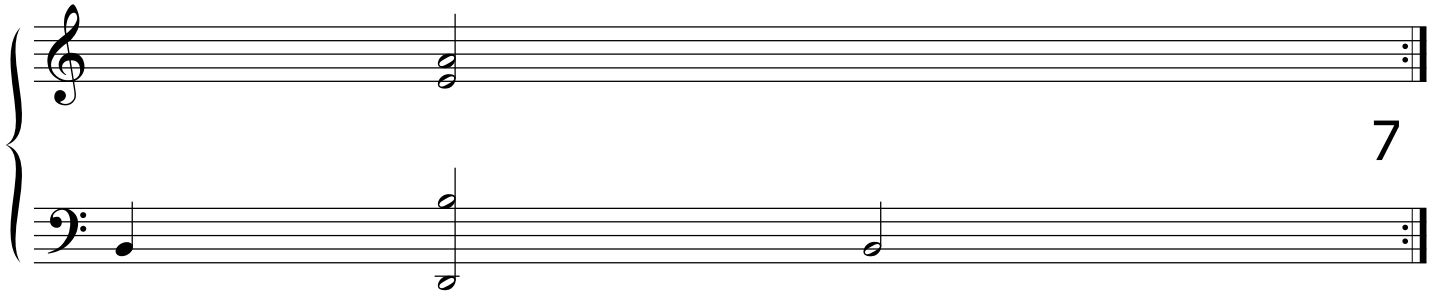
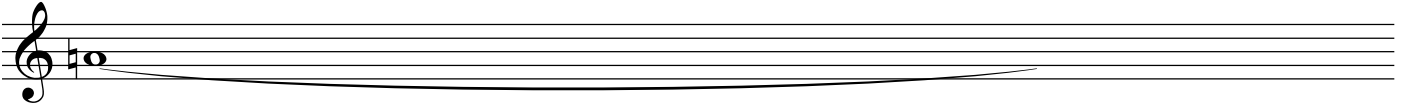

7

I lay her full warm I lay
Lay her
Her
Full warm I lay her full of Winter I lay her full
Warm I lay her full of Winter I lay her
I
Lay her full
Her full
Full of warm
Of Winter I lay her full warm I lay her
Winter I lay her full warm

372

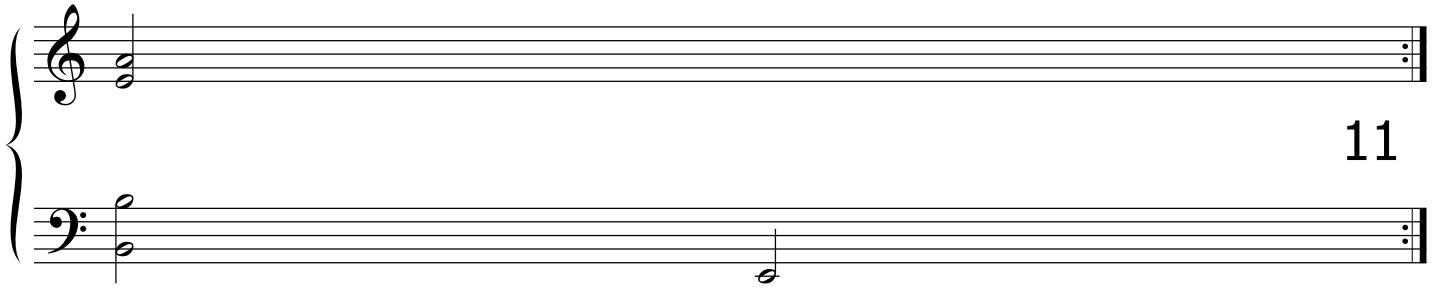
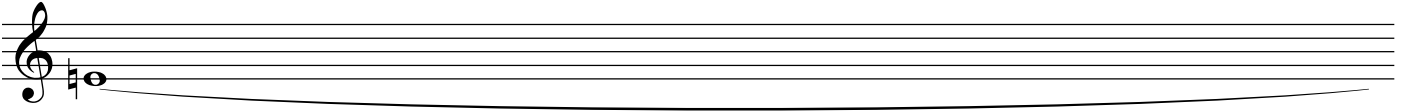

11

Two

Red chairs a window a room two red chairs a window

Chairs a room

A

Window a room two red chairs a window room

A room

Room

373

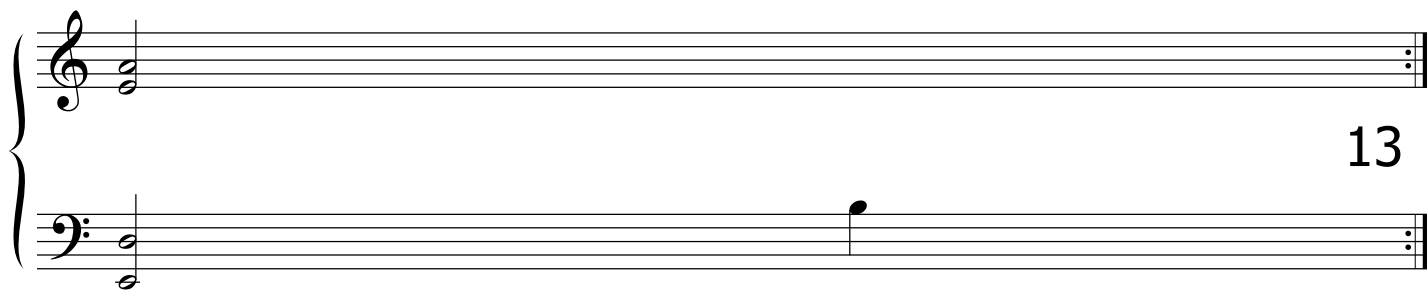
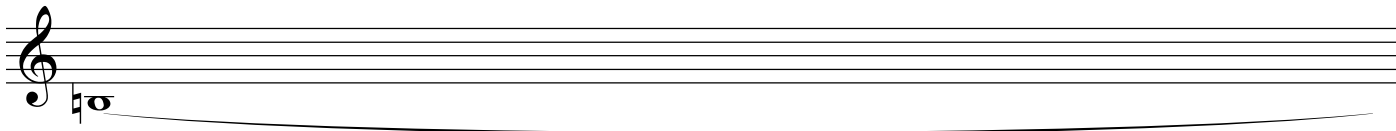

13

Will sing I lay I
Sing I
I lay I
Lay I will sing I lay I will sing I lay I will
I will sing I lay

374

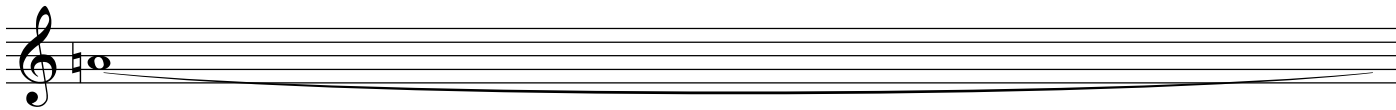

17

I
Lay I down her full warm red will lay I will
I lay the revolution

375

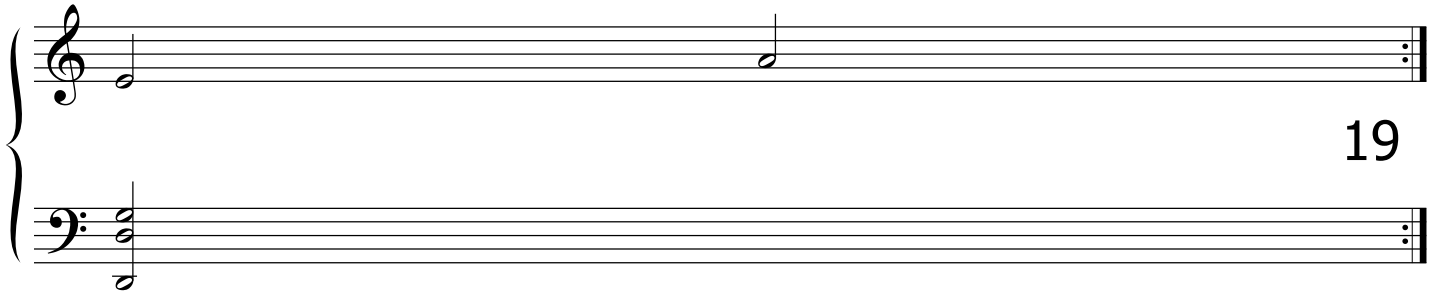
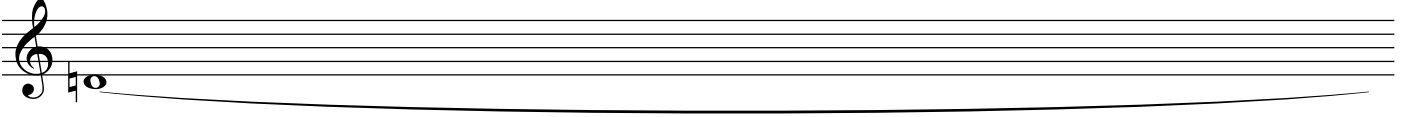

19

376

383

389

396

A single musical staff in treble clef with a key signature of one sharp (F#). The melody consists of eighth and sixteenth notes. It features a triplet of eighth notes at the beginning, followed by a series of eighth notes with slurs. There are two more triplet markings over eighth notes towards the end of the staff. The piece concludes with a dotted quarter note.

A grand staff piano accompaniment consisting of a treble clef and a bass clef. The right hand plays a series of chords, primarily dyads and triads, with some slurs. The left hand plays a steady accompaniment of chords, mostly dyads, in a consistent rhythmic pattern. The key signature is one sharp (F#).

401

406
