

The cover features a highly decorative border. At the top, a horizontal band contains the publisher's name. Below this, two large, fluted columns support a heavy archway. The archway is adorned with intricate scrollwork and floral motifs. At the base of the columns, two figures are seated. The figure on the left is a man, possibly a composer or conductor, wearing a laurel wreath and holding a lyre. The figure on the right is a woman, also in classical attire, holding a scroll. The entire design is rendered in a detailed, engraved style.

HAWKES
CONCERT EDITION

R. WAGNER

**TANNHÄUSER
GRAND MARCH**

(in B \flat)

NET PRICES

FULL ORCHESTRA	...	5
SMALL ORCHESTRA	...	3
EXTRA PARTS	... Each	6d.
PIANO CONDUCTOR	...	1/6

Sole Selling Agents

BOOSEY & HAWKES

LIMITED

295, REGENT STREET,
LONDON, W. 1.

Piano-Conductor.

Concert Edition.

Compositions FOR ORCHESTRA.

F.O. Full Orchestra. S.O. Small Orchestra. P.S. Piano Solo. E.P. Extra Parts. P.C. Piano Conductor.

F. O. S. O. P. S. E. P. P. C.

Desormes, L.C. Spanish Ballet Music.....	5/-	4/-	—	6 ^d	1/6
Divertissement Espagnole I Séguidille III Bolero de Cadix II Havanaise IV Cachucha V Zapateado					
Bridge, Frank. Norse Legend.....	—	—	—	4 ^d	1/-
Complete 4/-					
..... " Two Entr'actes.....	—	—	—	8 ^d	1/6
(a) Rosemary (b) Canzonetta Complete 5/-					
..... " Intermezzi.....	5/-	4/-	—	6 ^d	1/6
from the incidental music to the play "THREADS"					
Curzon, F. La Gitana.....	4/-	3/-	—	4 ^d	1/-
Charnisay, E. Scène du Théâtre.....	5/-	4/-	—	6 ^d	1/6
Ward, L. L'Heure Galante.....	7/6	6/-	—	8 ^d	2/-
A Baroque Suite..... after Domenico Scarlatti Full Score (MS) for hire					
Rachmaninoff (arr.) Rubbra. Prelude in E minor op. 23 No 5.....	7/6	6/-	—	8 ^d	2/-
Salon Orch. 4/-					
Raff, J.J. Tarantella Opus 85 No. 6.....	4/-	3/-	—	4 ^d	1/-
Liszt..... Orpheus Symphonic Poem No. 4.....	4/-	3/-	—	4 ^d	1/-
Haydn..... Symphony No. 11 "MILITARY" in G Major.....	7/6	6/-	—	8 ^d	2/-

NEW YORK
BOOSEY, HAWKES, BELWIN, INC.
43-47, West 23rd Street

Hawkes & Son
(LONDON) LIMITED.
Everything for Band and Orchestra
SOLE SELLING AGENTS:

BOOSEY & HAWKES, LTD.
295 REGENT STREET, LONDON, W. 1

SYDNEY
BOOSEY & HAWKES (Aust.) PTY. LTD.
National Building, 250 Pitt Street

TANNHÄUSER.

Piano-Conductor.

GRAND MARCH.

RICHARD WAGNER.

Arr. by A. WINTER.

Allegro. ♩ = 144.

f Trumpets, Cornets. *sempre stacc.* Viola-Cello *pp* Tymp.

I Violins *stacc.* *p* *pizz.* Viola Cello. *arco* Tymp. *f* *pizz.*

Trumpets. *dim.* I Viol. *p cresc.* *dim.*

Clarts. *pp* *trun* Viola. *pizz.* D. Bass. *trun* Horns, Bas'ns, Clarts. *pp*

Please include full details of title, composer, author, arranger and publisher of this work on THE PERFORMING RIGHT SOCIETY'S returns whenever it is publicly performed.

2620.

I-II Violins (stacc.) *arco* *p* *cresc.* Horn. *p cresc.*

Clarts. Trumpets. Cornets. *cresc.*

Tymp. *p* Clarts. *3*

poco f *dim.*

Clarts. *tr*

Basns. *poco f* Basn. *tr* Viola. } *pizz.* Cello. }

Tymp. *dim.* Tymp.

Molto sostenuto
Strings. Clarts. Basns. Horns.

p Viola.

Cello. Tymp.

Piano-Conductor.

I-II Violins.

Violins.

Wood-Horns.

Viola. *p Sostenuto.*
Cello.

Tymp. *3*

Tymp. *3*

2nd Violin.

A Violins.

Tymp.

Strings. Basns. 2nd Horn.

p

Flutes.

p Violins
Cello

Clarinetts.

Oboes.

p

Tymp.

cresc.

cresc.

Tymp.

Tymp.

H & S. 2

Piano-Conductor.

Violins
p Triangle
 Viola. Cello. D.Bass. pizz.

Violins
stacc.
 Violins alone.

Tria.
p Horn.
 pizz.

stacc.
cresc.
 Oboes. Clarts.
p cresc.
 Trumpets. Cornets.
mf
 Bassoon.
f
 II Violin.
 Trumpets. Cornets.

Piano-Conductor.

Trumpets. *tr*
Picc. Fl.
Ob. Clar.
ff Brass.

B Wood. Horns. Strings.

Cello

Tymp.

p Viola. *3*

Tymp.

Tymp.

Viola

3

Tymp.

Piano-Conductor.

2nd Violins. I-II Violins

Violins. Cello. Fl. & va

cresc.

cresc.

Viola. Cello. D.Bass. Bas'ns. Brass.

Violins.

Ob. Clarts. Brass.

Wood.

Bas'ns.

Horns

Violins.

Brass

Bas'ns. Viola

Cello

mf

p Tria.

Viola-Cello.

Viola. Cello. Brass. pizz.

Horn

tr

Violins alone.

Piano-Conductor.

Wood-Horns.
p
Horn.
pizz.

trun
cresc.
Flute & Ob. Cl.
Trumpets. Cornets.
p cresc.
mf
arco

f
2nd Violins.
Bassoons.
Trumpets. Cornets.
Flutes. Oboes.

trun
tr
Wood.
cresc.
Brass.
piu
Strings.
cresc.

Bassn. Horns. Euph.

Second system for Basses, Horns, and Euphoniums, continuing the musical material from the previous system.

Viol. 6

Viol. 8va div.

Trumpets.

D

Tymp.

Red.

*

Piano-Conductor.

6 6 6 6 6 6

Ped. *

Full Orchestra.

ff Triangle, Cymbal & B. Drum.

Trumpets.

ff

Ped.

Wood.

Violins.

ff tr. Picc.

ff Bassn. Horns.

Violins.
ff Picc.
ff Bsns. Horns.

Wood.
ff Wood. Horns.
Trumpts.
Bsns. Horns.

Tutti Violins. Viola. Cello.
ff Trumpts.
ff Horns.

Trumpts.

TANNHÄUSER. GRAND MARCH.

1st VIOLIN.

Conductor.

RICHARD WAGNER.

Arr. by A. WINTER.

Allegro. (♩ = 144.)

f Trumpets & Cornets. *sempre stacc.*

Timp. *p*

Viola & Cello. *p*

stacc. cresc.

Timp. *f*

Viola & Cello. *p*

stacc. f Cornets.

sempre stacc.

stacc. p

Clarts. *pp*

Bas'ns & Horns. *pp*

dim.

pizz. pp

All rights reserved
Tous droits réservés

Sole Selling Agents
 Boosey & Hawkes, Ltd. 295 Regent Street, London.W.1
 PARIS: Editions Hawkes, 16 Rue du Faubg. St. Denis, X^e
 SYDNEY: Boosey & Hawkes (Aust). Pty. Ltd. National Building, 250 Pitt Street
 NEW YORK CITY: Boosey, Hawkes, Belwin, Inc. 43-47 West 23rd. Street

2620.

Printed in England

tr
arco
p
sempre stacc.

poco f
dim.

Molto sostenuto.

p
Cello.

Wood & Horns.

Timp.

p

2nd Vio.

1st VIOLIN.

A Strings. *p*

Flutes. *p*

cre - - - *scen* - - - *do*

Viola, Bass, Bassoons, Brass. *f* *ff*

Strings. *ff*

Wood & Brass. *mf* *stacc.*

p *tr*

p *tr*

Oboes, Clarts. *p* *cresc.* *p* Cornets.

Cornets. *gva...*

tr Wood *ff* *gva* **B** Cello. *ff* *p*

Wood & Horns.

Timp.

Oboes, Clarts. *p* 2nd Vio.

Cello, Flute 8va *p* *cre* *scen*

Viola, Bass, Bassoons, Brass. *do* *f* *ff*

1st VIOLIN.

gva.....

Bassoons. Bas'ns.

gva.....

Cornets.

D

ff divide.

gva.....

Cornets.

gva.....

gva.....

ff

Wood.

Cornets.

1st VIOLIN.

Cornets.
Wood.
ff

Cornets.
ff

Wood & Horns.
Wood.
ff *Tutti.*

ff *Fine.*

TANNHÄUSER. GRAND MARCH.

2nd VIOLIN. L. M. WHITE

RICHARD WAGNER.
Arr. by A. WINTER.

Allegro.

ff

stacc.

mf

p

tr

sempre stacc.

p

cresc.

sempre stacc.

cresc.

B

f ff Brass.

p

sempre stacc.

cresc.

cresc.

f ff Brass.

ff

ff

ff

ff

2nd Clar. ff

2nd Clar. ff

2nd Clar. ff

ff

Fine.

TANNHÄUSER.

GRAND MARCH.

VIOLA.

RICHARD WAGNER.
Arr. by A. WINTER.

G. M. WHITE

Allegro.

SOLI.

p *stacc.* *Cello. pizz.* *arco* *p* *dim.* *pizz.* *pp* *cresc.* *poco dim.* *Molto sostenuto.* *arco* *p* *p sempre stacc.* *cre* *scen do* *ff*

VIOLA.

Bassoon.

tr

pizz.

dimin.

p

arco

p

Horns.

f

p

B

p sempre stacc.

2

3

4

cre - - - -

scen - - - - do ff

ff tr

Bassoon.

pizz. p

C p

arco p cre - - scen - do f

2nd Clart. f

VIOLA.

L. M. WHITE

TANNHÄUSER. GRAND MARCH.

FLUTES.

RICHARD WAGNER.

Arr. by A. WINTER.

L. M. WHITE

Allegro.

Molto sostenuto.

31 unis. *p*

A 8 unis. *p* cre - - -

scen - - - do

10 unis. *f* *ff*

6 unis. *p* 8 Picc. *ff* tr

B 7 Flutes unis. *p*

8 unis. *p*

cre - - - scen - - - do

10 *f*

FLUTES.

TANNHÄUSER.

GRAND MARCH.

1

OBOES.

RICHARD WAGNER.
Arr. by A. WINTER.

Allegro. 31 Molto sostenuto.

p

cre scen do

f *ff unis.*

ff

p

p *unis.* *p cresc.*

ff

tr *B*

All rights reserved
Tous droits réservés

Sole Selling Agents
BOOSEY & HAWKES Ltd. 295 Regent Street, London. W.1
PARIS:- Editions Hawkes, 16 Rue du Faubourg St. Denis, X^e

2620.

Printed in England

OBOES.

p

p

cre - - - *scen* - - - *do*

f *ff* unis

ff

p

cresc. *f*

unis.

TANNHÄUSER.

GRAND MARCH.

1

L. M. WHITE
1st CLARINET in B \flat .

RICHARD WAGNER.
Arr. by A. WINTER.

Allegro.

Trumpets & Cornets. 2

Trumpets & Cornets.

Obbli tr

cresc. tr

Molto sostenuto.

A 8 p cresc.

cresc. f 7

ff

p

p

p

p *cresc.*

do *f* *tr* *B*

p

p

p

p *cresc.*

cresc. *f*

ff

p Cornets. *cre - - - scen*

TANNHÄUSER.

GRAND MARCH.

M. WHITE
2nd CLARINET in B \flat .

RICHARD WAGNER.
Arr. by A. WINTER.

Allegro.

Trumpets & Cornets. 2

f

Trumpets & Cornets.

mf

Obbli.

pp

cresc. poco f dim. p

Molto sostenuto.

p

p

cresc. f

TANNHÄUSER. GRAND MARCH.

L. BRUNNEN
BASSOONS.

RICHARD WAGNER.
Arr. by A. WINTER.

Allegro.

11

pp

p cresc. poco f

tr

p

Molto sostenuto.

p

1 2 3 4

p sempre stacc.

p

cre - - - scen

do

ff

unis.

BASSOONS.

tr

unis.

p

p cresc.

ff

p

p sempre stacc.

p

cresc.

ff unis.

tr

BASSOONS.

L. M. WHITE
BIRMINGHAM

Fine.

TANNHÄUSER.

GRAND MARCH.

A. M. WHITE
1st & 2nd HORNS in Eb.

RICHARD WAGNER.
Arr. by A. WINTER.

Allegro. 3rd Trumpet. 3rd Tr.

2620.

Sole Selling Agent.

BOOSEY & HAWKES Ltd. 295 Regent Street, London. W. 1
PARIS:- Editions Hawkes, 16 Rue du Faubourg St. Denis, X^e

All rights reserved
Tous droits réservés

Printed in England

TANNHÄUSER.

GRAND MARCH.

L. W. WHITE
3rd & 4th HORNS in Bb.
Bass.

RICHARD WAGNER.
Arr. by A. WINTER.

Allegro.

17 *p* *cresc.* 2
f

Molto sostenuto.

p

A 8 *p.* *sempre stacc.*

cresc. *ff* *unis.*

unis.

p

C 2nd

p

p *cresc.* *f*

cresc. *ff*

unis.

ff

ff

ff

ff

ff

ff

Fine.

L. M. WHITE

TANNHÄUSER. GRAND MARCH.

1st TRUMPET in E \flat . (ad lib.)

L. M. WHITE

RICHARD WAGNER.
Arr. by A. WINTER.

Allegro.

SOLI.

8 C 5
mf
f ff
D
ff
ff
ff
ff
ff
Fine.

TANNHÄUSER.

GRAND MARCH.

L. M. WHITE
1st CORNET in B \flat .

RICHARD WAGNER.
Arr. by A. WINTER.

Allegro.

SOLI.

f 2

mf

p Horn. *mf*

p 2nd Clart. *f* *tr*

8 2nd Clart. *p*

A 8 *p* *sempre stacc.* *cresc.*

ff

Horn. *p*

1st CORNET in B \flat .

p

p Horn. *p* *cresc.*

cre - - - - - scen - - - - - do

ff **B** *p* Horn.

p 2nd Clar.

p

cresc. *cresc.* *ff*

p Horn. *p*

C
p

Bassoon. *p* *cresc.*

cre - - - *scen* - - - *do*

f *ff*

ff **D**

ff 1 2 3

ff

ff

ff

Fine.

TANNHÄUSER. GRAND MARCH.

L. M. WHITE

2nd & 3rd TRUMPETS in Eb. (ad lib.)

RICHARD WAGNER.
Arr. by A. WINTER.

Allegro.

SOLI.

f ...

mf ...

mf ... *f*

ff *unis.* >

17 *p* *unis.* ...

B 24 *pp* *2nd only.*

ff unis. >

2nd & 3rd TRUMPETS in Eb. (ad lib.)

TANNHÄUSER. GRAND MARCH.

L. M. WHITE
1st & 2nd TROMBONES.

RICHARD WAGNER.
Arr. by A. WINTER.

Allegro.

39 A 15 unis. *ff*

26 unis. *ff*

B 31 unis. *ff*

16 C 10 unis. *ff* *cresc.*

ff

Fine.

TANNHÄUSER.

GRAND MARCH.

L. M. WHITE
BASS TROMBONE.

RICHARD WAGNER.
Arr. by A. WINTER.

Allegro.

11 *pp* 1st Bassoon or Euph.

2nd Bas'n or Euph. *f*
cresc. *dim.*

Molto sostenuto.

2nd Cl. or Euph. *p*

Euph.

A 8 2nd Bas'n or Euph. *p*

ff

8 2nd Bas'n or Euph. *pp*

All rights reserved
Tous droits réservés

Sole selling Agents
BOOSEY & HAWKES Ltd., 295 Regent Street, LONDON, W. I
PARIS, 16, Rue Saulnier, IXe.

BASS TROMBONE.

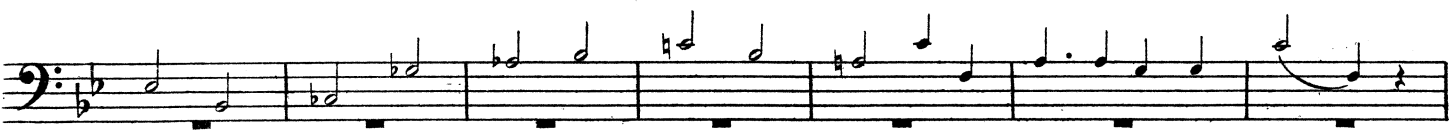
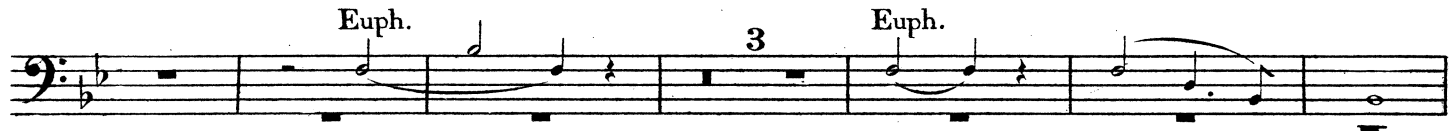

2

f *cresc.* *ff*

ff

ff

1

2 3 4

5 6 7

ff *ff*

ff

1 2

3 4

Fine.

TANNHÄUSER.

GRAND MARCH.

L. M. Winter

TIMPANI in F & Bb.

RICHARD WAGNER.

Arr. by A. WINTER.

Allegro.

2620.

Printed in England

Sole Selling Agents
BOOSEY & HAWKES Ltd. 295 Regent Street, London, W.1
PARIS:- Editions Hawkes, 16 Rue du Faubourg St. Denis, X^e

All rights reserved
Tous droits réservés

TIMPANI in F & B.

4 B 7 SOLO

11 pp

16

Triangle. p 3 C 29

D tr 1 2 3 4 5 6 7 8 ff

1 2 3 4 5 ff

tr ff

tr ff ff

tr 1 2 3 4 5 6 ff Fine.

TANNHÄUSER.

GRAND MARCH.

M WHITE

BASS DRUM & CYMBALS.

RICHARD WAGNER.
Arr. by A. WINTER.

Allegro.

39 A 25 B 56 C 29 D 7

Cymbals.

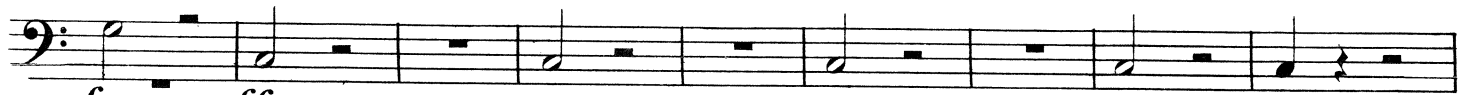

f *ff*

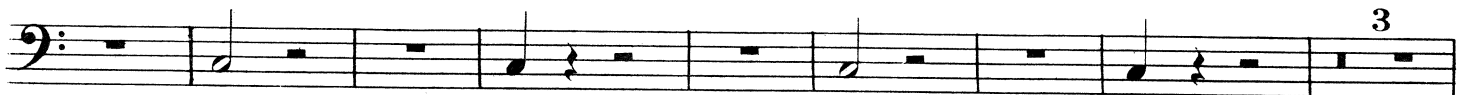

ff

ff

Fine.

Sole Selling Agents

BOOSEY & HAWKES Ltd. 295 Regent Street, London. W. 1

PARIS:- Editions Hawkes, 16 Rue du Faubourg St. Denis, X^e

All rights reserved
Tous droits réservés

Printed in England

TANNHÄUSER. GRAND MARCH.

M. WHITE
TRIANGLE.

RICHARD WAGNER.
Arr. by A. WINTER.

Allegro.

39 A 32 1 2 3 4 5

3 1 2 3 4 5 7 B 48

1 2 3 4 5 3 C 29 D 8

tr 1 2 3 4 5 6 7 *tr*

ff *tr* 3 *tr* 1 2 3 4 5 6 *ff*

ff *tr* 3 1 2 3 4 5 6 *ff* *Fine.*

2620.

Printed in England

Sole Selling Agents
BOOSEY & HAWKES Ltd. 295 Regent Street, London.W.1
PARIS:- Editions Hawkes, 16 Rue du Faubourg St. Denis, X^e

All rights reserved
Tous droits réservés

TANNHÄUSER.

GRAND MARCH.

1

EUPHONIUM.

RICHARD WAGNER.
Arr. by A. WINTER.

Allegro.

11 *pp* 1st Bassoon.

2nd Bas'n. *f* *tr*

p cresc *dim.* *p*

Molto sostenuto.

p 2nd Clart

pp

A 8 2nd Bas'n. *cresc.*

p

ff

dim. *pp*

EUPHONIUM.

pp

cresc. ff B

p p 3

8 2nd Bas'n p

ff

dim. pp

C pp p cresc.

EUPHONIUM.

1st Bas'n.

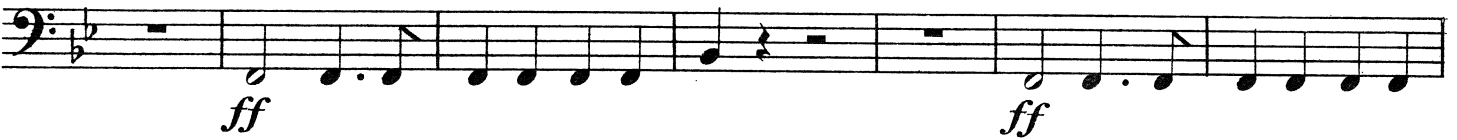

Fine.

The cover is framed by an ornate border. At the top, a decorative scrollwork border contains the title. Below this, two classical columns support a decorative arch. At the bottom, two figures in classical attire are seated on a decorative base. The figure on the left is a man with a beard, wearing a laurel wreath and holding a lyre. The figure on the right is a woman with a laurel wreath, holding a scroll. The entire design is rendered in a detailed, engraved style.

HAWKES
CONCERT EDITION

R. WAGNER

**TANNHÄUSER
GRAND MARCH**

(in B \flat)

NET PRICES

FULL ORCHESTRA	...	5
SMALL ORCHESTRA	...	3
EXTRA PARTS	... Each	6d.
PIANO CONDUCTOR	...	1/6

Sole Selling Agents
BOOSEY & HAWKES
LIMITED
295, REGENT STREET,
LONDON, W. 1.