

Oboe II

# Sinfonietta "The Unknown"

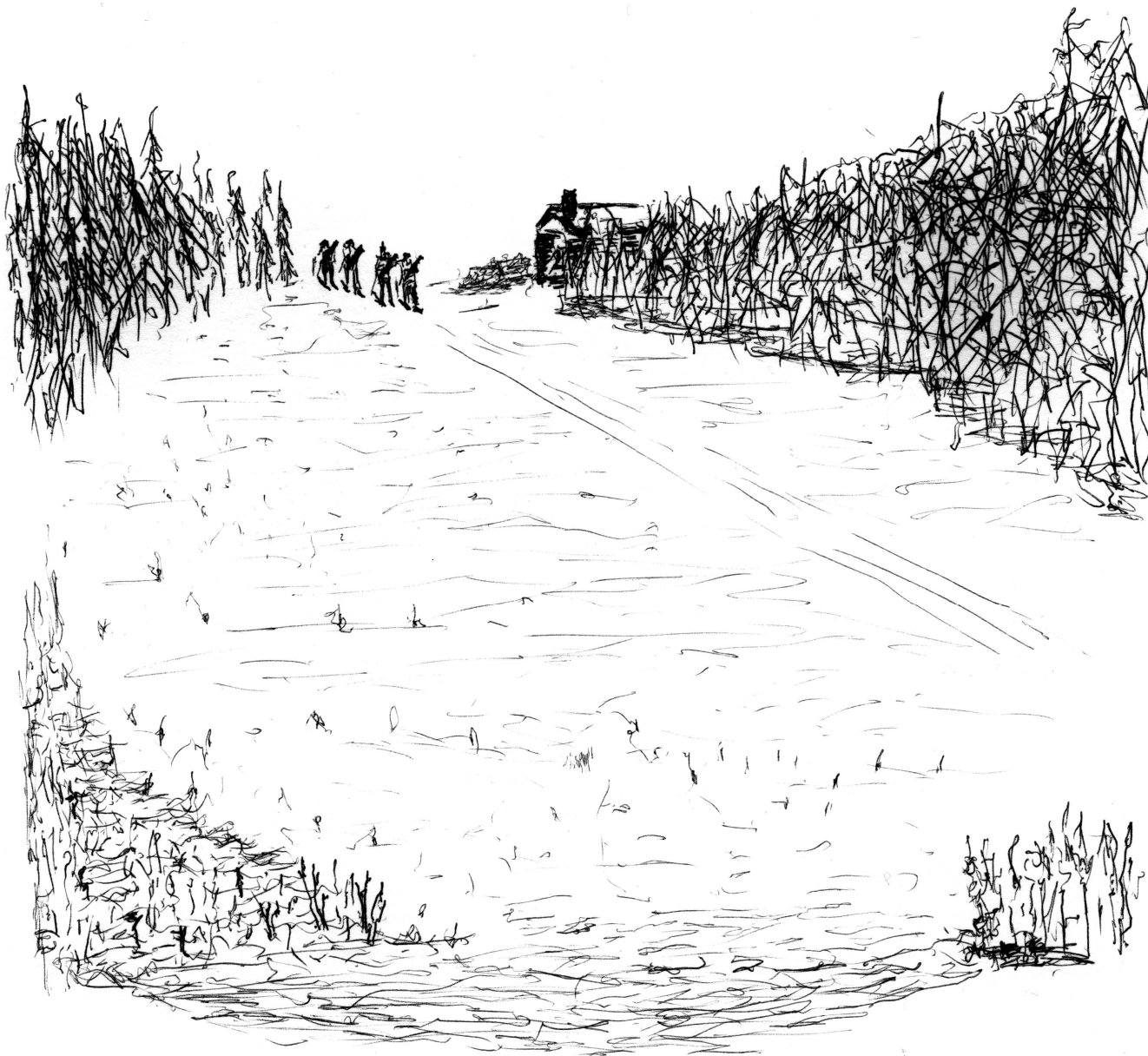

Peter Dyson  
2003

# First Episode.

Into Action - 30th November 1939

Allegro con moto (♩ = 110)

5

© Copyright 2003 Peter Dyson

Licensed under Creative Commons Attribution Non-commercial No Derivatives 4.0

**G** 75

*mp* *mp* *mf*

80

*f*

**H** 85

*mf*

90 **4**

*f*

**I** **11** **J** **3**

*p* *p*

115 120

*p*

125

*p* *p* *mf*

**9**

*p*

140

*p* *pp*

145 **K** 16 **L** 12 175

*ff*

**M** 180 185

*mf* *mf* *mf*

190 **N** 12

*p* *p* *mf*

205

210 **O** 7 220

*f* *f*

225

*f* *ff* *ff*

230

Oboe II

# Second Episode.

Breakthrough - 12th February 1939

1 Grave moderato (♩ = 60)

**13** **A** **22**

**B** **18** **C** **32**

**D** **5**

95 **E** **7** 100

**F** **3** **9**

*p* *f* *ff* *p* *f* *ff* *p* *p*

**G** **17** **H** **5** **150** **2**

**4** **160**

**I** **5** **2** **mf**

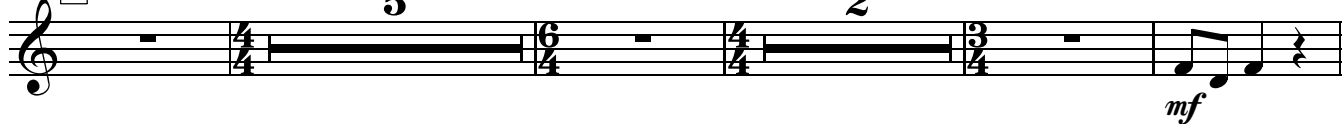

**175**

**180** **J** **5** **2**

**190** **rall.** (♩ = 50) **rall.** (♩ = 40) **f**

# Third Episode.

Oboe II

Aftermath - 13th March 1940

1 Allegro non troppo (♩ = 100)

18

A

19

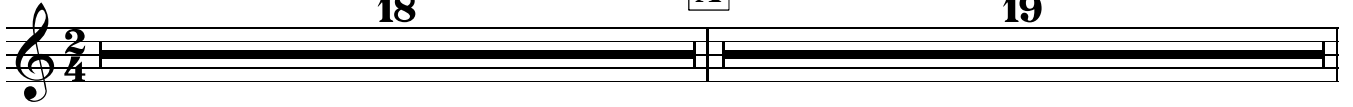

B

40

45

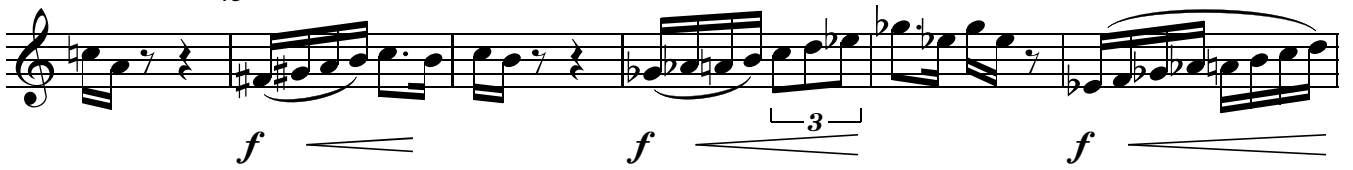

50

55

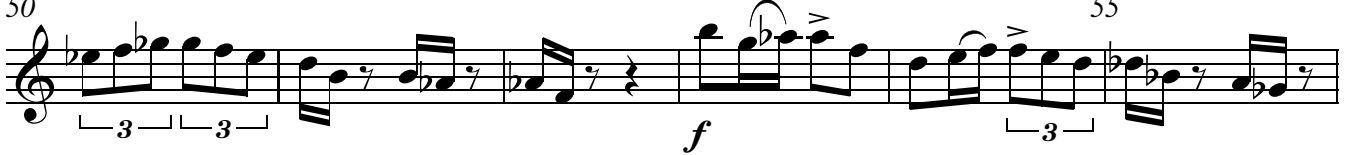

C

60

65

70

D

75

80

85

3

**E** 42 **F**  
*mf* *f*

135 27 **G** 165  
*mf*

170

175  
*mf*

180 *f*

185 **H** 16 **I** 26 *mf*

230 *p*

235 **J** 12 6 255 *p*

260 6 **K** 58 *mf*

325 **L** 330

*f*

335 4

**M** 31 rit. (♩ = 95) 3

rit. (♩ = 90) 6 rit. **N** (♩ = 85) 6

390 rit. (♩ = 80) 2 395

*p*

400

*p p pp p*

**O** 405

*p p*

**P** 410 rit. (♩ = 75)

*p pp p*

*mf* 420

*mf*

415 3 420