

Oboe

Manuel de Falla

Concerto for Harpsichord
& 5 instruments

Oboe

Concerto for Harpsichord (or Piano) and 5 instruments

Manuel de Falla
Granada, Oct. 1923-26

I.

Allegro

7 1 5 2 7 3

ff marc.

22

26 4 7

37 5 3 6 10 7 4

f

57 8

ff

63 9 5 10 4 3 11 3

f marcatissimo

77 12 6

87 13

f

92 14 2

99 15

105 3

113 16 *p*

119 17 *f* 2

126 18 *f* 3/4

132 19 *(intenso)*

138 20 21 **Tempo (deciso)** *f* 5

147 **Rall. assai**

II.

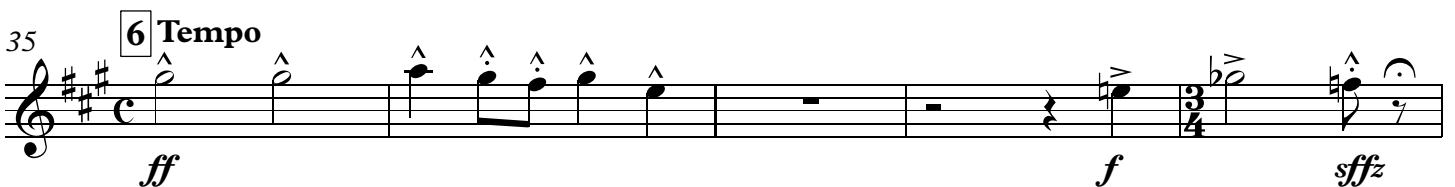
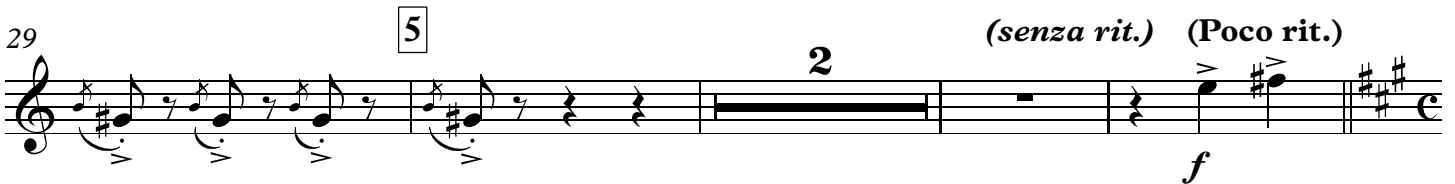
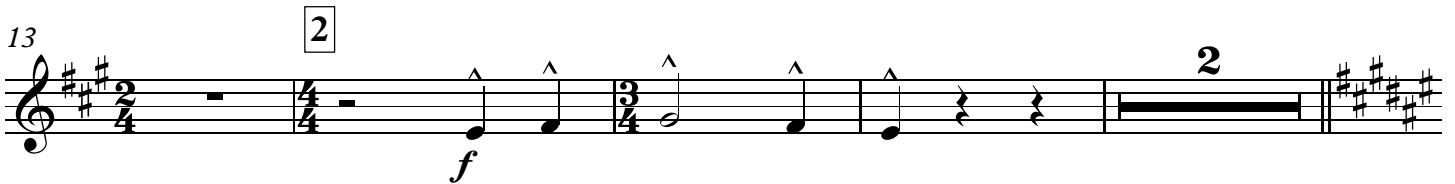
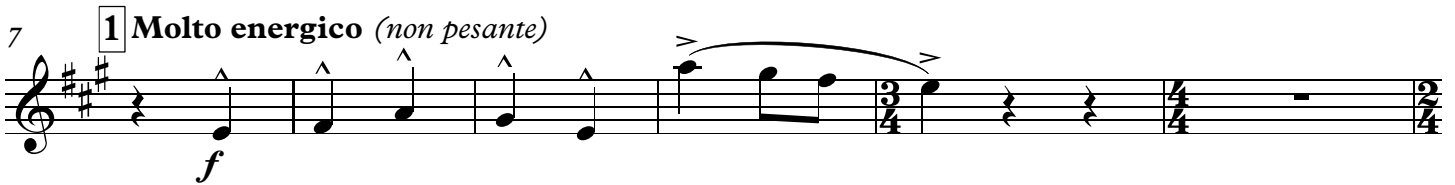
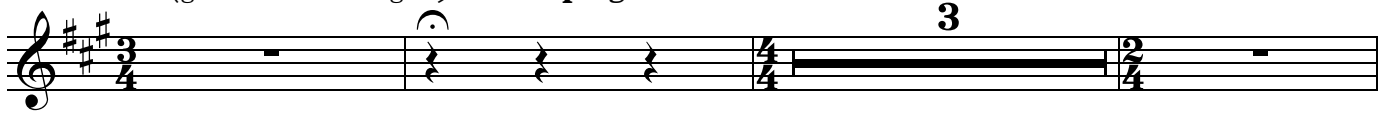
Lento (*giubiloso ed energico*) Tempo giusto

III.

Vivace (*flessibile, scherzando*)

1

f marc. *f sempre*

7

12 2

p *sf* *mf*

18 3

p *f* *mf*

22 4

f

26 5

mf leggiero

35 6 (♩=♩) 7

f marc. *f sempre*

41

46 8

mf *f* *mf*

52 9

56 10 2

62 11

66 12 6 13 7 14 4

85 15 10 16

98 17 4

105 18 7

115 19

119 20 5

127 21

f marc.

22 3

134 23

f marc. *f sempre*

139 24 25

mf

151 26 2

tr *sf* *mf*

157 27

p marc. *f*

162 27 2 (vuota)

f

168 28 2 Appena rit., ma 29 deciso ed energico

f

173 Poco più rit. Rall. e pesante