

Horn in F 1

# Строя Корабль Building The Ship

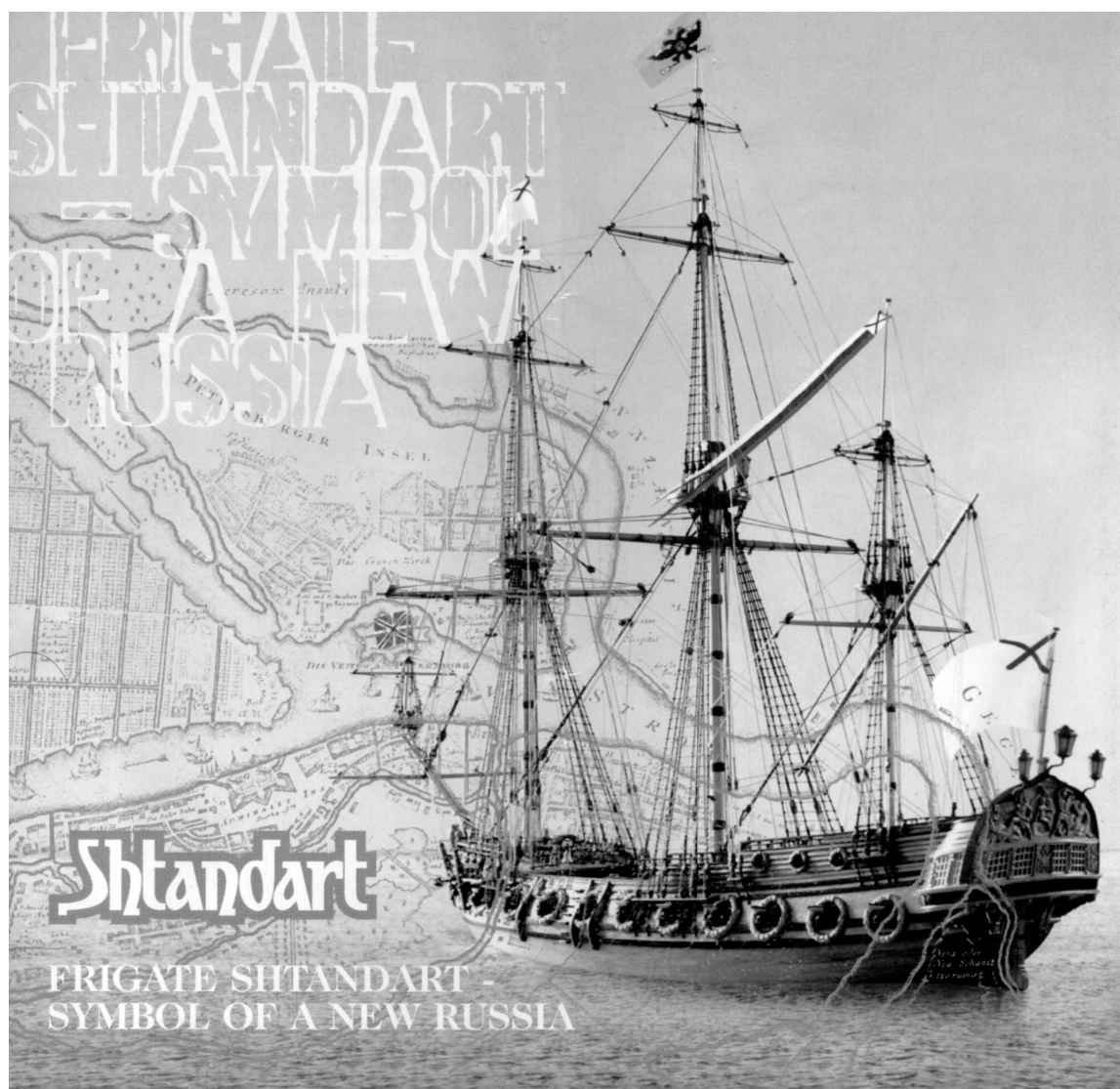

Peter Dyson  
1999

## Строя Корабль - Building The Ship

In celebration of the completion of "The Shtandart"

Peter Dyson

Allegro con ritmico

(♩ = 120)

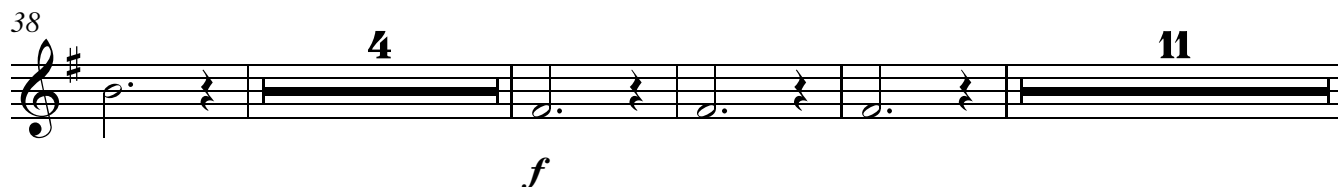
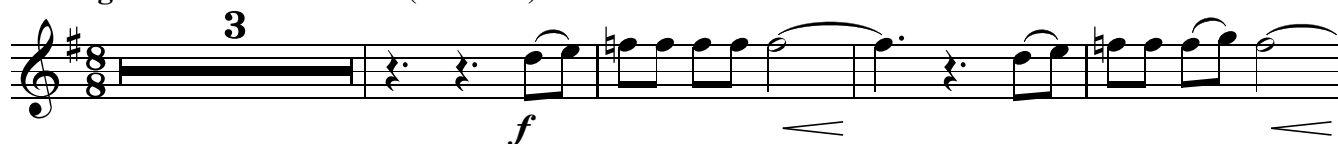

© Copyright 1999 Peter Dyson

Licensed under Creative Commons Attribution- NonCommercial-ShareAlike 4.0

67

*ff* *f* *f*

72

6 *f*

82

86

*fff* *ff* *p*

92

17 *p*

114

12 *mf*

131

*mp*

138

*ff*

145

11 *mf*

162

2 4 mp

172

7 f

183

6

194

f

201

8

214

8 mf

227

11

242

4 pp
