

César FRANCK (1822- 1890)

Panis Angelicus
Messe op.12
FWV 61 (1860)

Panis angelicus fit panis hominum ;
Dat panis cœlicus figuris terminum :
o res mirabilis :
manducat Dominum
pauper, servus, et humilis.

Le pain des anges devient le pain des hommes.
Le pain du ciel met un terme aux symboles.
Ô chose admirable!
Il mange son Seigneur
Le pauvre, le serviteur, le petit.

Panis Angelicus

Messe op.12

FWV 61 (1860)

Cesar FRANCK (1822- 1890)

Poco lento

Englischhorn

dolce molto cantabile

Poco lento

Klavier

p

6

rit.

12

p

Pa - nis an - ge - li - cus - fit pa - nis ho - mi - num;

pp

17

Dat pa - nis cae - li - cus - fi - gu - ris ter - mi - num: o res mi -

22

ra - bi - lis: man - du - cat Do - mi - num pau - per, pau - per,

27

f *p* *f* *f*
 ser - vus, et hu - mi - lis, pau - per, pau - per, ser - vus, et hu - mi

32

lis. Pa - nis an -

mf *p*

38

ge - li-cus fit pa-nis ho - mi-num; Dat pa - nis coe - li-cus - fi -

p *f* *f* *f*

43

gu - ris ter - mi - num: o res mi - ra - bi-lis: man - du - cat

48

Do - mi-num pau - per, pau - per, ser - vus, et hu - mi

52

lis, pau - per, pau - per, ser - vus, ser - vus, et

56

hu - mi - lis.

Englischhorn

César FRANCK (1822- 1890)

Panis Angelicus

Englischhorn

Panis Angelicus

Messe op.12

FWV 61 (1860)

Cesar FRANCK (1822- 1890)

Poco lento

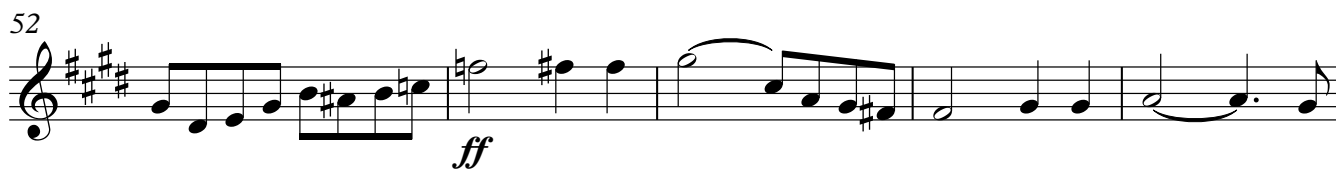
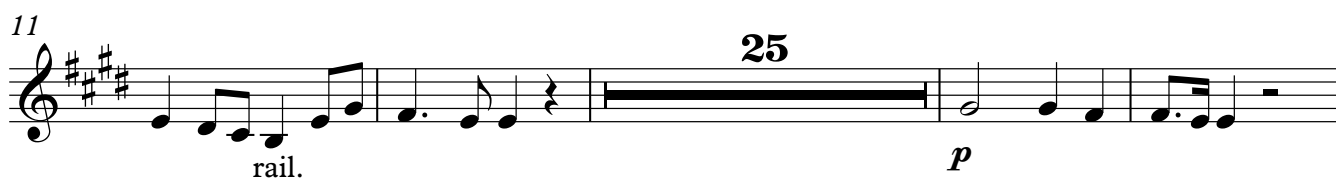

Stimme

César FRANCK (1822- 1890)

Panis Angelicus

Stimme

Panis Angelicus

Messe op.12

FWV 61 (1860)

Cesar FRANCK (1822- 1890)

Poco lento **12**

Pa - nis an - ge - li - cus fit pa - nis ho - mi - num;

17
Dat pa - nis cae - li - cus - fi - gu - ris ter - mi - num: o res mi - ra - bi - lis:

23
man - du - cat Do - mi - num pau - per, pau - per, ser - vus, et hu - mi - lis,

29
pau - per, pau - per, ser - vus, et hu - mi - lis. **4** *p* Pa - nis an -

38
ge - li - cus fit pa - nis ho - mi - num; Dat pa - nis coe - li - cus - fi - gu - ris ter - mi -

44
num: o res mi - ra - bi - lis: man - du - cat Do - mi - num pau - per,

50
pau - per, ser - vus, et hu - mi - lis, **ff** pau - per, pau - per, ser

55
rall. - vus, ser - vus, et hu - mi - lis. **4**

Klavier

Panis Angelicus

Messe op.12

FWV 61 (1860)

Cesar FRANCK (1822- 1890)

Poco lento

33

mf

38

f

45

f

50

ff

55

rall.

58

rall.
