

Title **Six Sonatas or Trios for Two German Flutes or two Violins
and a Thorough Bass for the Harpsichord ... Opera Terza.
[Parts.]**

Published **[1756], London**

Creator **Hasse, Johann Adolf**

Copy supplied by the British Library from its digital collections

Attribution
Usage of this item is subject to Google Terms and Conditions.
Licence: https://www.bl.uk/help/terms-of-use-for-google-books

Six

SONATAS or TRIOS

For

Two German Flutes or two Violins

and a THOROUGH BASS for the

HARPSICHORD

Composed by

Giovanni Adolfo Hasse

OPERA TERZA

LONDON Printed for J. Oswald & sold at his Music Shop in St. Martins Church Yard

of whom may be had

Gallo's Sonatas	5 = 0	Dottel's Notturnos	2 = 0
Dottel Figlio's Sonatas	5 = 0	Caledonian Pocket Companion	
Oswald's Airs for the Seasons 4 Books each	2 = 0	6 Books each	1 = 6
Burney's Duets	3 = 0	The Music in all the Harlequins	
St. Martini of London's Duets	4 = 0	Entertainments	

Shortly will be published a 2^d Violin to Oswald's Airs for the 4 Season.

Handwritten text at the top of the page, possibly a title or composer's name, which is mirrored in the reverse side of the paper.

SONATA I

Traversa Prima

SONATA I

Allegro

V. S. Volti

Traversa Prima

Adagio

The Adagio section consists of ten staves of music. It begins with a treble clef, a key signature of one sharp (F#), and a common time signature (C). The music is characterized by dense, flowing sixteenth-note passages, often with slurs and accents. There are several instances of 'tr' (trills) marked above notes. The section concludes with a double bar line and repeat dots.

Fuga All?

The Fuga section begins with a treble clef, a key signature of one sharp (F#), and a 3/8 time signature. It consists of four staves of music. The tempo is marked 'All?' (Allegro). The music features more rhythmic and driving patterns compared to the Adagio section, with frequent sixteenth-note runs and slurs. There are also 'tr' markings throughout.

A

Traversa Prima

Traversa Prima.

SONATA II

Allegro moderato

Traversa Prima

This page of a handwritten musical score is for the first flute part of a piece. It is divided into two main sections: *Adagio* and *Allegro*.

The manuscript is written in dark ink on aged, slightly yellowed paper. The notation is clear and includes various musical symbols such as clefs, notes, rests, and ornaments.

SONATA
III.

Traversa Prima

Allegro

Adagio

A

Traversa Prima

7

Allegro

Traversa Prima.

SONATA IV

Allegro moderato

Adagio

A

Traversa Prima

9

Traversa Prima

SONATA V

Allegro moderato

Traversa Prima

Andante Grazioso

This section contains the first five staves of the score. It begins with a treble clef and a 2/4 time signature. The music is characterized by flowing eighth and sixteenth notes, often beamed together. There are several trills marked with 'tr' throughout the passage. The key signature has one sharp (F#). The fifth staff concludes with a double bar line and repeat dots.

Allegretto

Canone

This section contains the next five staves of the score. It starts with a treble clef and a 3/4 time signature. The tempo is marked 'Allegretto'. The piece is a canon, featuring a rhythmic pattern of eighth notes that is repeated in each voice. Trills are also present. The key signature has one sharp (F#). The fifth staff ends with a double bar line and repeat dots.

A

Traversa Prima

SONATA VI

Allegro moderato

A

Traversa Prima

13

Volti

Traversa Prima.

Fuga  *Allegro*

Six

SONATAS or TRIOS

For

Two German Flutes or two Violins

and a THOROUGH BASS for the

HARPSICHORD

Composed by

Giovanni Adolfo Hasse

OPERA TERZA

LONDON Printed for *J. Oswald* & sold at his Music Shop in St. Martins Church Yard

of whom may be had

Gallo's Sonatas	5 = 0	Dottel's Notturnos	2 = 0
Dottel Figlio's Sonatas	5 = 0	Caledonian Pocket Companion	
Oswald's Airs for the Seasons 4 Books each	2 = 0	6 Books each	1 = 6
Burney's Duets	3 = 0	The Music in all the Harlequins	
St Martini of London's Duets	4 = 0	Entertainments	

Shortly will be published a 2^d Violin to Oswald's Airs for the 4 Season.

Handwritten text at the top of the page, possibly a title or name, appearing as "Sonata for Piano".

Traversa Seconda

1

SONATA I

Allegro

Volti

Traversa Seconda.

Adagio

Fuga Allegro

Traversa Seconda

3

Traversa Seconda

SONATA II

Allegro moderato

Traversa Seconda

5

Traversa Seconda

SONATA III

Allegro mod.

Adagio

Traversa Seconda

7

Key features of the score include:

Traversa Seconda

SONATA IV

All.^o moderato

Adagio

Traversa Seconda

9

Traversa Seconda

SONATA V

Allegro

Traversa Seconda

11

Andante

Allegretto
Canone

Traversa Seconda

SONATA VI

Allegro moderato

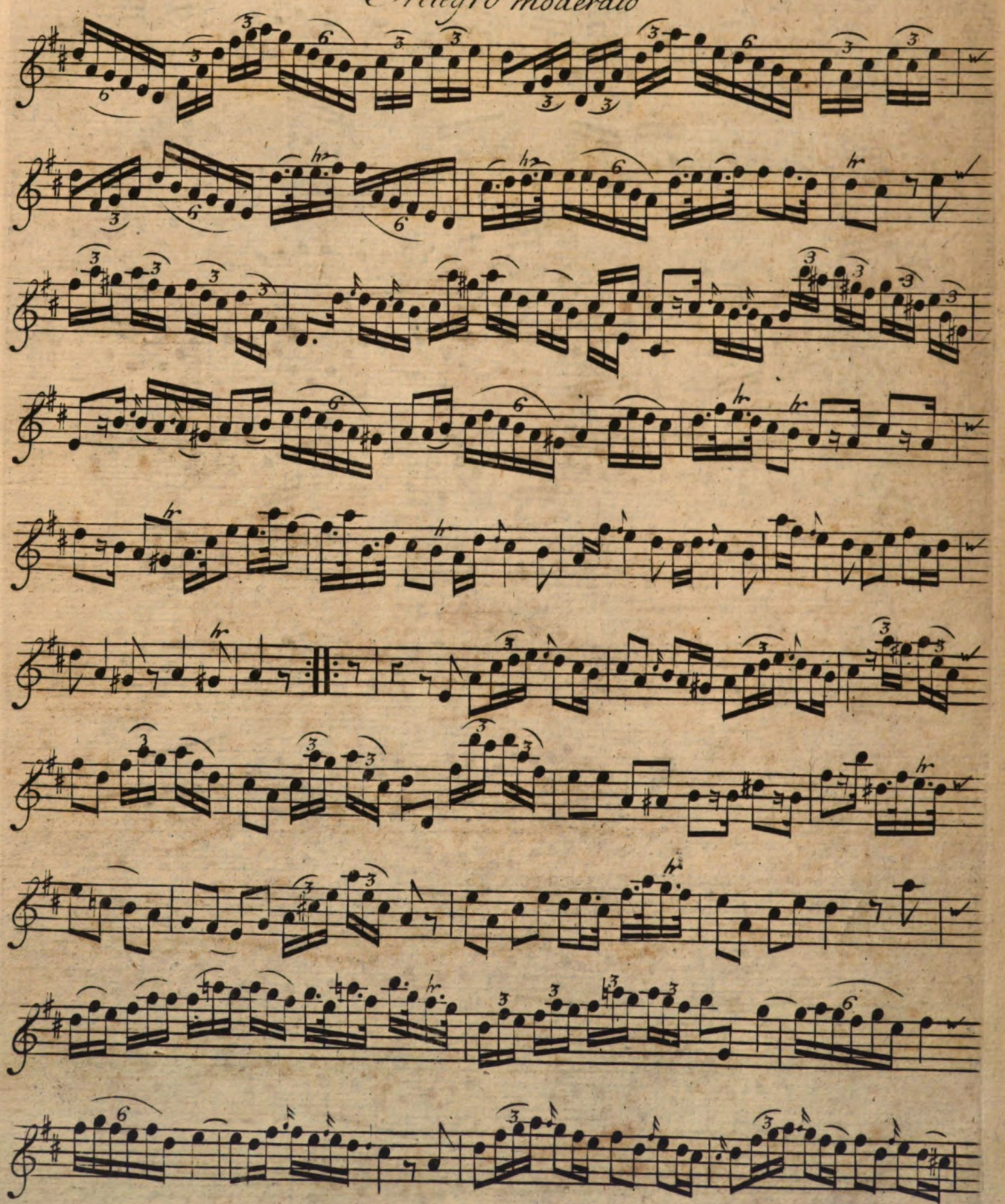

Traversa Seconda

13

Andante

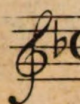

moderato

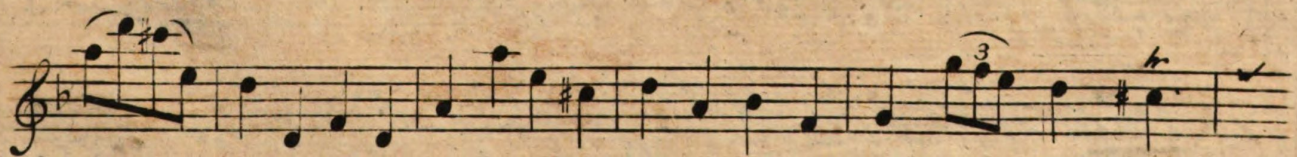
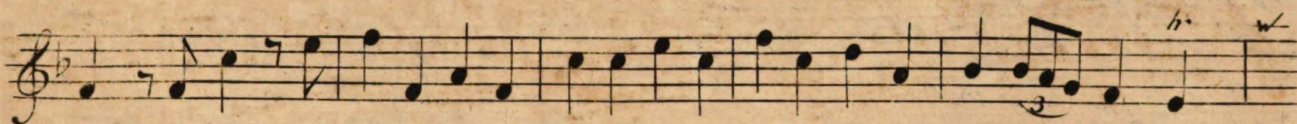

Tutti

Traversa Seconda

Fuga

Allegro

Fine.

Six
SONATAS or TRIOS

For

Two German Flutes or two Violins
and a THOROUGH BASS for the

HARPSICHORD

Composed by

Giovanni Adolfo Hasse

OPERA TERZA

LONDON Printed for *J. Oswald* & sold at his Music Shop in *S^t Martins Church Yard*

of whom may be had

Gallo's Sonatas	5 = 0	Dottel's Notturnos	2 = 0
Dottel Figlio's Sonatas	5 = 0	Caledonian Pocket Companion	
Oswald's Airs for the Seasons 4 Books each	2 = 0	6 Books each	1 = 6
Burney's Duets	3 = 0	The Music in all the Harlequins	
S ^t Martini of London's Duets	4 = 0	Entertainments	

Shortly will be published a 2^d Violin to Oswald's Airs for the 4th Season.

SONATAS or TRIOS

For

The Violin, Viola or two Violins

and a THEORICH Bass for the

HARPSICHORD

Composed by

Georg Christoph Bach

OPERA TERNA

Faint, mostly illegible text at the bottom of the page, possibly a list of works or a preface.

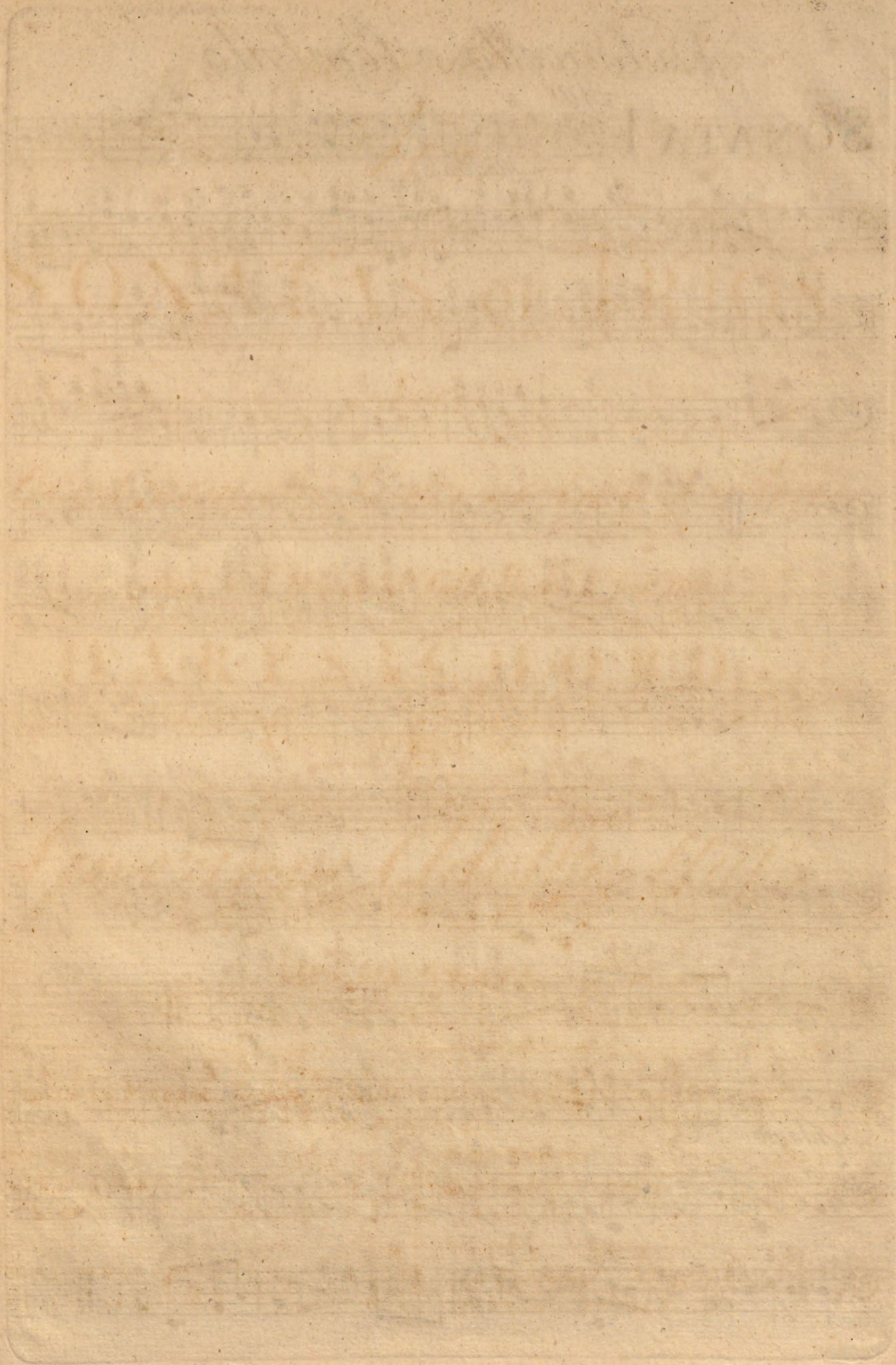

Violoncello o Cembalo

SONATA I

All^o

Adagio

Violoncello o Cembalo

3

Violoncello o Cembalo

SONATA II

Allegro

Adagio

Violoncello o Cembalo

5

Violoncello o Cembalo

SONATA III

Allegro 6

Moderato 4

This section of the sonata is written in G major and 3/4 time. It begins with a tempo marking of 'Allegro' and a first ending bracket labeled '6'. The tempo then changes to 'Moderato' with a second ending bracket labeled '4'. The music features a variety of rhythmic patterns, including eighth and sixteenth notes, and rests. Fingering numbers (6, 7, 5, 4) are indicated throughout the piece to guide the performer. The section concludes with a double bar line and repeat dots.

Adagio

Violoncello o Cembalo

Violoncello o Cembalo

SONATA IV

All.^o moderato

Adagio

Violoncello o Cembalo

9

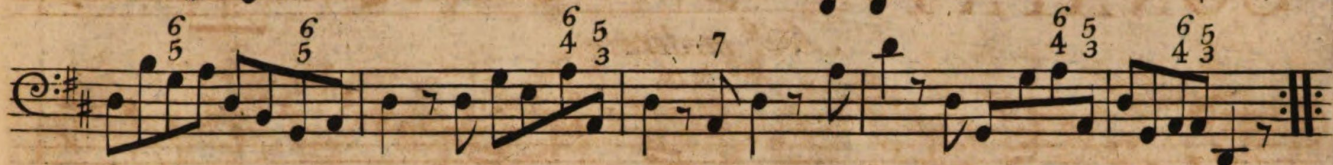

Allegro.

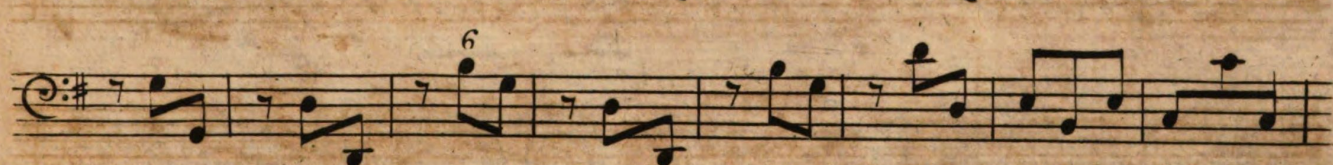

Violoncello o Cembalo

SONATA V *Moderato*

All.^o

Andante

Violoncello o Cembalo

Violoncello o Cembalo

SONATA VI

Allegro Mod.^{to}

Ande moderato

Violoncello o Cembalo

Fine.

