Johannes Brahms

Zwei Rhapsodien

für Klavier

op. 79

VEB Breitkopf & Härtel Musikverlag

Leipzig

VEB Breitkopf & Härtel Musikverlag Leipzig · 1986
Lizenznummer 472-155/C 748/86
Umschlagentwurf: Renate Herfurth, Leipzig
Printed in the German Democratic Republic
Druck und Bindearbeit: III/18/299
EB 6011

Zwei Rhapsodien
für Klavier

Frau Elisabeth von Herzogenberg gewidmet

1

Johannes Brahms, op. 79

(Veröffentlicht 1880)

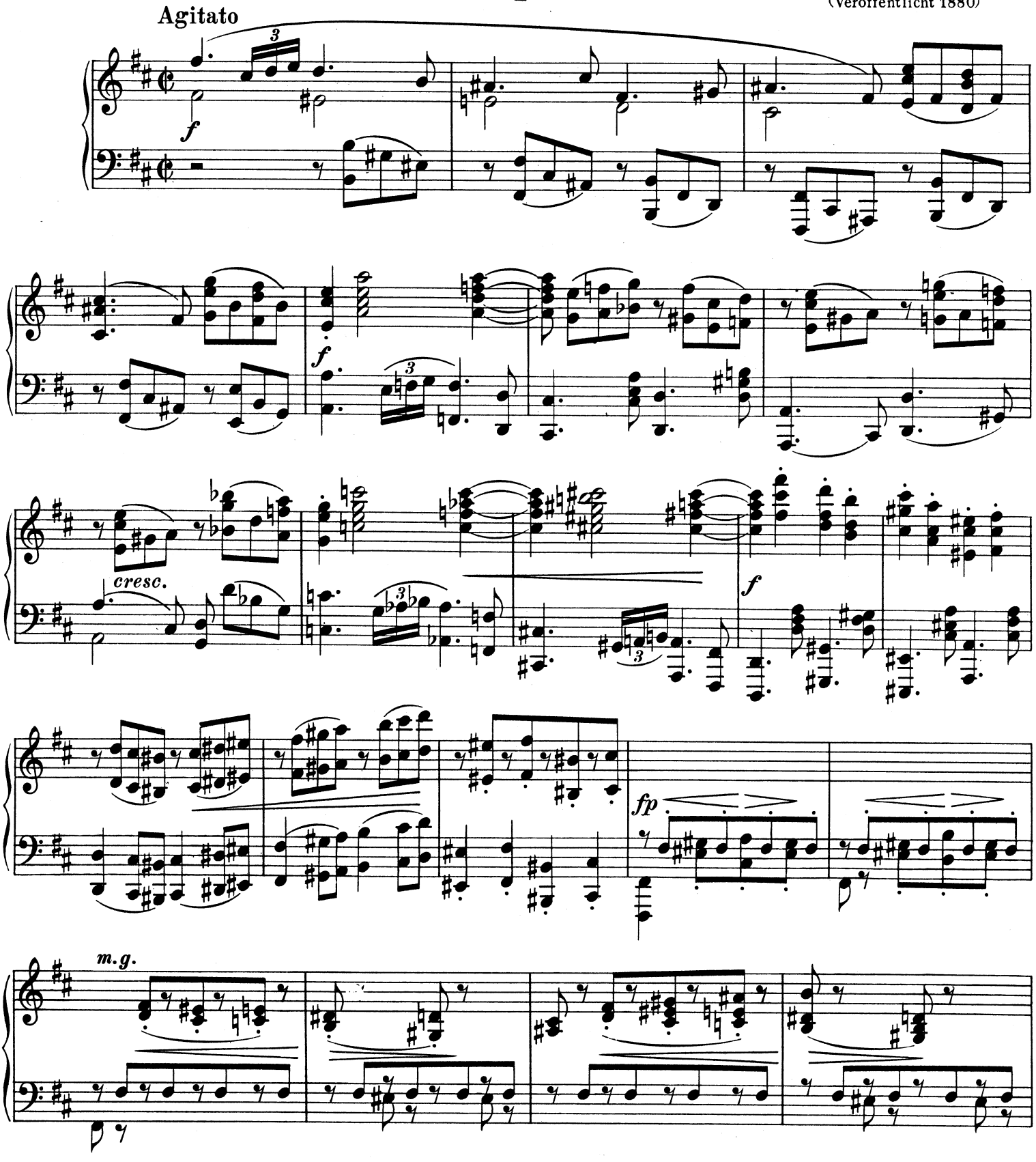

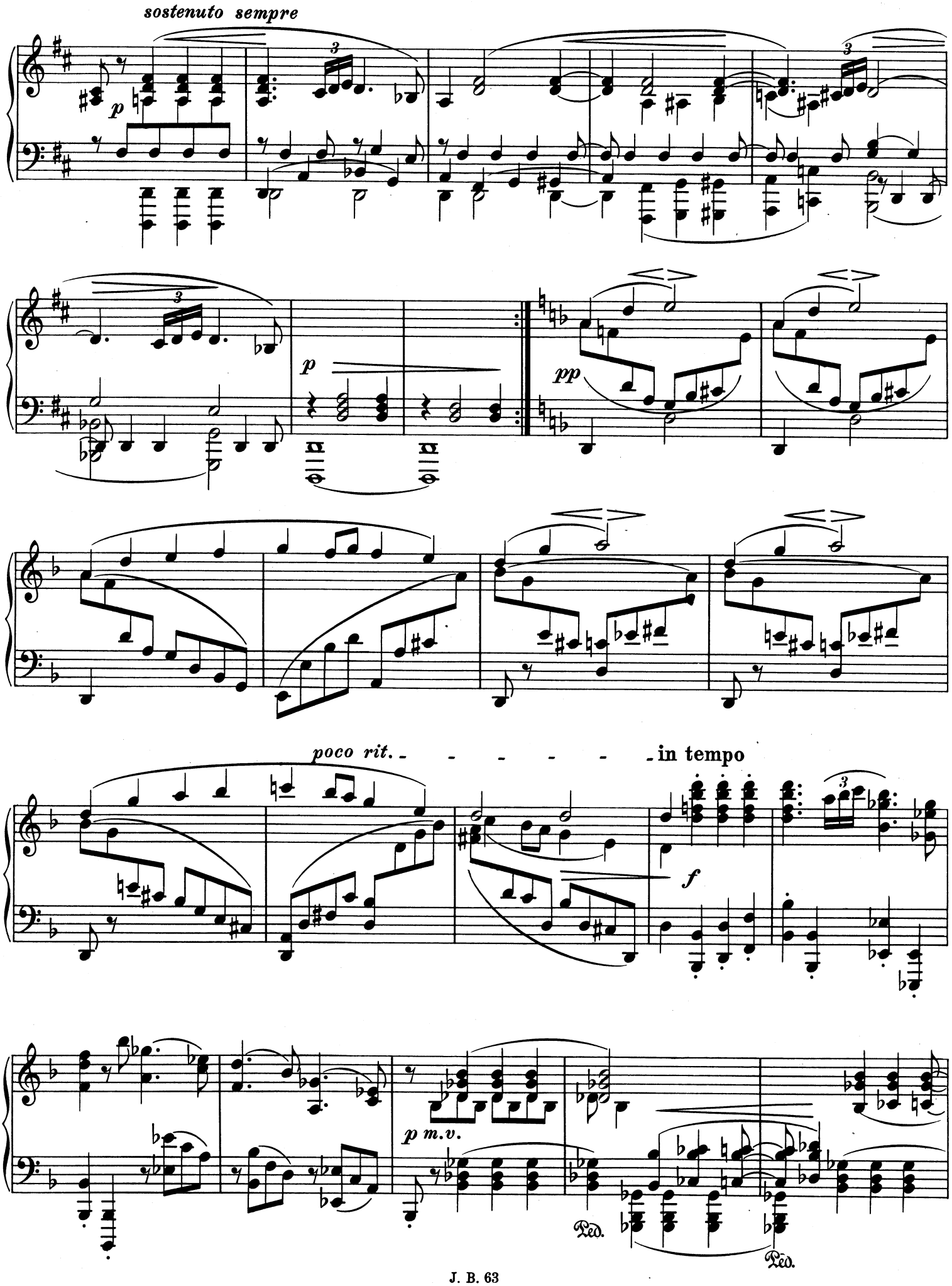
sostenuto sempre
p
3
p
pp
poco rit.
in tempo
f
p m.v.
Ped.
Ped.

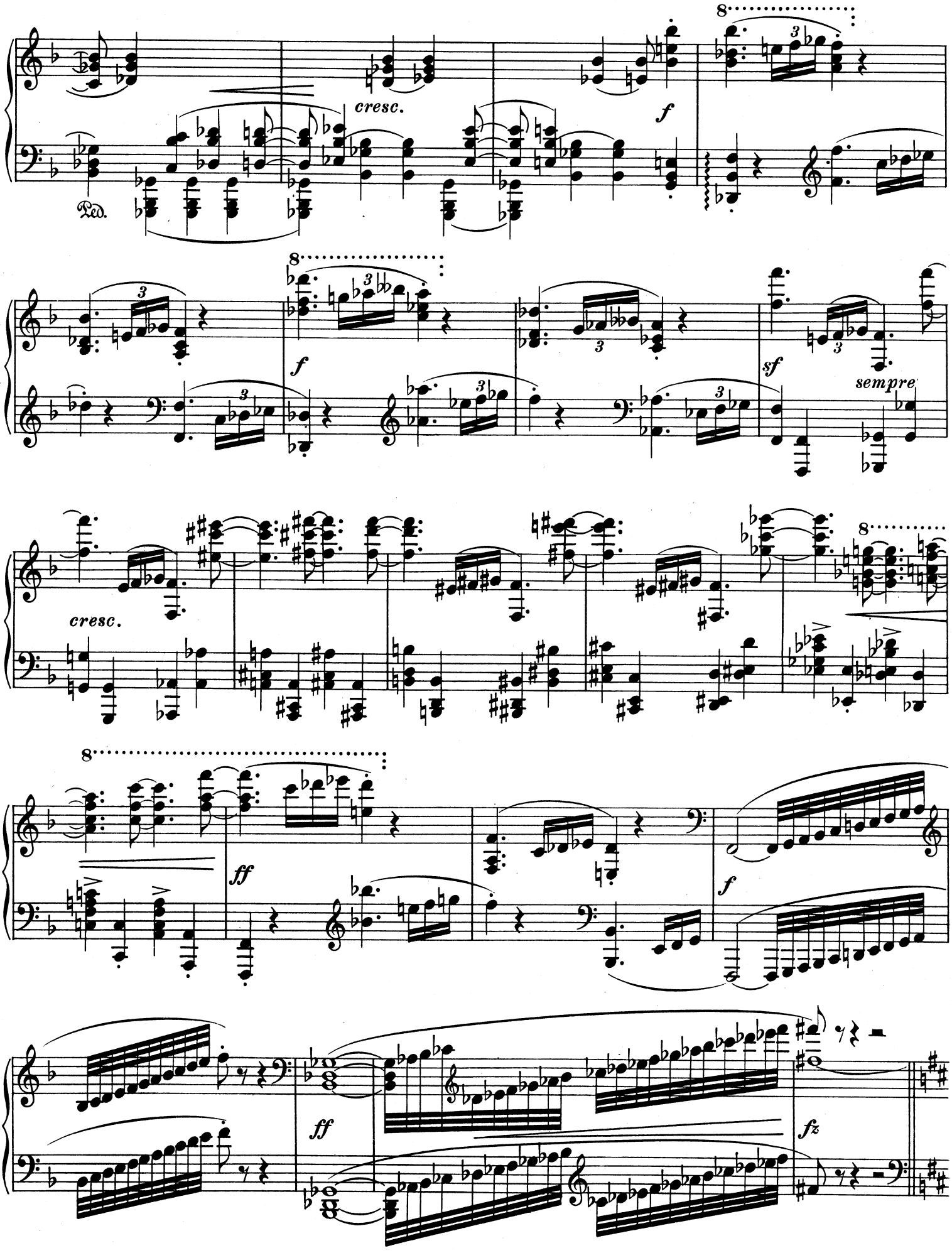
cresc.
f
Ped.
f
sf
sempre
cresc.
ff
f
ff
fz

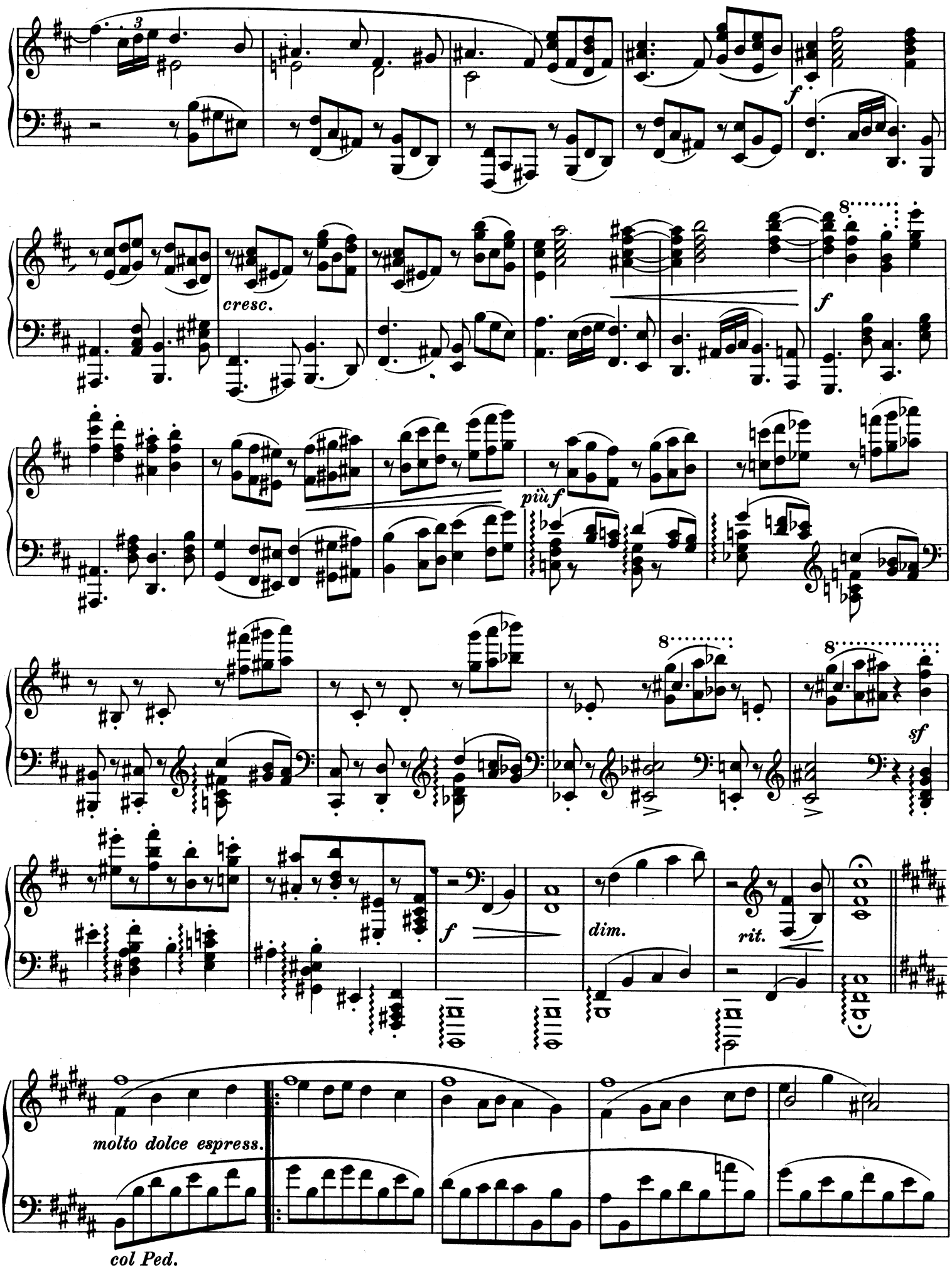
cresc.
più f
molto dolce espress.
col Ped.

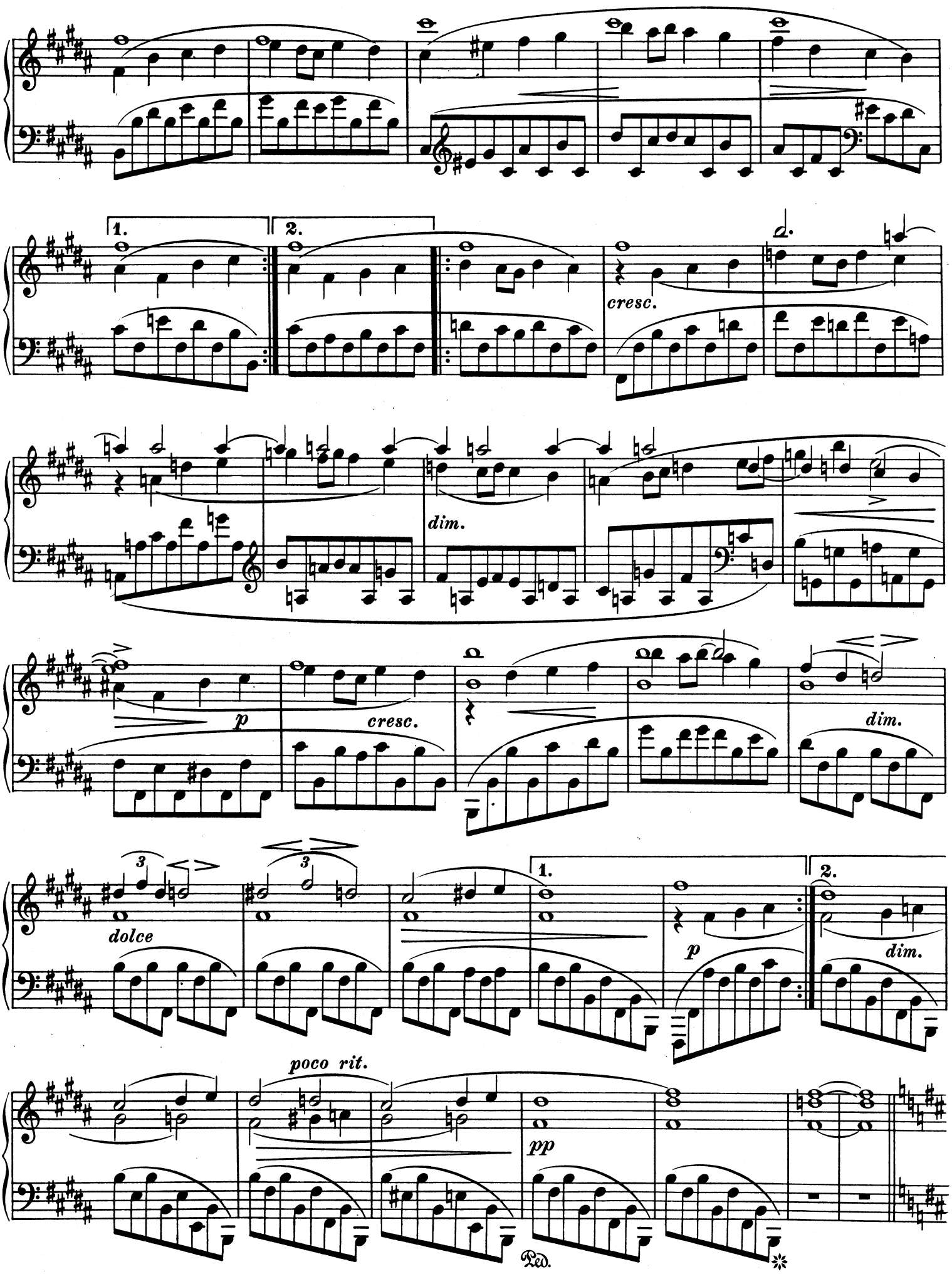
1.
2.
cresc.
dim.
p
cresc.
dim.
dolce
1.
2.
p
dim.
poco rit.
pp
Ped.

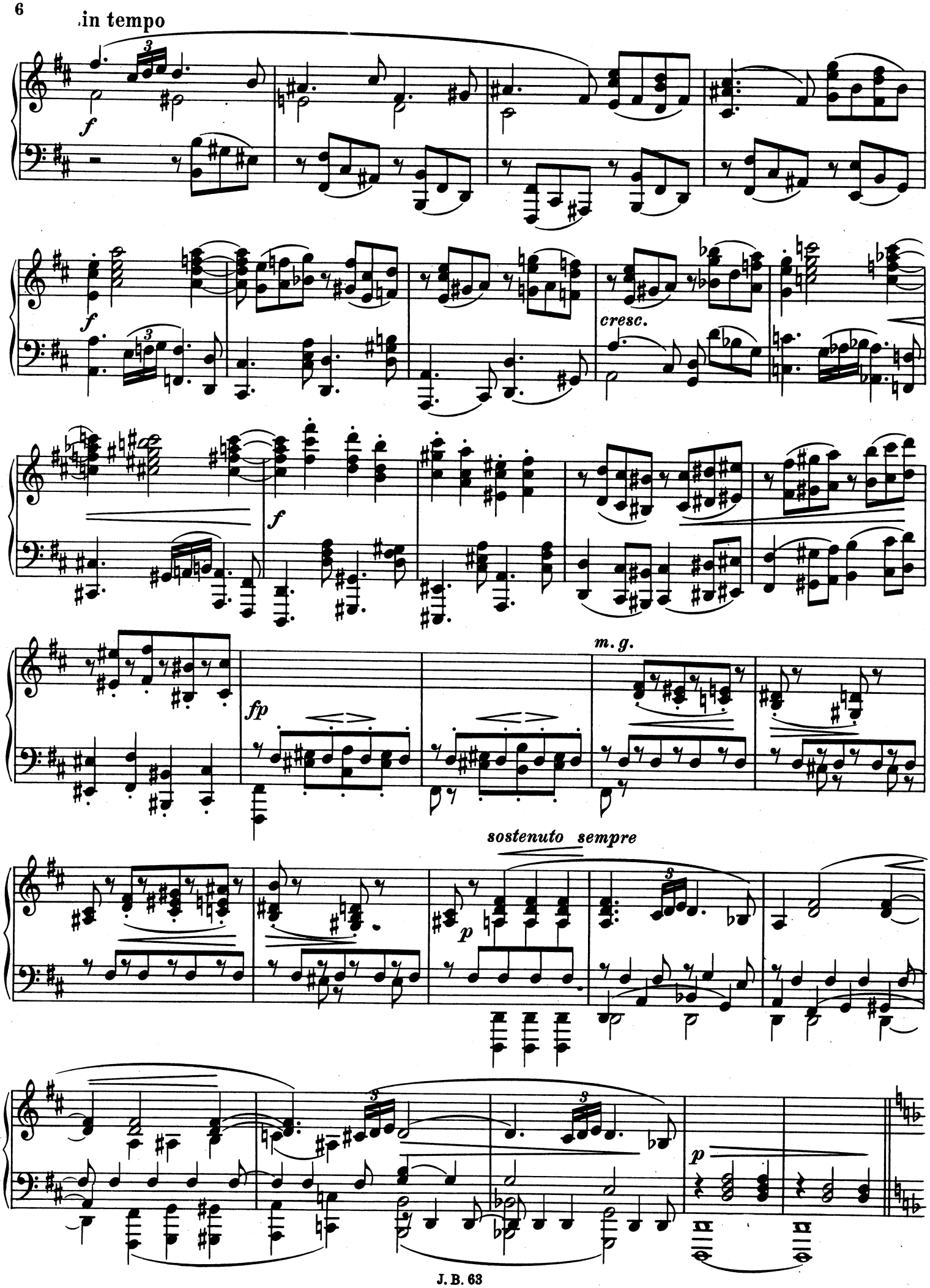
in tempo
f
f
cresc.
f
fp
m. g.
sostenuto sempre
p
p

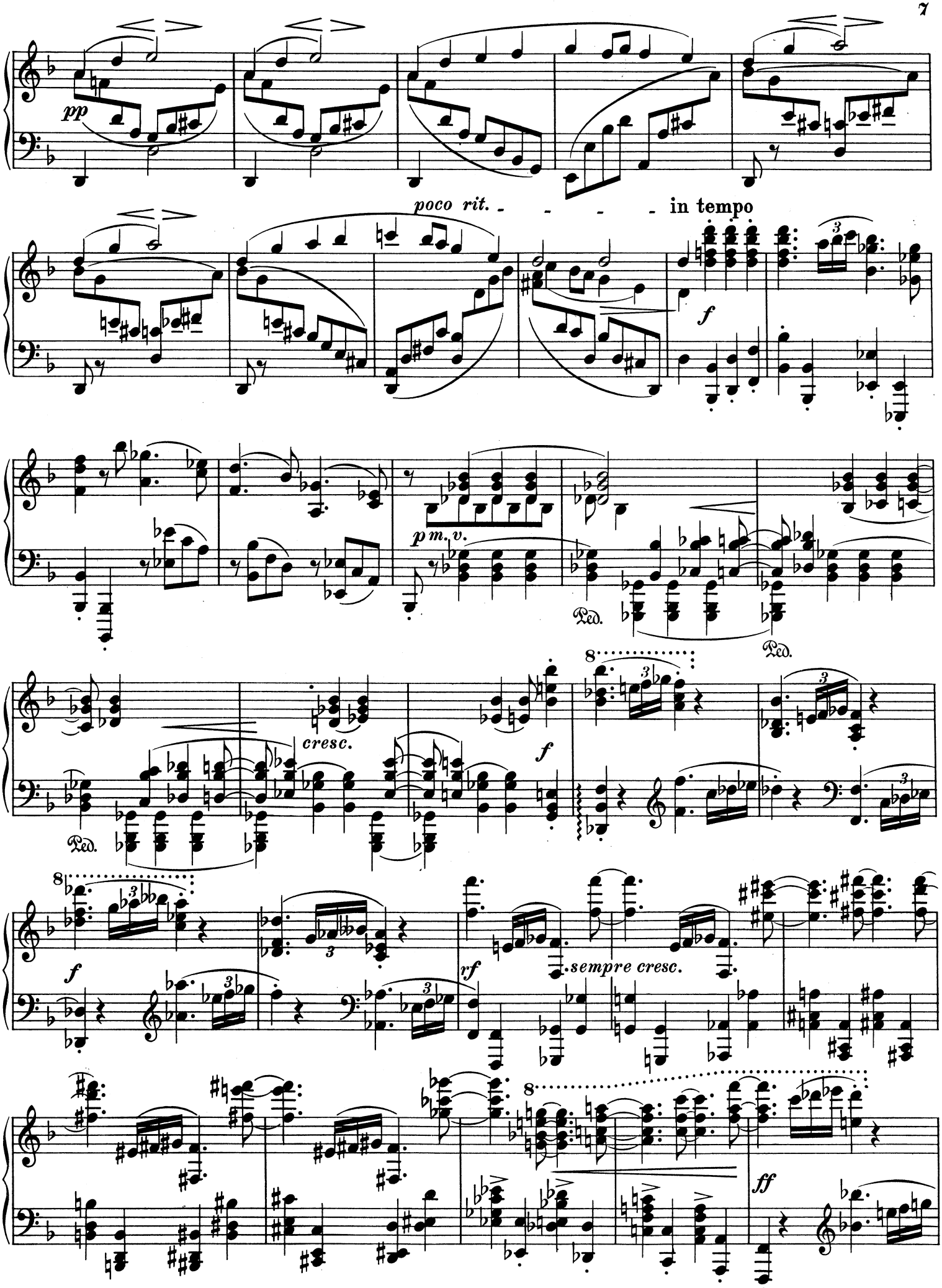
pp
poco rit. - - - - in tempo
f
p m. v.
Ped.
Ped.
cresc.
f
Ped.
f
rf
sempre cresc.
ff

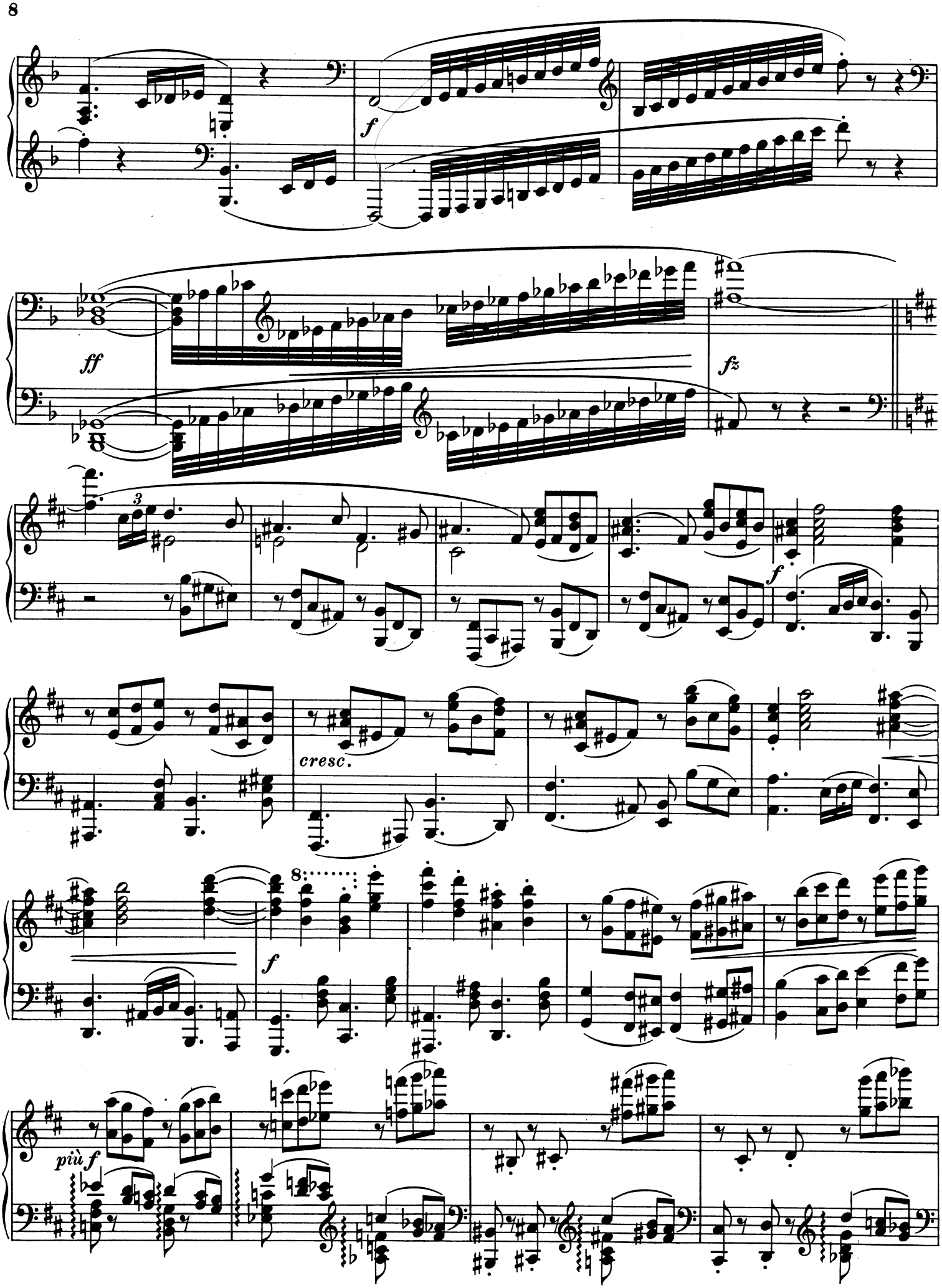
f
ff
fz
f
cresc.
8
f
più f

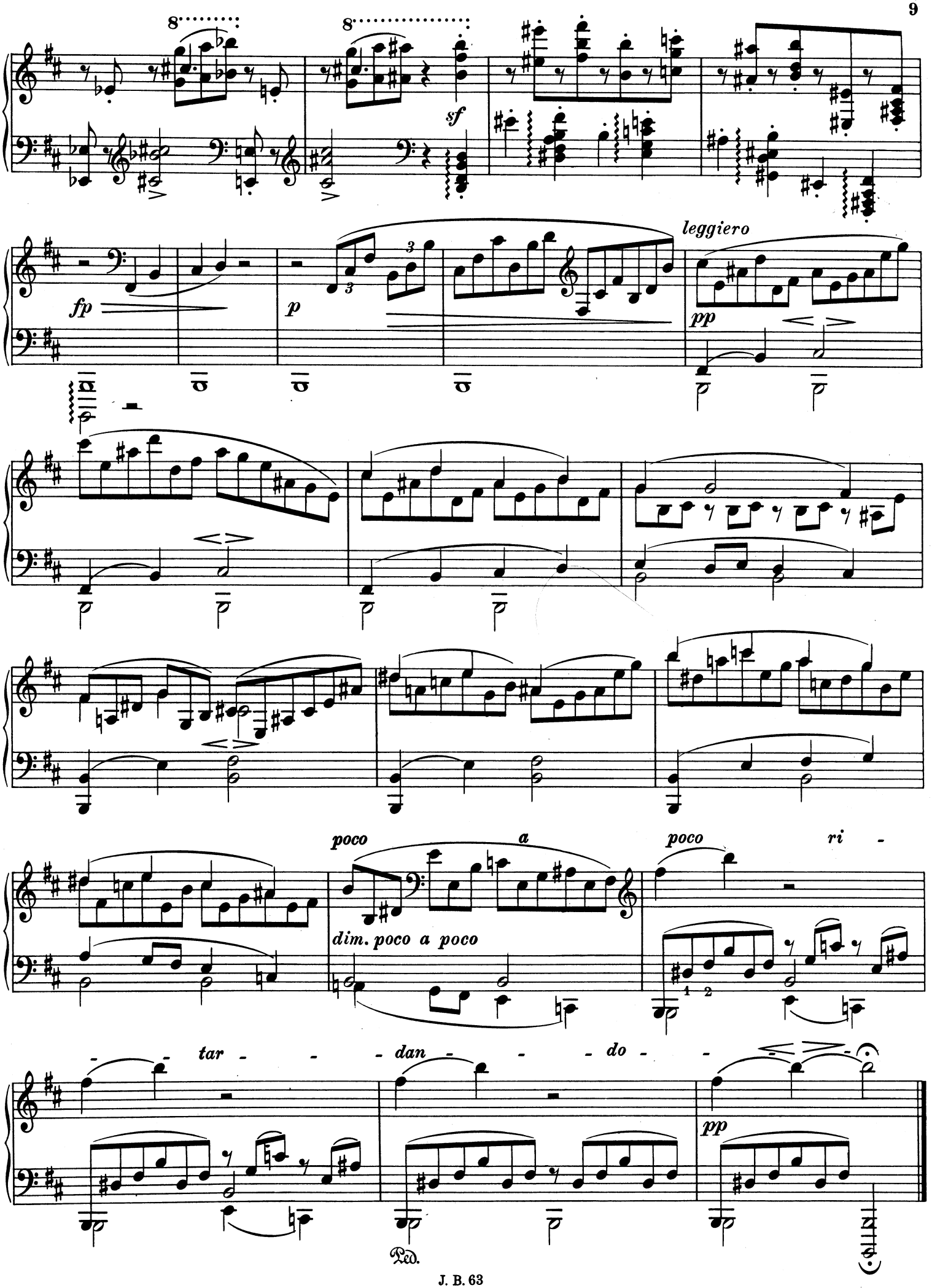
8
8
sf
fp
p
leggiero
pp
poco a poco ri -
dim. poco a poco
- - tar - - - dan - - - do - -
pp
Ped.

2

Molto passionato, ma non troppo allegro.

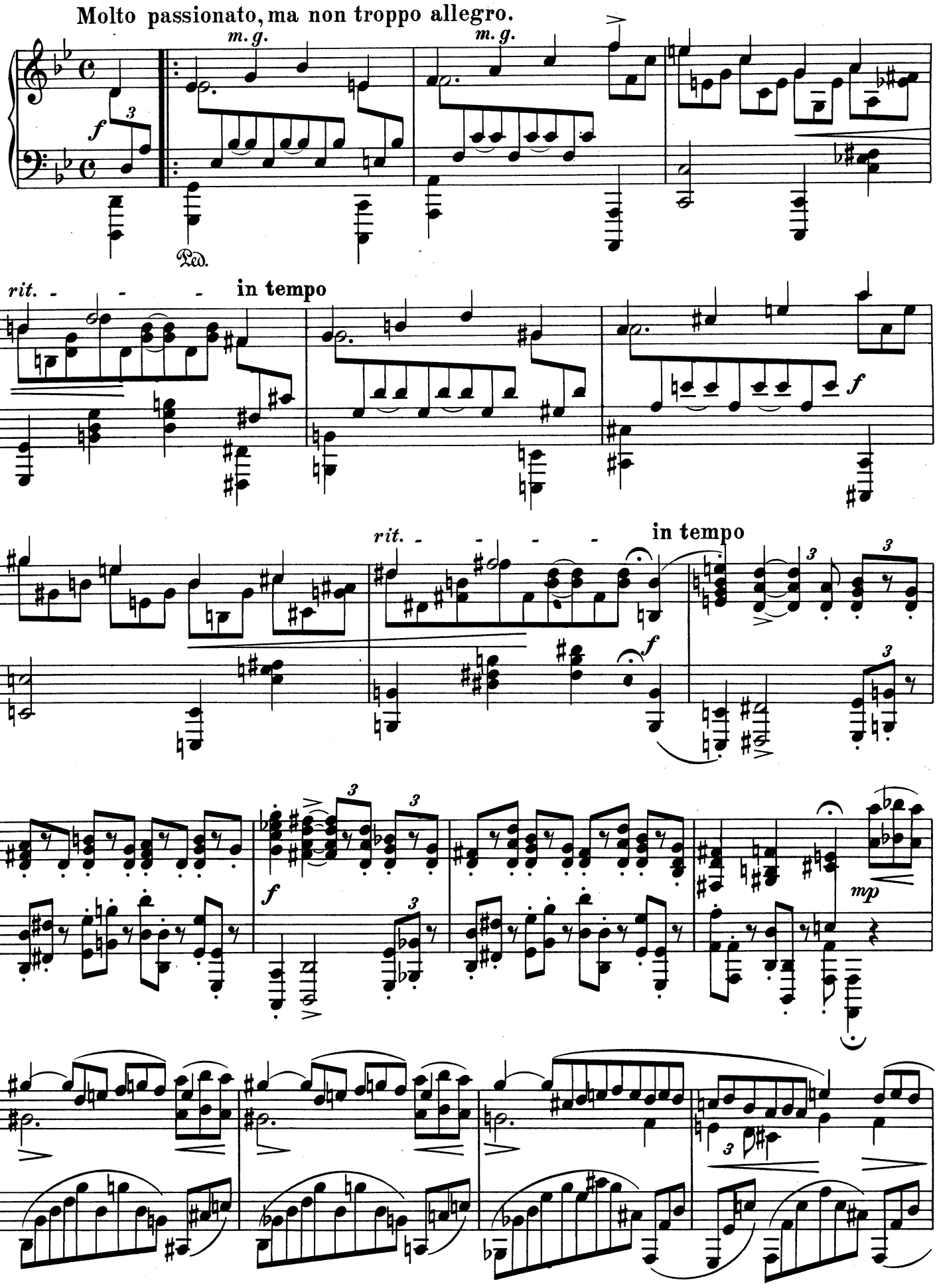

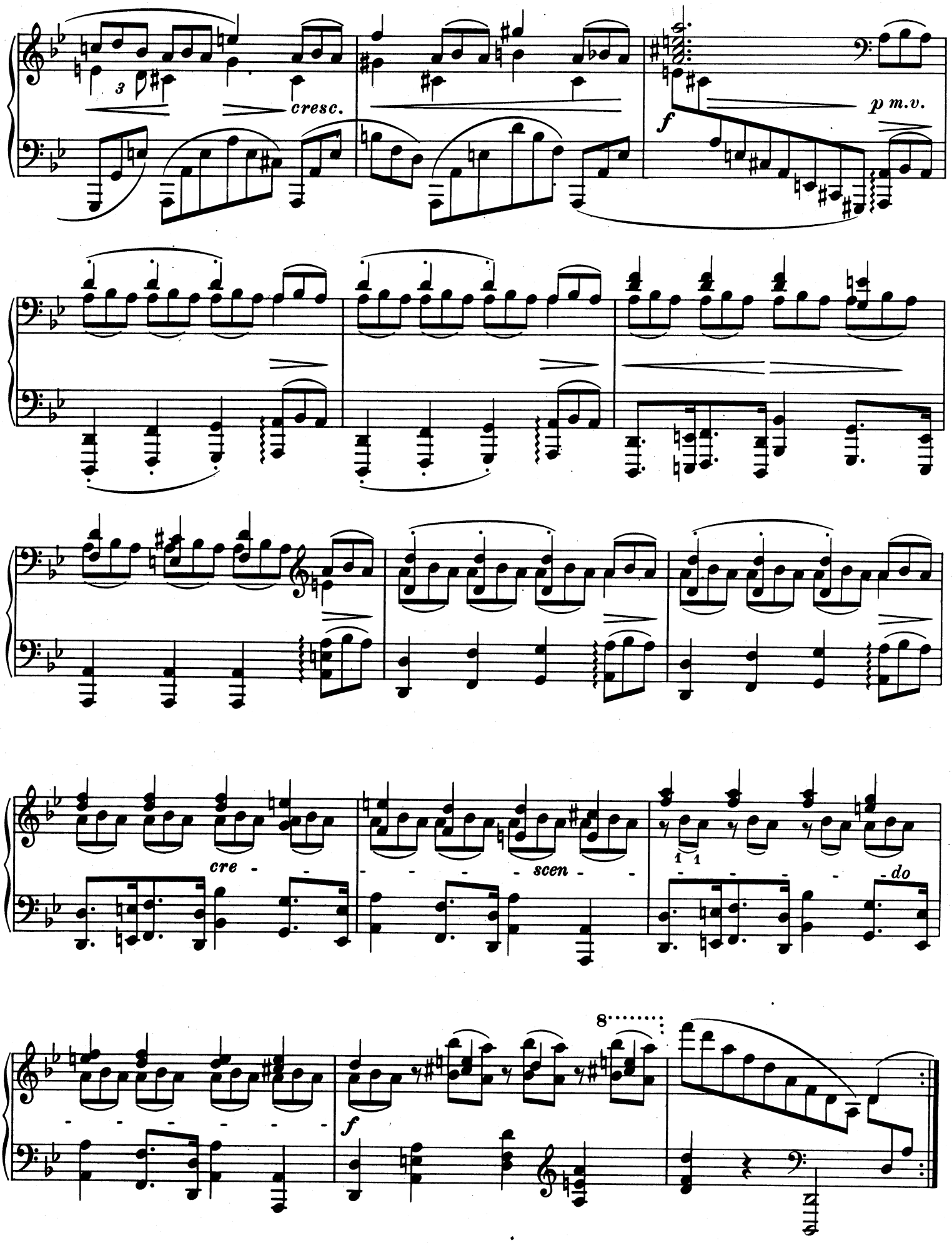
cresc.
f
p m.v.
cre - - - - - - scen - - - - - - do
f
8

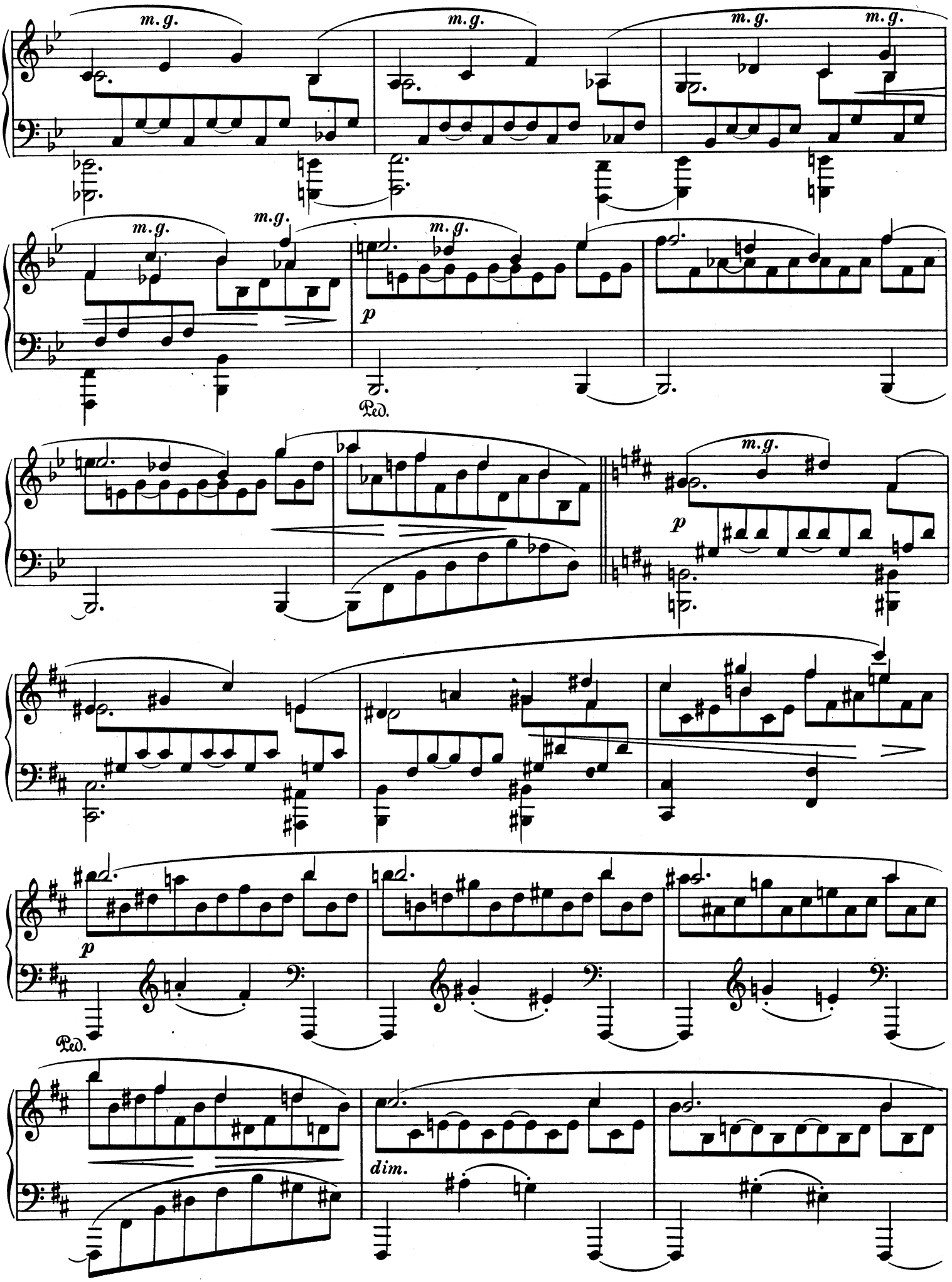
m.g.
m.g.
m.g.
m.g.
m.g.
m.g.
m.g.
p
Ped.
m.g.
p
p
Ped.
dim.

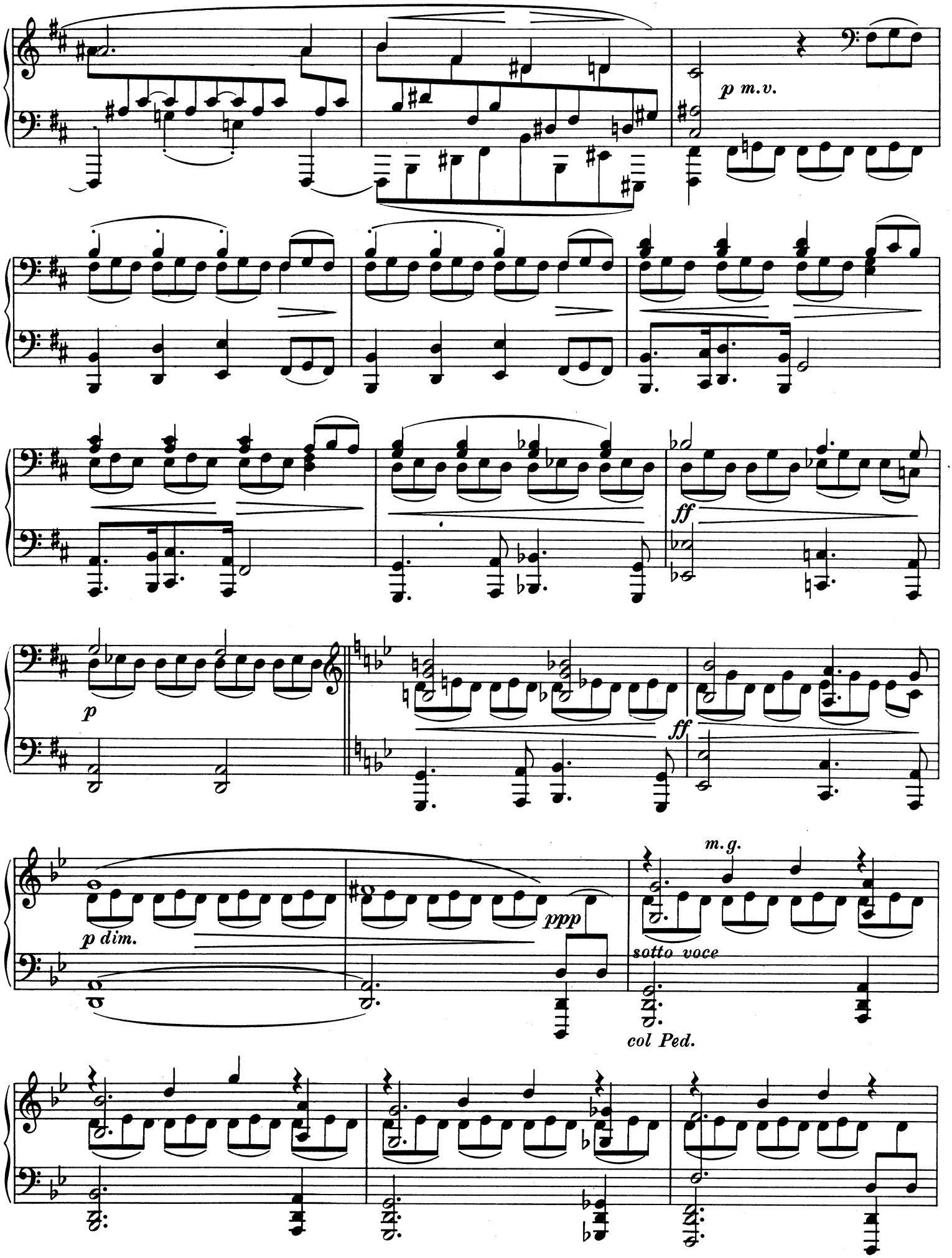
p m.v.
ff
p
ff
p dim.
ppp
m.g.
sotto voce
col Ped.

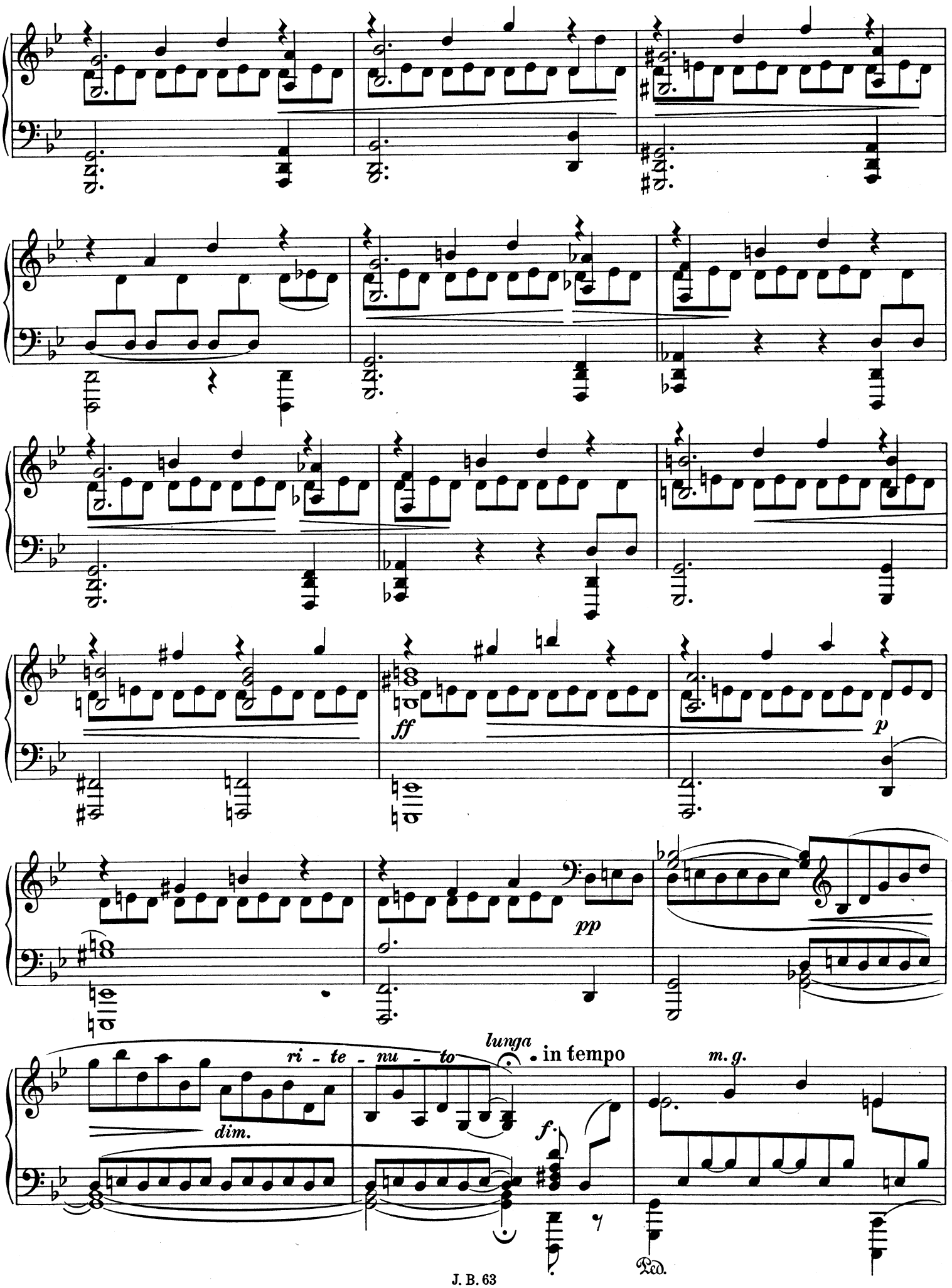
ff
p
pp
ri - te - nu - to
lunga
in tempo
dim.
f.
m. g.
Ped.

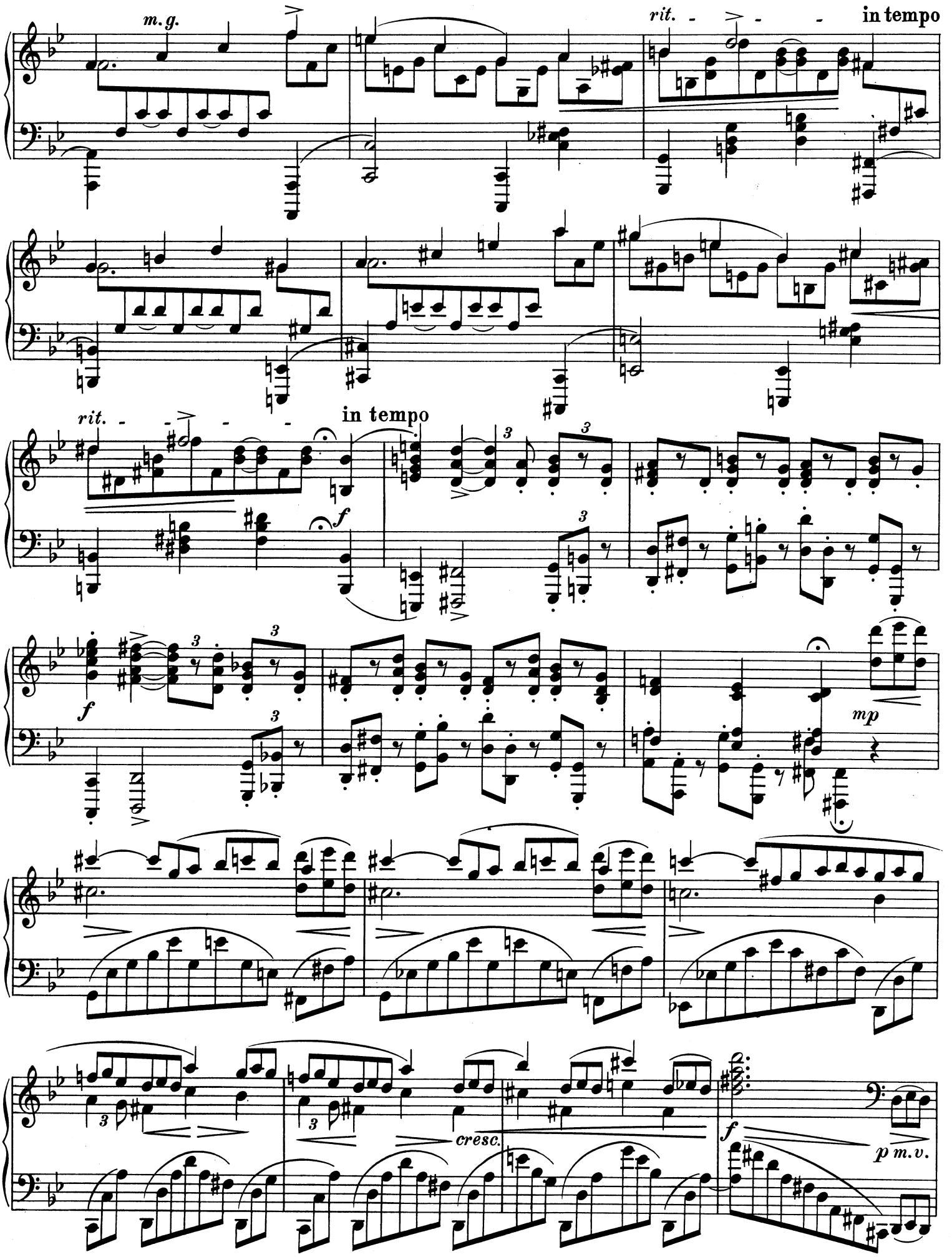
m. g.
rit.
in tempo
rit.
in tempo
f
f
mp
cresc.
f
p m. v.

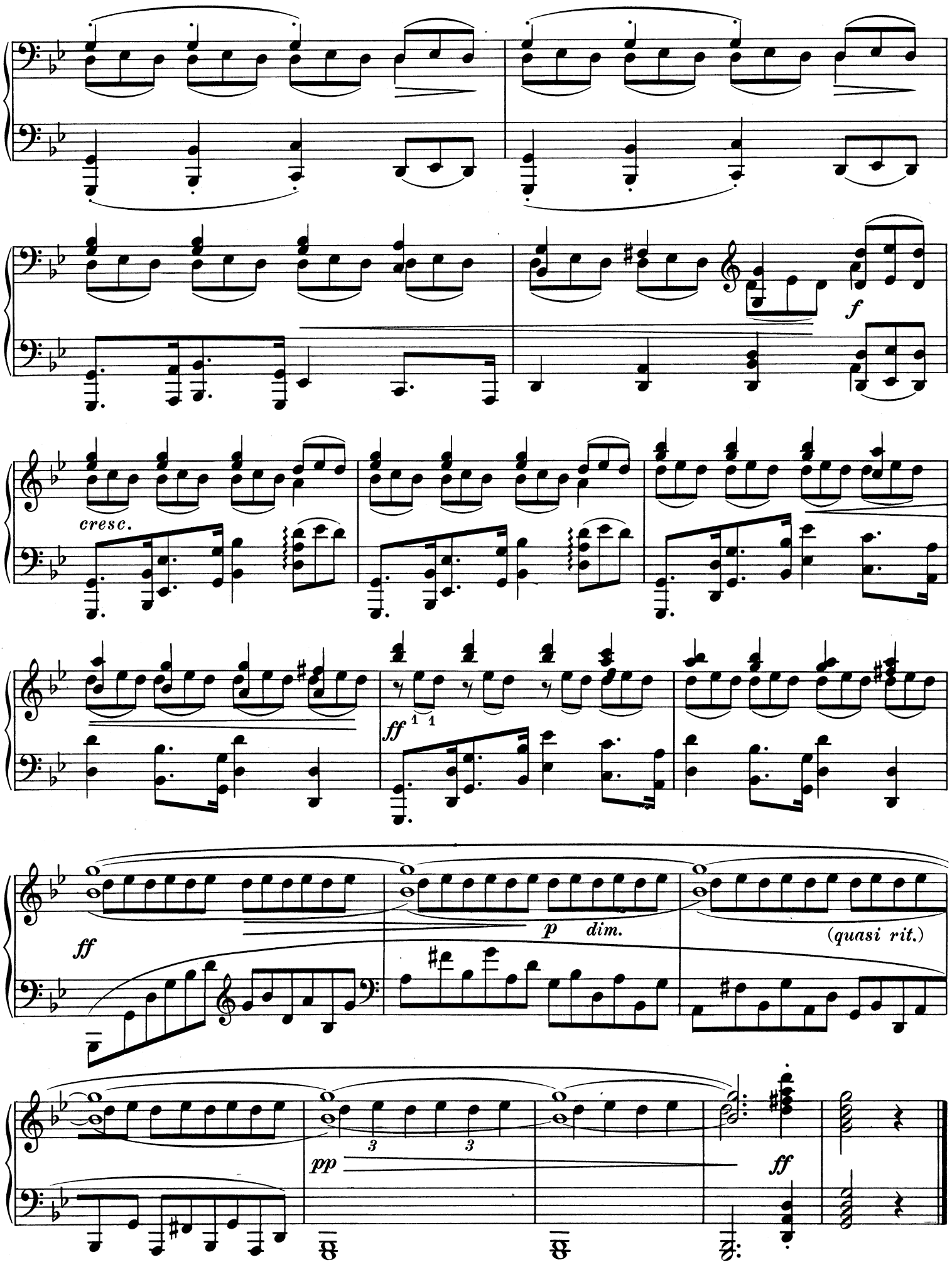
f
cresc.
ff
ff
p dim.
(quasi rit.)
pp
ff

Etüden

für Klavier zu zwei Händen

Johannes Brahms
51 Übungen für Klavier
EB 6016

Fryderyk Chopin
Etüden · Herausgegeben von Ignaz Friedman
EB 3817

Muzio Clementi
Gradus ad Parnassum
100 Etüden · Herausgegeben von Bruno Mugellini (3 Hefte)
I (1-27): EB 2018 · II (28-50): EB 2019 · III (51-100): EB 2020

Johann Baptist Cramer
60 Etüden · Herausgegeben von Hans von Bülow
EB 2609

Franz Liszt
Douze Études d' exécution transcendante
EB 367

Franz Liszt
Grandes Études de Paganini
Herausgegeben von Ferruccio Busoni
EB 484

Robert Schumann
Paganini-Studien op. 3
Herausgegeben von Clara Schumann
EB 2660

Robert Schumann
Sechs Konzert-Etüden nach Capricen von Paganini op. 10
Herausgegeben von Clara Schumann
EB 2669

Robert Schumann
Sinfonische Etüden op. 13
Herausgegeben von Clara Schumann
EB 2672

VEB Breitkopf & Härtel Musikverlag Leipzig