

A Cat's Life

a little opera for solo piano

(1990)

Keith Eisenbrey

A Cat's Life

Introduction

Good Evening radio listeners, and welcome once again to Opera of the Mind.

Tonight's program features a rather peculiar work from the operatic literature.

A Cat's Life is not set in any of the great operatic languages - Italian, German, French, or Soprano.

In fact, there are no singers at all.

There are no costumes, no sets, nor any lighting effects.

There is an orchestra, but it has been reduced to the 88 keys of the big black box and the 10 facile fingers of the perpetrator - truly a low budget artistic endeavor.

So what's left?

Well, there is a story of sorts.

It involves the adventures of a Herocat, and its broad outline is quickly told.

In the first act, Herocat is a kitten and romps around for awhile, finally settling down for a nap.

In the second act, Herocat continues napping.

At the very end of the third act, as the final notes dream away, Hero Cat stretches and wakes.

There are further nuances, but let's begin.

I will touch on the main points for you as they pass by.

So settle back, sip your tea.

Now, Herocat, the kitten:

A Cat's Life

a little opera for solo piano

Act I

Keith Eisenbrey

♩ = 88 Vivace

5

10

15

cresc. *f* *ff*

20

mp *f*

26

Curtain
legato

legato *legato*

30

Herocat tumbles on stage.
poco

poco *p* *f*

Herocat plays in the exuberance of Kittenhood.

36

legato
mp

3

3

42

legato
p

51

f p f

Red. *

58

poco a poco rit.

8vb

3

62

legato *a tempo*

(8vb) *p* *poco* *legato*

68

mf

74

p

78

pp *mf* *3* *3* *3*

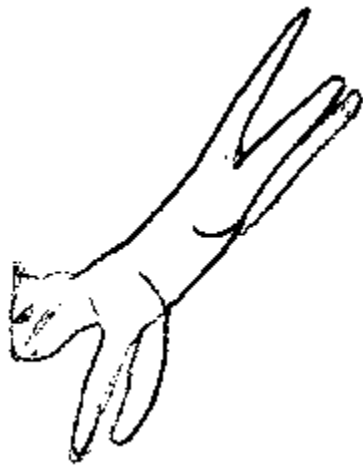

84

mp *pp*

3

88

f *mp* *legato*

3

94

ff

3 5

(... The Still Wind ...)

97

p *sempre legato*

3

Play resumed

104

pp mp

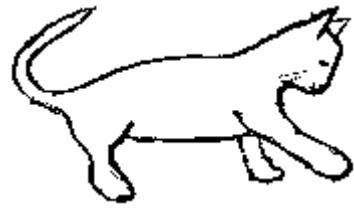

109 *freely, relaxed*

8va

116

121

8va

127

f *mf*

132

mp *p* *pp* *molto rit.* *a tempo*

138

mf *f*

Red.

141

mp

144

147

149

152

155

159

Red.

163

170

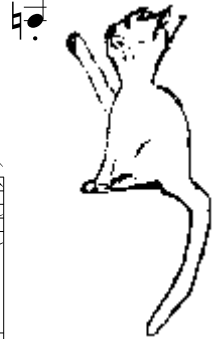

175

rit.

Drowsiness
182 *a tempo*

mp *Sva*

191

Narrator: Herocat is asleep now, and will soon begin to dream.
meno mosso

p *poco a*

197

poco *cresc.* *pp*

203

Herocat naps.

Moderato, sempre legato

207

210

212

Herocat continues napping.

meno mosso

215

217

218

221

224 *rit.*-----

mf

----- Tempo I

227

p

Narrator:
In his dream, Herocat
is a tiger in the jungle.

**Herocat dreams himself
to be . . .**

234

ff

♩ = 140 *subito più mosso*

242

ppp

cresc.-----

molto

249

... a Tiger ...

254

256

261

staccato

266

271

... in the jungle.

277

286

295

303 *con forza*

304

Lentissimamente

release pedal very slowly *ped. sempre*

311

Narrator: Act One ends in the dark cavern behind the tiger's cage of teeth.

pppp

319

325 *attacca*

Act II

Narrator: In Herocat's dream, Act Two begins. The sun rises slowly, softly, among forest trees and twittering birds.

$\bullet = 66$ Lento Misterioso

pp

(Led.) *

5 **In his dream, the sun rises over the jungle.**

pp *leggiero*

Led. Led. Led.

8 *molto cantabile, ma non più mosso*

Ped. ad libitum

12

p

16

mp

19

mf

p

22

24

26

29

30

f *ff*

32

molto più mosso

35

5

37

poco a poco ritardando

39 Tempo I

43 *molto lungo*

Allegro assai vivace ♩ = 84
Alla Marcia

Narrator: In his dream, Herocat prepares himself for the great task.

49

In his dream, Herocat prepares for a great task.

56

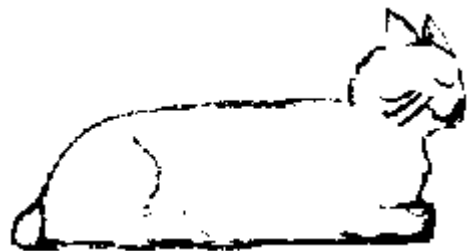

59 *legato*

63 *legato* *f*

68

74 *mf*

Narrator: "The Great Task".

The Great Task.

78

Presto assai

84

90

97

103

109

116

122

128

134

139

145

150

156

162

169

176

183

190

197

202

208

215

221

227

232

237

241

247 *Lento*

ppp *mp*

8va

8vb

252

pp *dolce*

(8vb)

257 *poco a poco più mosso*

mf *f* *p*

261

266

presto assai

pp

p

272

276

mp

281

286

292

298

303

333

339

345 *poco a poco ritardando* *a tempo*

351

358

363

370

376

383

389

395

400

marcato con forza

In his dream, Herocat sleeps.

405 *Lento*
pp *dolce*

412 *Narrator: The Great Task is now over. Act Three will soon begin.*

420 *Narrator: In his dream Herocat, now ancient, will watch the young kittens romping.*

Act III

In his dream, Herocat, now ancient, watches the new kittens romp.

Molto Vivace con swing

mf

5

6

10

14

17

22

27

32

Herocat shudders . . .

35 *Allegro con fuoco*
senza swing

Narrator:
Herocat shudders.

38

poco a poco meno mosso -----

43

. . . and becomes despondent.

46

Narrator: And becomes despondent.

In his dream . . .

molto ritardando

49

. . . Herocat puzzles over his life.

Narrator: Herocat puzzles over his life.

Adagio

ma non troppo

55

più mosso

Narrator: And attempts to utter its bitterness.

In his dream, Herocat attempts to utter the bitterness of life.

60

legato
mp

65

mf

f

69

73

77

Vivace

81

87

p *mf*

... Herocat recalls his youth.

91

Narrator: In Herocat's dream, he recalls his youth, and the passion of the great task.

96

p *f*

102

sempre legato

108

In his dream, Herocat recalls the passion of the great task.

113

118

121

125

129

132

Narrator: Herocat becomes uneasy about his existence.

In his dream, Herocat becomes uneasy about his existence.

135

139

mp *mf*

Narrator: A vague, queasy disruption grips him.

A vague, queasy disruption grips him.

142

p *mf*

145

And in his dream . . .

149

p

Narrator: And in his dream, Herocat dies.

153 **... Herocat dies.**

pp *fine*

159

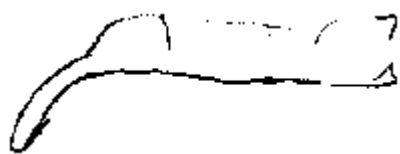

169 **Lento** *Narrator: And dies again.*
molto rit.

... again. *più mosso, ma non troppo*
leggiere **In his dream ...**

177

fine *p*

183

Narrator: In his dream, Herocat rises from the jungle.

... Herocat ...

... rises from the jungle.

188

p

*più mosso
molto cantabile*

Red. ad libitum

193

197

mp

200

3

203

mf

206

f

210

mf *mp*

213

In his dream . . .

217

222

Narrator: In his dream Herocat stretches, and wakes.

226

Lento assai

. . . Herocat stretches . . .

231

... and wakes.

234

ppp

fine

8vb