

Bachschmid. Stabat mater.

Anton Adam
Bachschmid

Stabat mater
(D-Eu Esl II 60)

S, A, T, B (solo), S, A, T, B (coro), 2 vl, vla, b, org

Violino I

Wolfgang Esser-Skala, 2020

© 2020 by Wolfgang Esser-Skala. This edition is licensed under the Creative Commons Attribution-NonCommercial-ShareAlike 4.0 International License. To view a copy of this license, visit <http://creativecommons.org/licenses/by-nc-sa/4.0/>.

Music engraving by LilyPond 2.18.0 (<http://www.lilypond.org>).
Front matter typeset with Source Sans Pro and Fredericka the Great.

First version, July 2020

I STABAT MATER DOLOROSA

1

Violino I *Lento*

mf *p*

5

f p f p f p

9

13

f p f

17

p f p pp

22

f

27

f p f p f

31

p f

35

p ff

41

p

47

f

51

p

56

f

60

65

70

p

76

82

88

95

100

104

108

114

119

124

129

II CUIUS ANIMAM GEMENTEM

Allegro

vl 1 *f* *p*

9 *f* *p* *f* *p*

18 *f*

27 *p*

36

46

55

66

75 *f*

85

94

p

105

poco f

p

115

125

135

145

155

165

f

III O QUAM TRISTIS ET AFFLICTA

Adagio

vl 1

5

10

15

21

25

30

34

39

44

49

54

59

64

68

72

76

81

IV QUAE MAEREBAT ET DOLEBAT

Andante con moto

ul 1

f *p* *f* *p* *f* *p* *f* *f* *p*

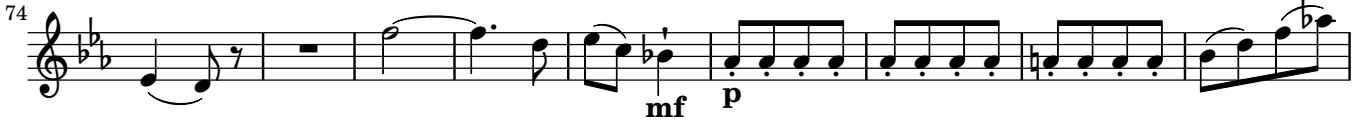
74  Musical notation for measures 74-82. The key signature has two flats (B-flat and E-flat). The notation includes a whole note, a quarter note, a half note, and several eighth notes. Dynamic markings 'mf' and 'p' are present.

83  Musical notation for measures 83-90. The notation features a series of eighth notes and sixteenth notes, with a dynamic marking 'f' at the bottom.

91  Musical notation for measures 91-100. The notation consists of eighth notes and quarter notes.

100  Musical notation for measures 100-105. The notation features sixteenth notes and eighth notes.

106  Musical notation for measures 106-114. The notation includes eighth notes and quarter notes.

115  Musical notation for measures 115-123. The notation features eighth notes and quarter notes.

124  Musical notation for measures 124-132. The notation includes eighth notes and quarter notes.

133  Musical notation for measures 133-140. The notation features eighth notes and quarter notes.

141  Musical notation for measures 141-148. The notation includes eighth notes and quarter notes. Dynamic markings 'pp', 'f', and 'p' are present.

V-VII QUIS EST HOMO, QUI NON FLERET

Largo

vl 1

mf

3

5

p

7

9

12

14

17

19

21 

24 

26 

28 

31 

34 

37 

40 

43 

VIII VIDIT SUUM DULCEM NATUM

Andante moderato

vl 1

f

4

p *f*

6

p *f* *p*

9

pp *p*

14

17

21

25

pp

29

f

IX EIA, MATER, FONS AMORIS

Andante ma non troppo

ul 1

8

14

21

28

33

41

48

54

f *p* *msf* *f* *p* *f* *f* *p* *mf* *p* *mf* *p* *mf* *p* *mf* *p* *mf* *p*

60

66

73

79

85

92

98

104

109

X FAC, UT ARDEAT COR MEUM

Allegro

vl 1

f

11

19

28

6

42

50

60

69

77

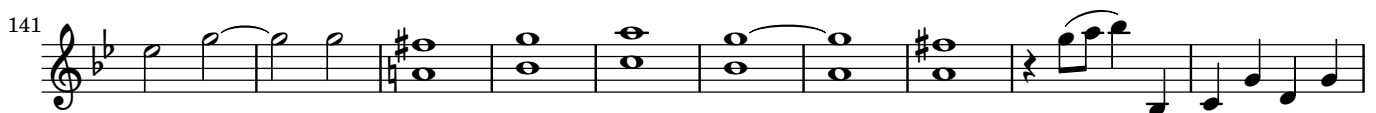

XI-XV SANCTA MATER, ISTUD AGAS

Andante con moto

ul 1 *f* *p*

4 *f*

7 *p* *f* *p*

10

13

16

19 *f* *p*

22

25

28

31

34

37

40

43

46

48

51

54

57

59

61

64

67

70

73

76

XVI-XVII FAC, UT PORTEM CHRISTI MORTEM 21

Larghetto

vl 1

p

f

3

p

5

7

9

11

f

p

14

17

19

f

22 

24 

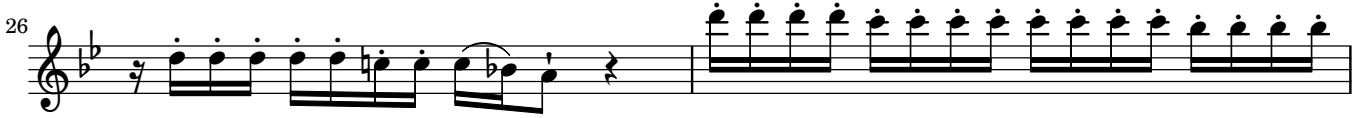
26 

28 

30 

33 

36 

40 

43 

XVII-XIX INFLAMMATIS ET ACCENSUS

Allegro moderato

ul 1

f p

9

f p

17

f

25

p f

33

p

41

50

f p

58

67

75 

83 

91 

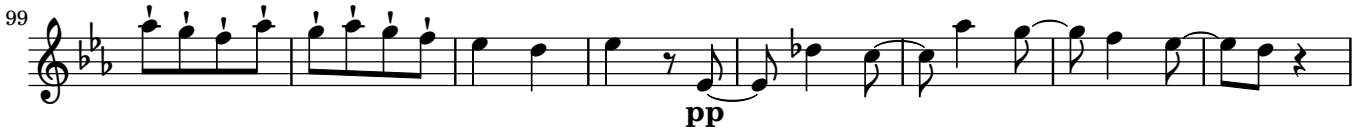
99 

107 

115 

123 

131 

138 

XX QUANDO CORPUS MORIETUR - AMEN

Poco adagio

vl 1

f

3

5

7

9

11

13

15

f

19

p

23 

27 

30 

33 

39 

50 

58 

66 

78 

87

95

107

118

125

132

139

147

155

f *Adagio*