

Bachschmid. Stabat mater.

Anton Adam
Bachschmid

Stabat mater
(D-Eu Esl II 60)

S, A, T, B (solo), S, A, T, B (coro), 2 vl, vla, b, org

Violino II

Wolfgang Esser-Skala, 2020

© 2020 by Wolfgang Esser-Skala. This edition is licensed under the Creative Commons Attribution-NonCommercial-ShareAlike 4.0 International License. To view a copy of this license, visit <http://creativecommons.org/licenses/by-nc-sa/4.0/>.

Music engraving by LilyPond 2.18.0 (<http://www.lilypond.org>).
Front matter typeset with Source Sans Pro and Fredericka the Great.

First version, July 2020

I STABAT MATER DOLOROSA

Violino II **Lento**

mf **f** **p**

5 **f** **p** **f** **p** **f** **p** **p**

9

13 **f** **p** **f** **p**

18 **f** **p** **pp**

23 **f**

28 **f** **p** **f** **p** **f** **p**

32 **f** **p**

36 **ff**

90

97

102

106

111

117

121

126

131

II CUIUS ANIMAM GEMENTEM

Allegro

vl 2

III O QUAM TRISTIS ET AFFLICTA

Adagio

vl 2

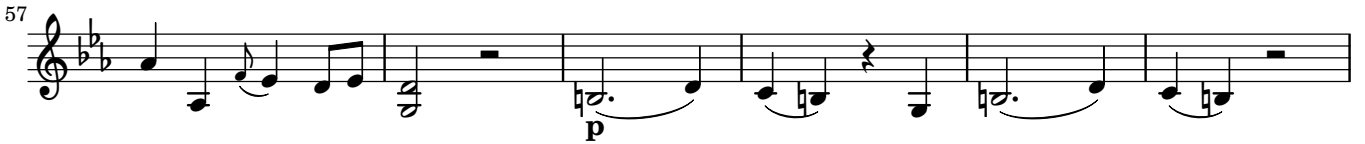

IV QUAE MAEREBAT ET DOLEBAT

Andante con moto

ul 2

f p

9

f p f

18

p

27

36

43

51

59

f tr

67

tr p

V-VII QUIS EST HOMO, QUI NON FLERET

Largo

mf

p

f

23

26

ff

28

31

34

37

40

42

44

p

VIII VIDIT SUUM DULCEM NATUM

Andante moderato

Violin 2 (vl 2) musical score for the section 'VIII VIDIT SUUM DULCEM NATUM'. The score is in G major, 2/4 time, and consists of nine staves of music. The tempo is marked 'Andante moderato'. The piece begins with a forte (f) dynamic. The first staff (measures 1-3) features a melodic line with a half note G4, a quarter note A4, and a quarter note B4. The second staff (measures 4-6) contains a complex rhythmic pattern with sixteenth notes and a trill (tr) in measure 5. The third staff (measures 7-9) continues the melodic line with dynamics ranging from piano (p) to forte (f). The fourth staff (measures 10-11) shows a melodic line with a piano-piano (pp) dynamic. The fifth staff (measures 12-13) continues the melodic line with a piano (p) dynamic. The sixth staff (measures 14-17) features a steady eighth-note accompaniment. The seventh staff (measures 18-21) continues the eighth-note accompaniment. The eighth staff (measures 22-25) features a melodic line with a piano-piano (pp) dynamic. The ninth staff (measures 26-29) continues the melodic line with a forte (f) dynamic.

33 

37 

40 

43 

48 

52 

56 

60 

64 

IX EIA, MATER, FONS AMORIS

Andante ma non troppo

ul 2

8

14

21

28

35

42

47

54

f *p* *f* *p* *f* *p* *mf* *p* *mf* *p* *mf* *p* *mf* *p*

59

65

72

79

86

93

98

105

110

X FAC, UT ARDEAT COR MEUM

Allegro

vl 2

f

8

18

33

43

52

61

69

77

XI-XV SANCTA MATER, ISTUD AGAS

Andante con moto

vl 2

20 XVI-XVII FAC, UT PORTEM CHRISTI MORTEM

Larghetto

vl 2

p f

3

p

5

7

9

11

f p

14

17

20

f p

23

25

27

29

f **p**

32

34

37

f

40

p

43

pp

XVII-XIX INFLAMMATIS ET ACCENSUS

Allegro moderato

ul 2

9

16

24

32

40

49

57

66

f

p

f

f

p

f

p

f

p

XX QUANDO CORPUS MORIETUR - AMEN

Poco adagio

vl 2

f

p

f

p

88

96

105

114

123

130

138

146

155
