CINDERELLA'S WEDDING.

DAINTY DANCE.

JOHN IRWIN ZELLNER.

CHARLES ANCLIFFE.
Arr. by ADOLF LOTTER.

PIANO-CONDUCTOR.

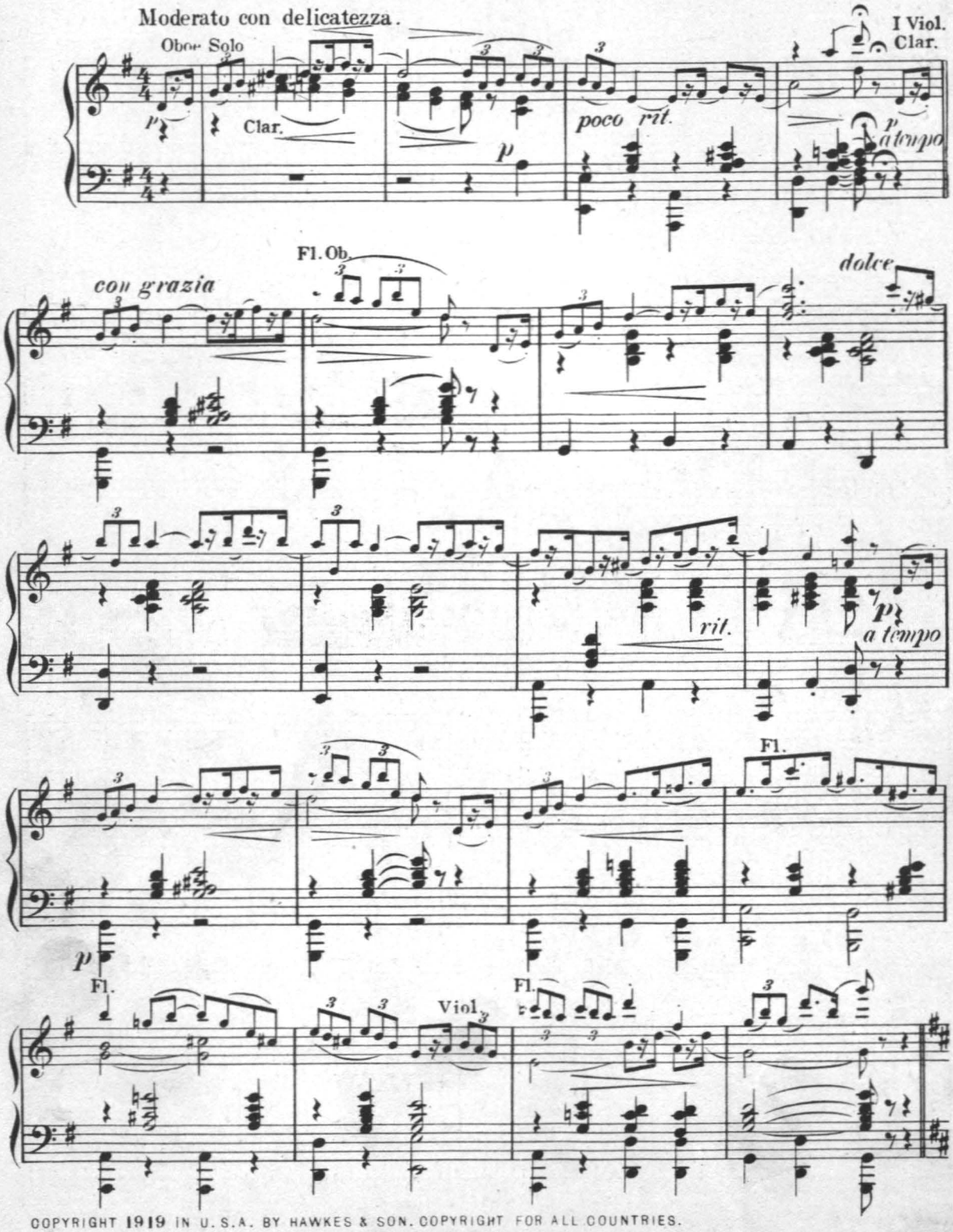

COPYRIGHT 1919 IN U.S.A. BY HAWKES & SON. COPYRIGHT FOR ALL COUNTRIES.

Hawkes & Son Denman Street, Piccadilly Circus, London, W. 5716

Printed at Hawkes & Son's Factory, Highgate, N.

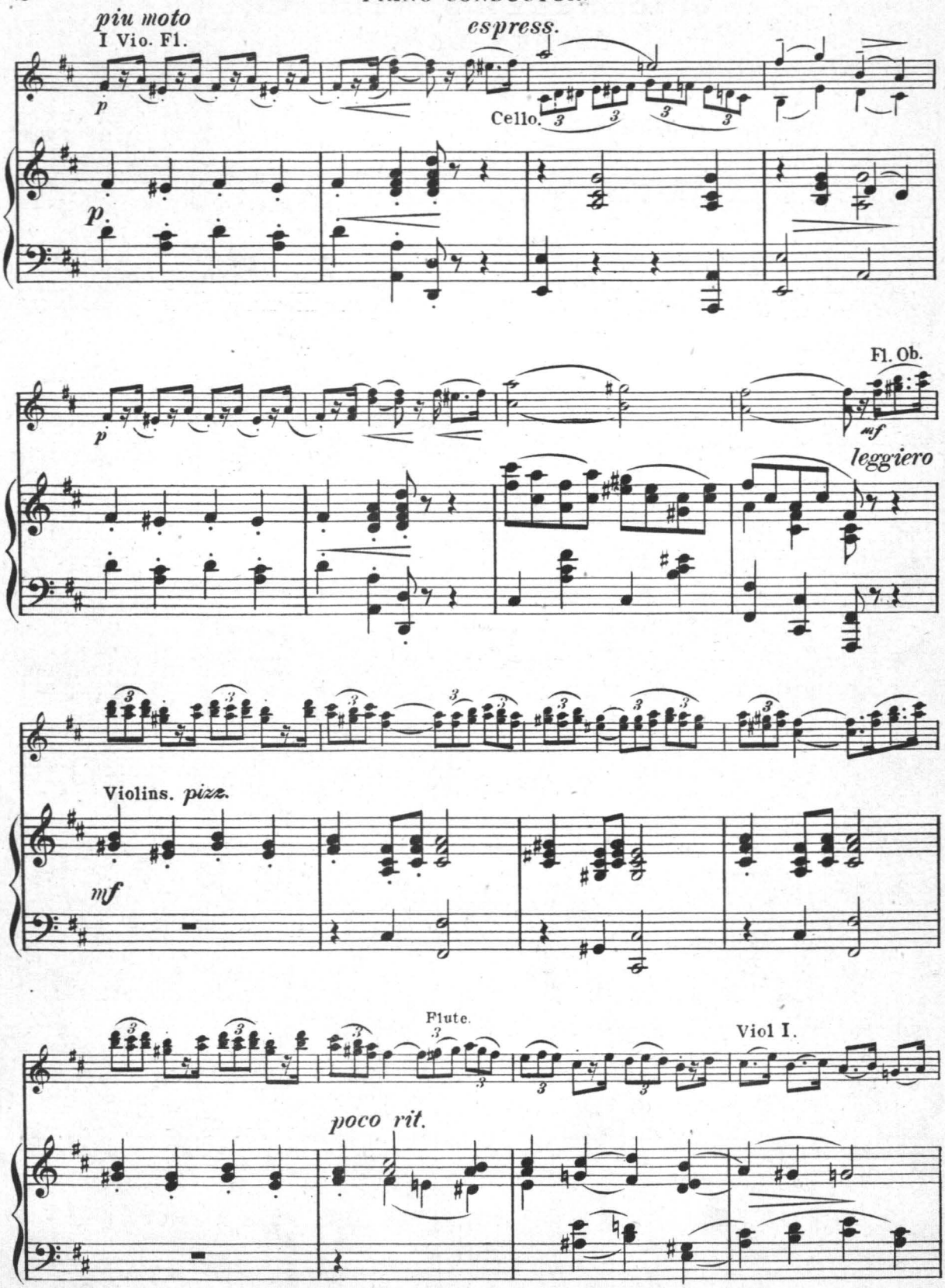
piu moto
I Vio. Fl.
espress.
Cello.
p
Fl. Ob.
mf
leggiero
Violins. pizz.
mf
Flute.
Viol I.
poco rit.

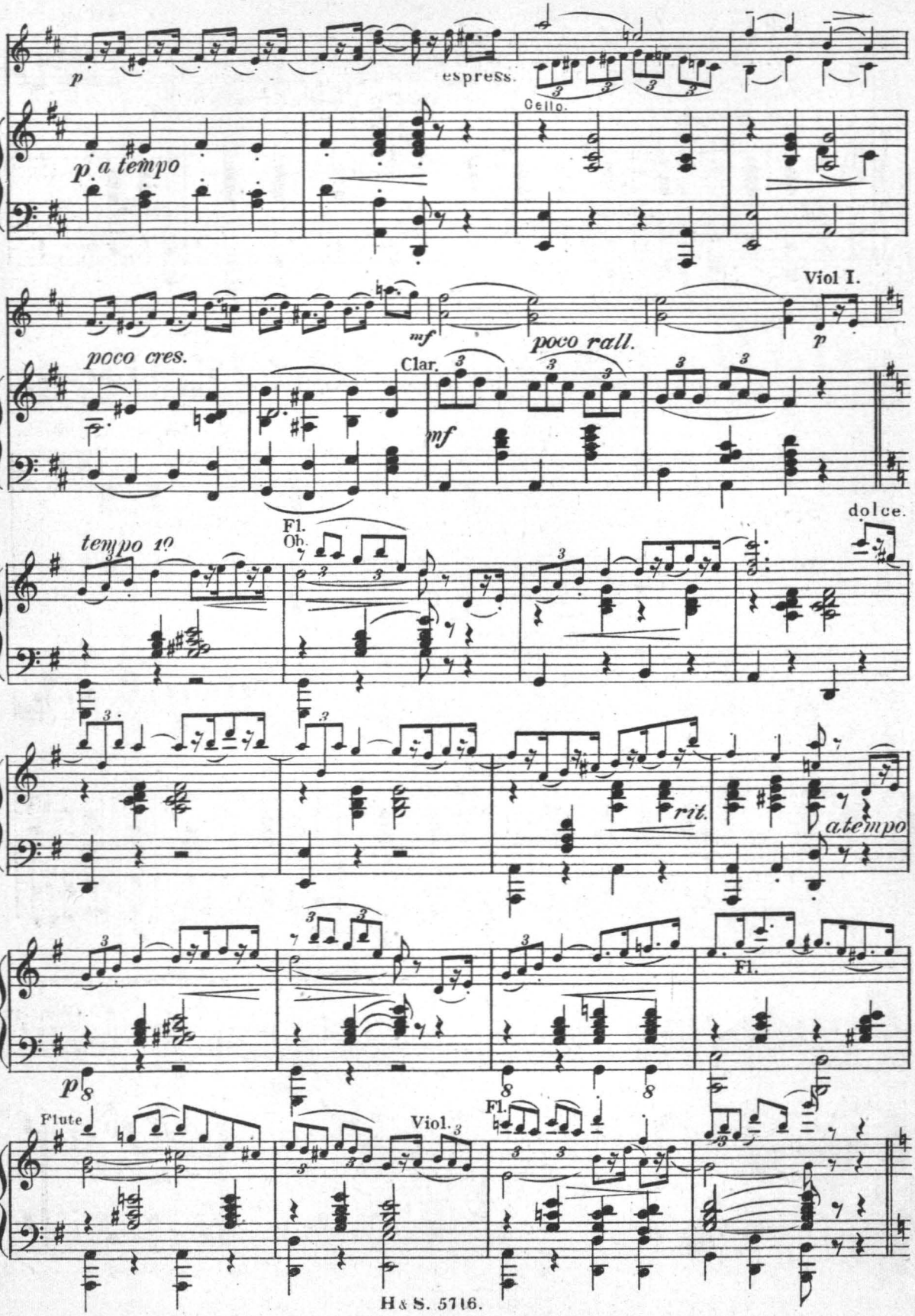
p
espress.
Cello.
p a tempo
poco cres.
mf
poco rall.
Viol I.
p
Clar.
mf
tempo 1º
Fl.
Ob.
dolce.
rit.
a tempo
p
Fl.
Flute
Viol.
Fl.

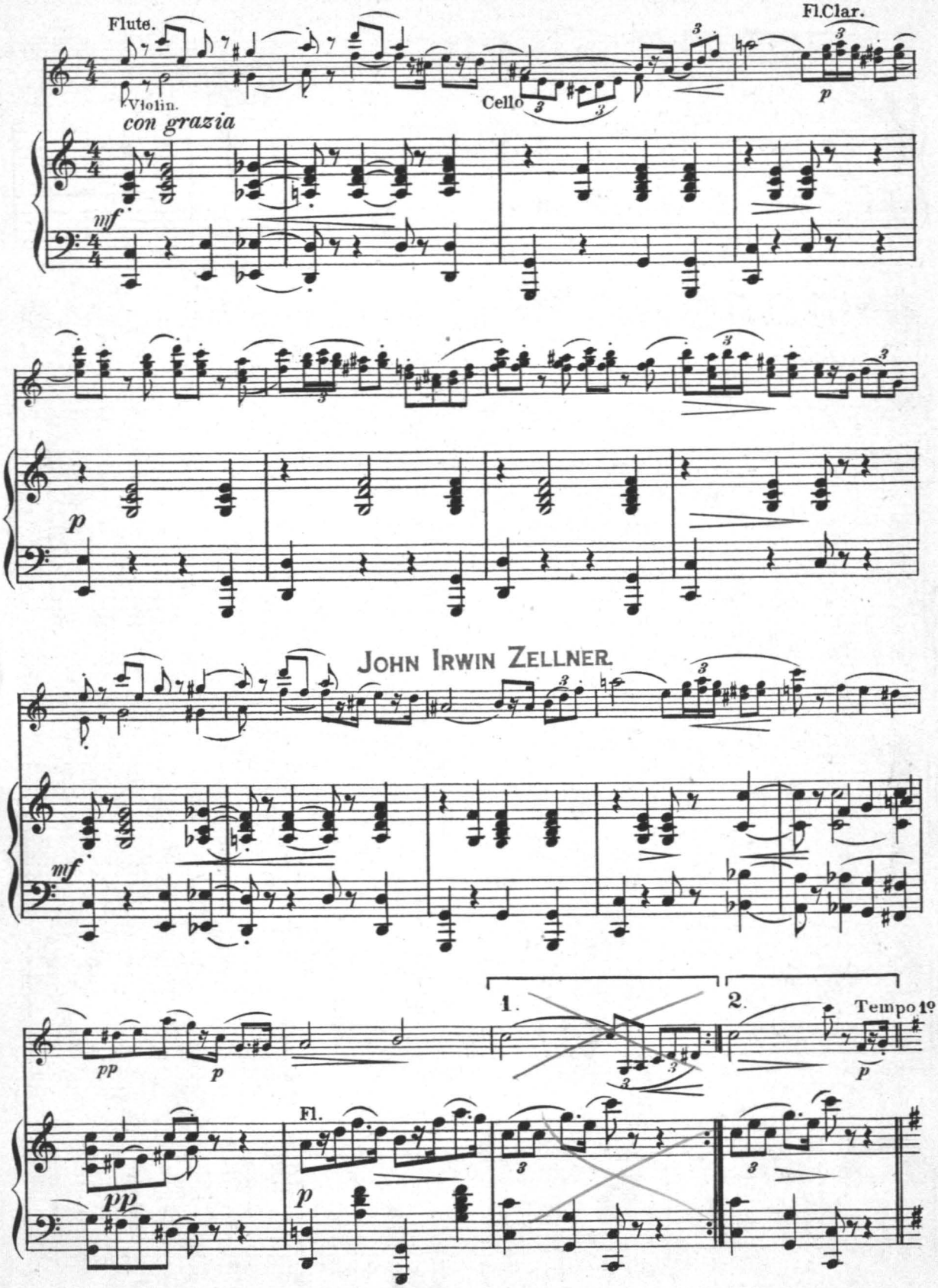
Flute.
Violin.
con grazia
mf
Cello
Fl.Clar.
p
JOHN IRWIN ZELLNER.
mf
pp
p
1.
2.
Tempo 1º
Fl.
p

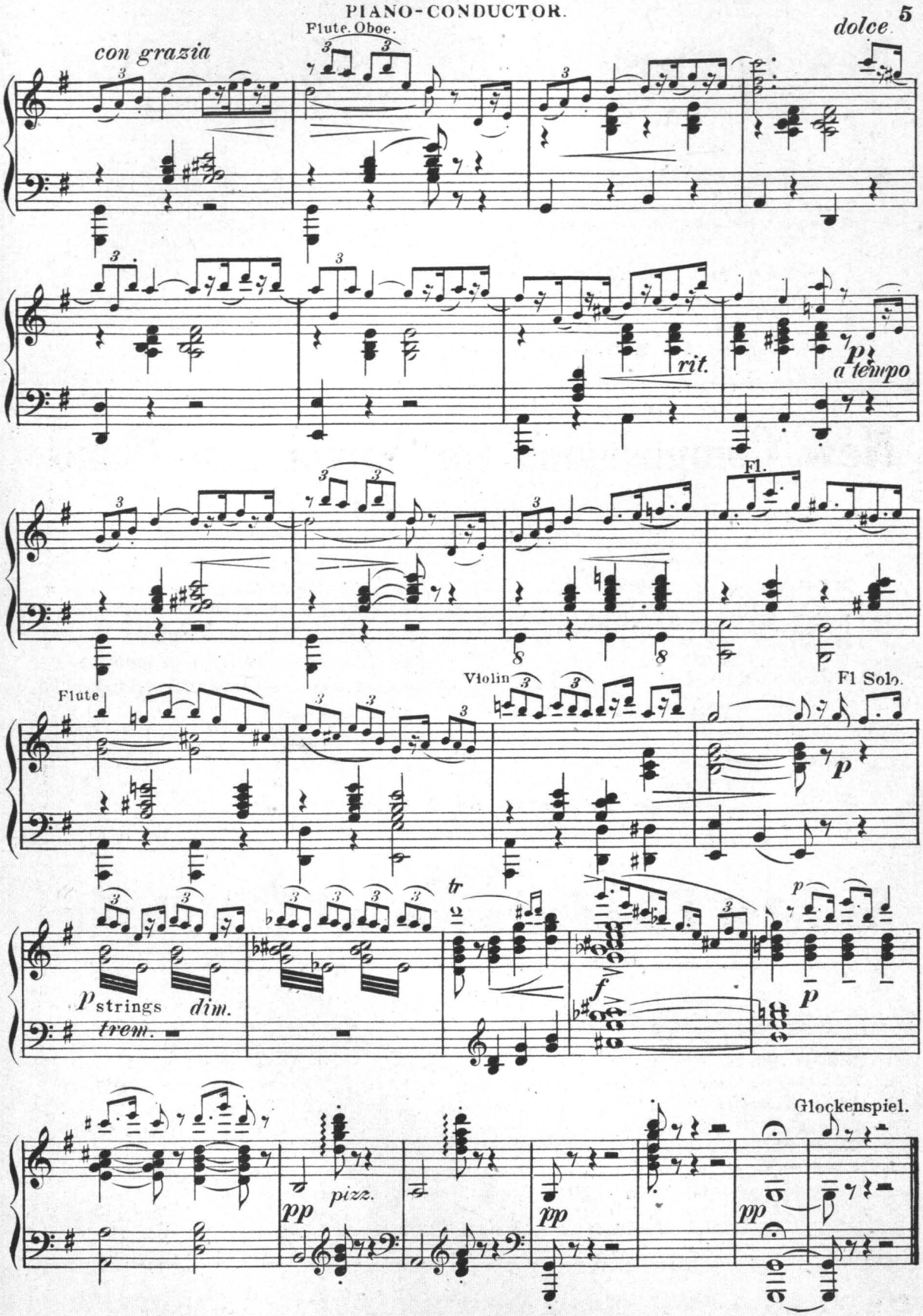
con grazia
Flute. Oboe.
dolce
rit.
p
a tempo
Fl.
Flute
Violin
Fl Solo.
p
p strings
dim.
trem.
tr
f
p
Glockenspiel.
pp
pizz.
pp
pp

New Compositions for Violin and Piano

BY S. COLERIDGE-TAYLOR.

SONATA IN D-MINOR, Op. 28. **Price 5/-, or Post Free, 5/4**

Extract from *Daily Telegraph re* First Performance :—"It is brimful of a delightful kind of melodiousness; its opening is fascinating, its intermediate movement is a very tender thing, and its finale is perhaps the most expressive movement of the three, more especially in respect of the moving coda in a slow tempo."

Post Free.

SCENA from "ULYSSES" (Troy Song and Nymph's Song) **2/2**

PETITE SUITE DE CONCERT **3/2**

I.—La Caprice de Nanette. II.—Demande et Reponse. III.—Un Sonnet d'Amour. IV.—Tarantelle Fretillante.

DEMANDE ET REPONSE, Extract from the Suite **2/2**

New Compositions for Violin and Piano

BY ALBERT SAMMONS.

Abbreviations :—(a) Easy. (b) Fairly Easy. (c) Rather Difficult.

MINUET (a)

(a) **SONG WITHOUT WORDS** (b)
(b) **HUMORESKE** (c)

BOURRÉE (b)

THEME WITH VARIATIONS in olden style (c)

RÊVE D'ENFANT (b)

TRANSCRIPTION OF AN OLD WELSH AIR, The Faithful Bird (a)

PENSÉE CAPRICIEUSE (c)

SERENADE DE PRINTEMPS (b)

FANTASIA ON IRISH AIRS (c)

AUBADE (a)

BERCEUSE (a)

BAGATELLE (a)

Price 2/- each, or 2/2 Post Free.

THE

Secret of Fine Technique in Violin Playing

Being a unique Method of Daily Practice for Soloists and Advanced Players,

BY ALBERT SAMMONS.

1. Bow Technique
2. Exercises on Tone
3. Scale Excercises
4. Arpeggi
5. Chromatic Fragments
6. The Stretch
7. Exercises for the Bow Arm, in [Scale Form
8. The Glissando
9. The Trill
10. Thirds
11. Octaves
12. Double Stopping
13. Heavy Spiccato
14. Legato Technical Passages
15. Light Spiccato
16. Exercises on Double Stopping
17. Exercises for Manipulating Fifths across the Strings
18. Pizzicato Exercises

Price 3/-, or 3/3 Post Free.

HAWKES & SON, DENMAN ST., PICCADILLY CIRCUS, LONDON, W. 1.

CINDERELLA'S WEDDING.

DAINTY DANCE.

HARMONIUM.

CHARLES ANCLIFFE.

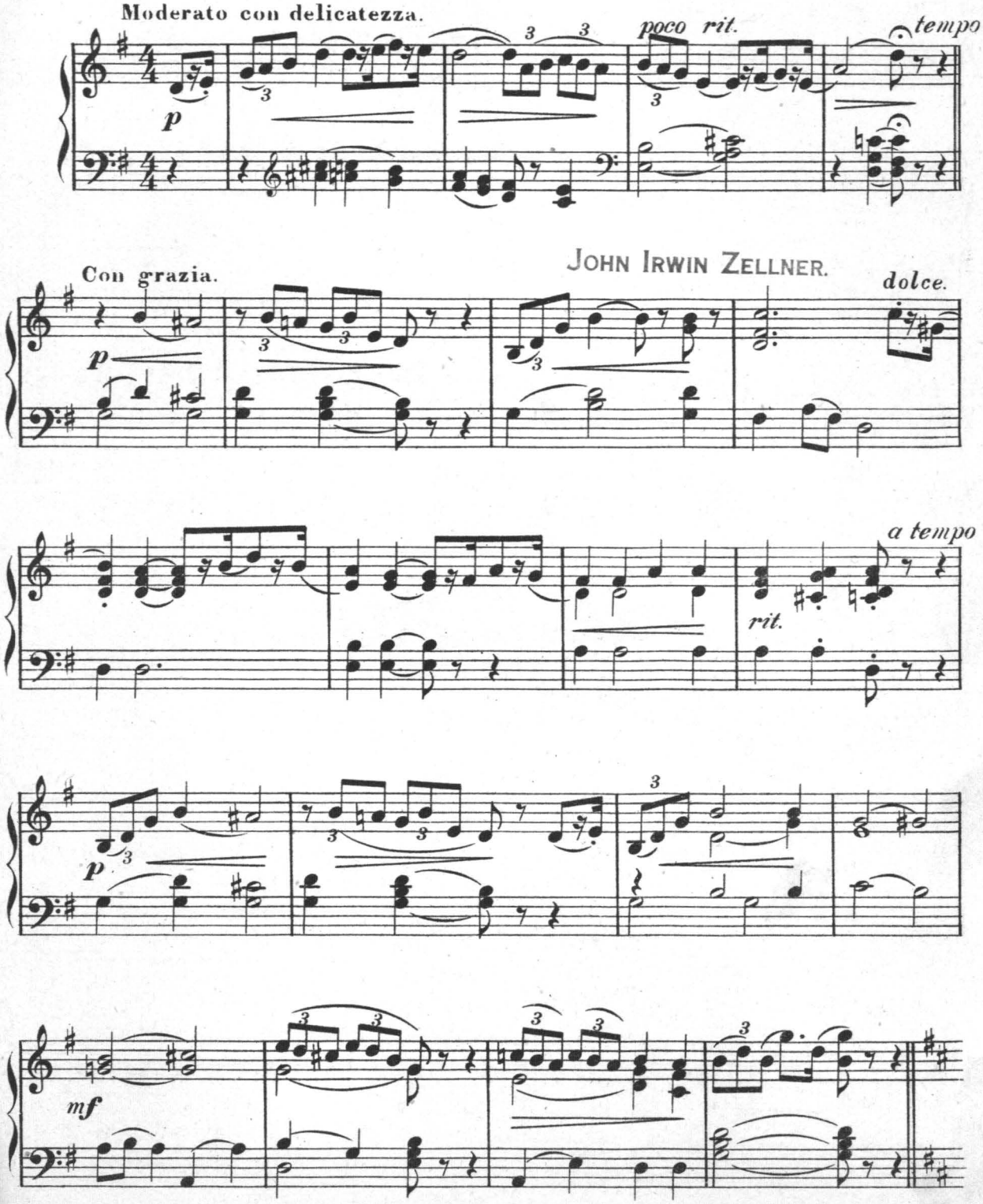

COPYRIGHT 1919 IN U. S. A. BY HAWKES & SON. COPYRIGHT FOR ALL COUNTRIES.

Hawkes & Son. London.

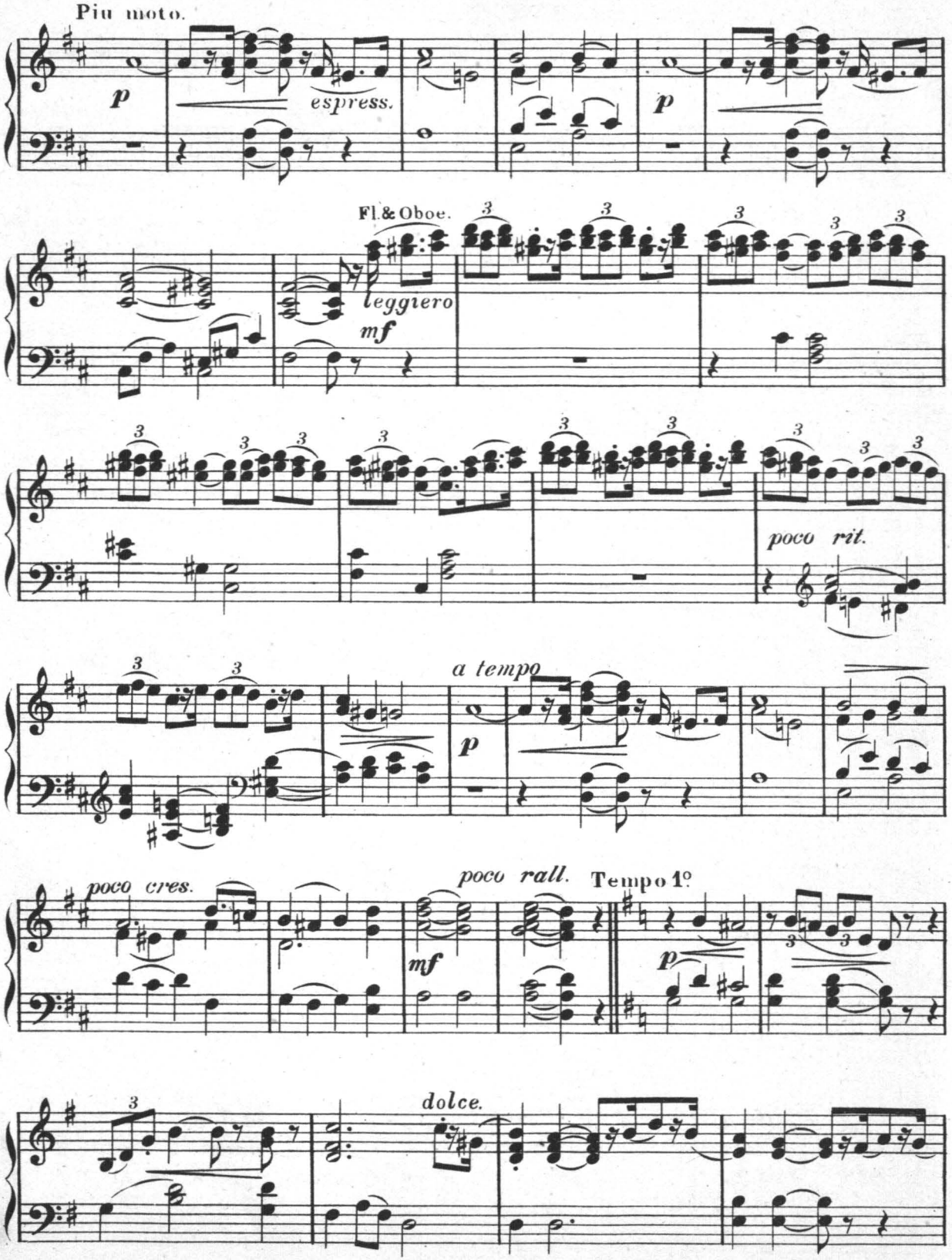
Piu moto.
p
espress.
p
Fl. & Oboe.
leggiero
mf
poco rit.
a tempo
p
poco cres.
mf
poco rall.
Tempo 1º
p
dolce.

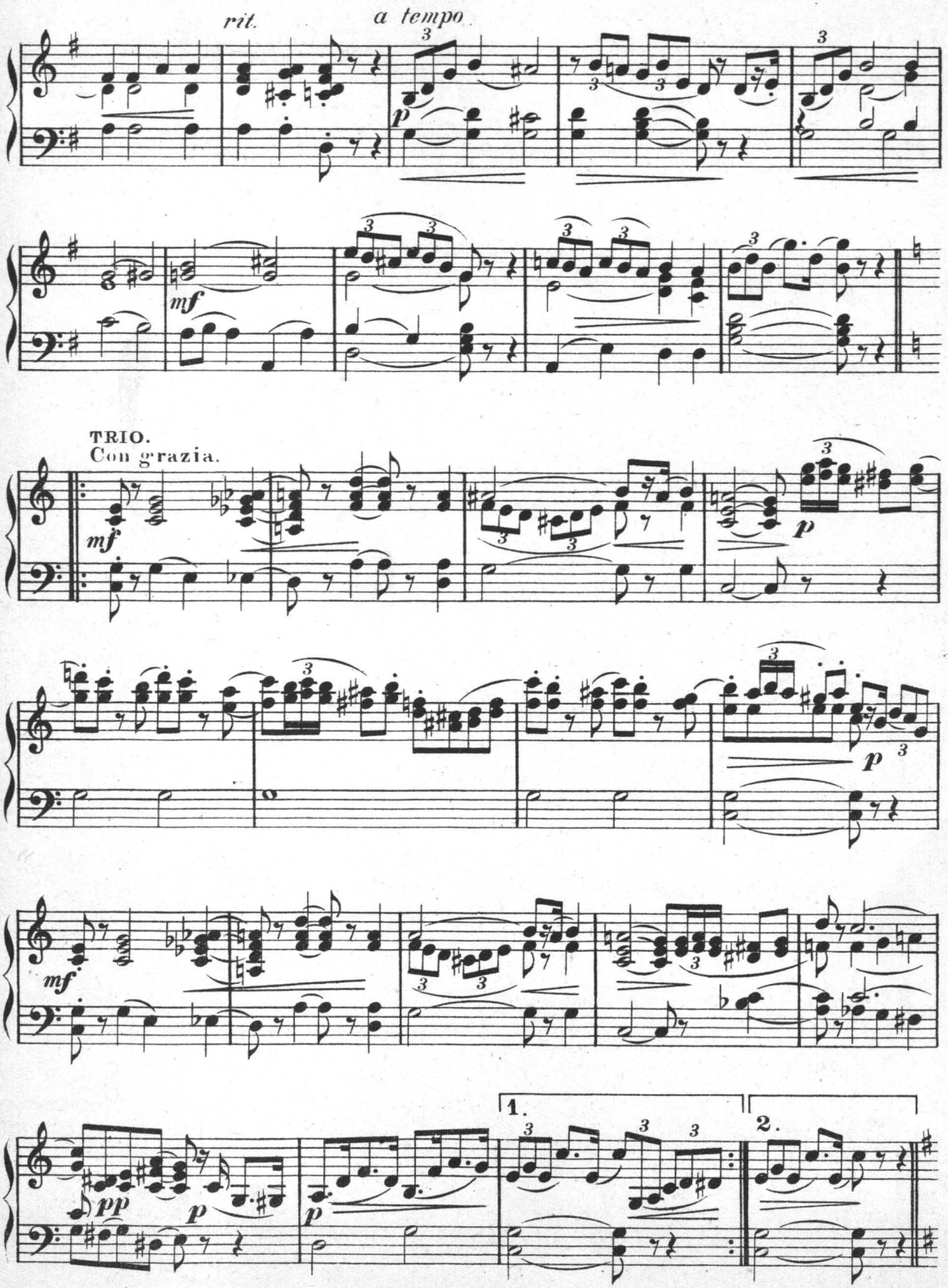
rit.
a tempo
p
mf
TRIO.
Con grazia.
mf
p
p
mf
pp
p
p
1.
2.

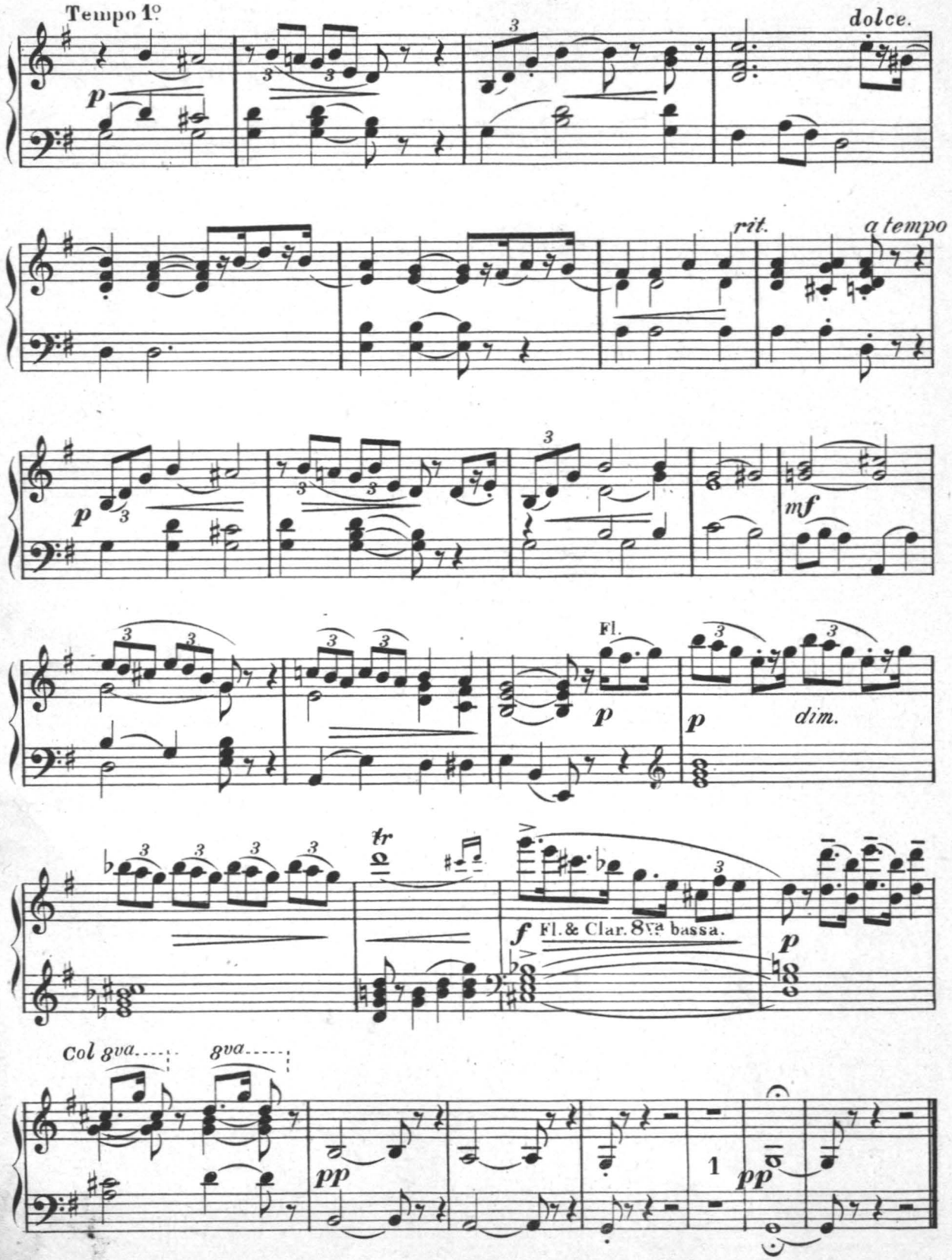
Tempo 1º
dolce.
p
rit.
a tempo
p
mf
Fl.
p
p
dim.
tr
f
Fl. & Clar. 8va bassa.
p
Col 8va
8va
pp
1
pp

CINDERELLA'S WEDDING.

FLUTES.

DAINTY DANCE.

JOHN IRWIN ZELLNER.

CHARLES ANCLIFFE.

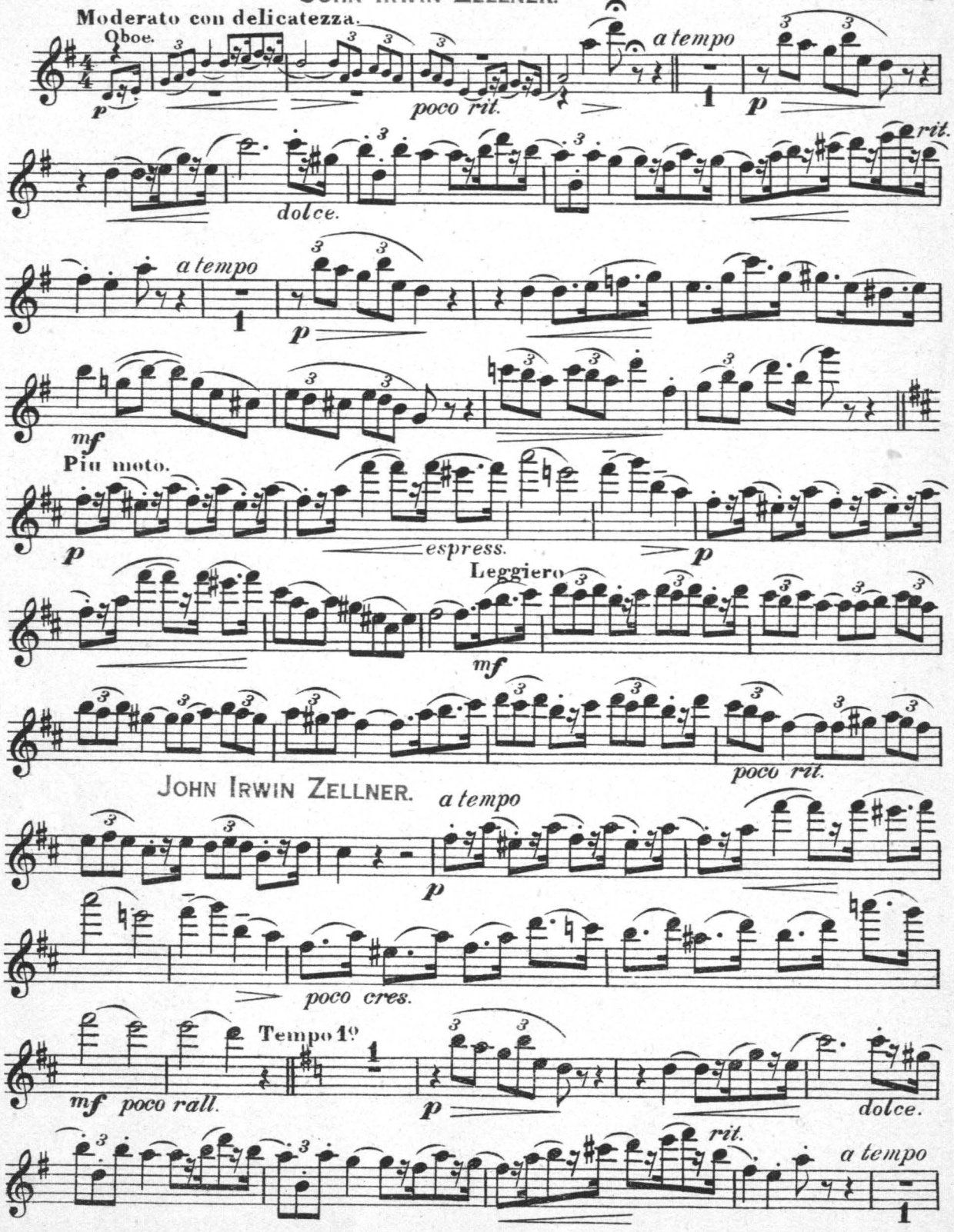

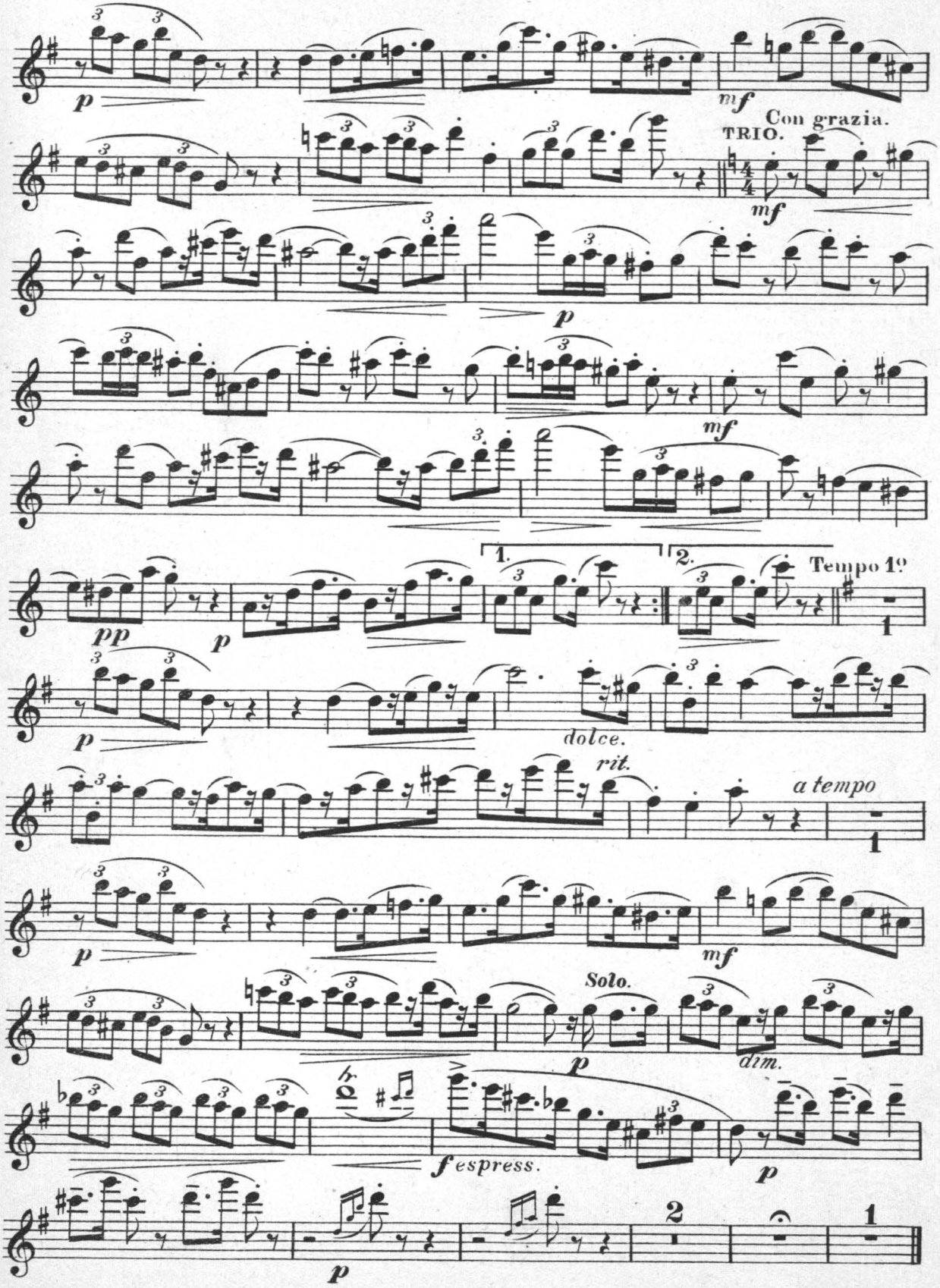
p
mf
Con grazia.
TRIO.
mf
p
mf
pp
p
1.
2.
Tempo 1º
p
dolce.
rit.
a tempo
p
mf
Solo.
p
dim.
f espress.
p
p

CINDERELLA'S WEDDING.

DAINTY DANCE.

OBOE.

CHARLES ANCLIFFE.

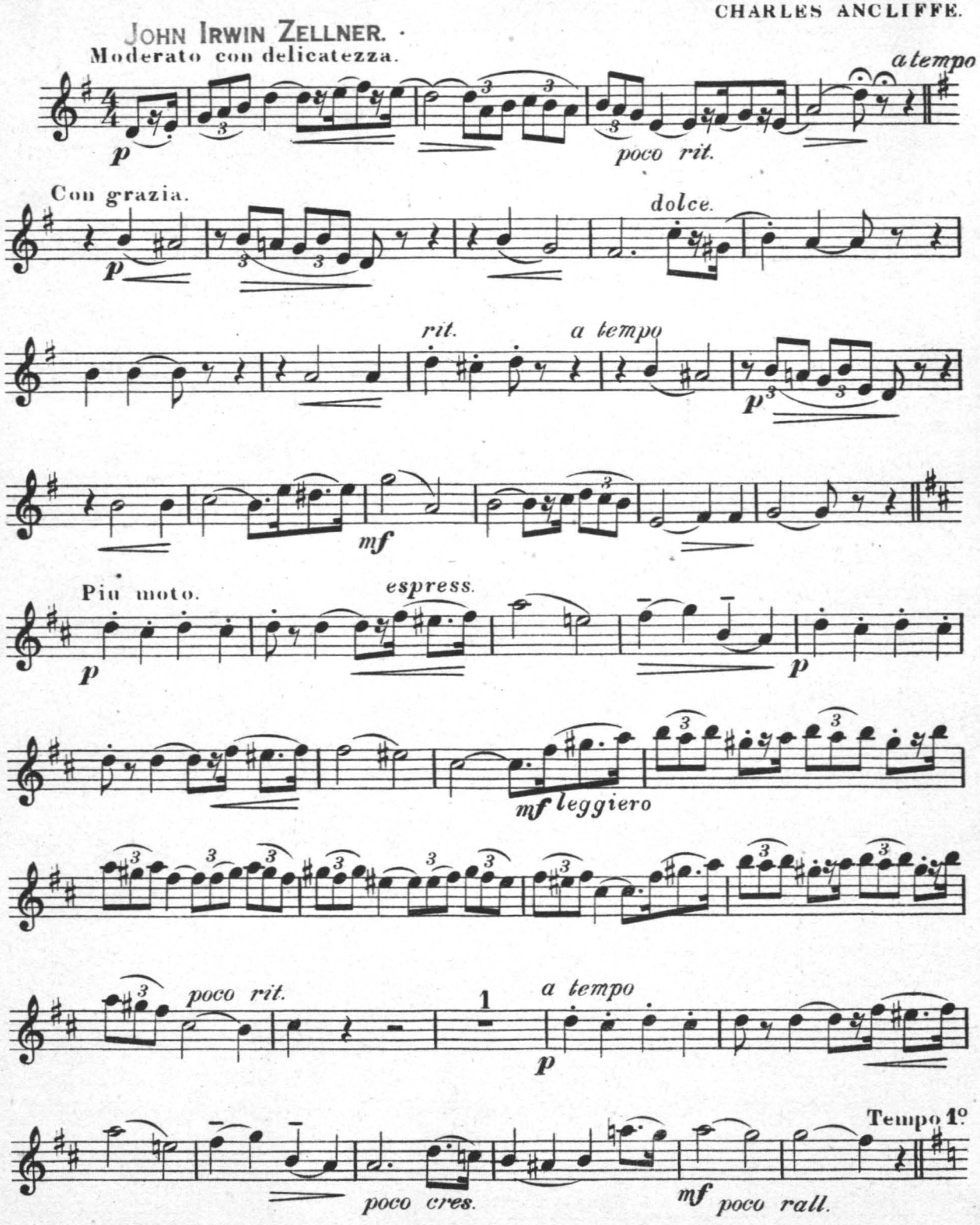

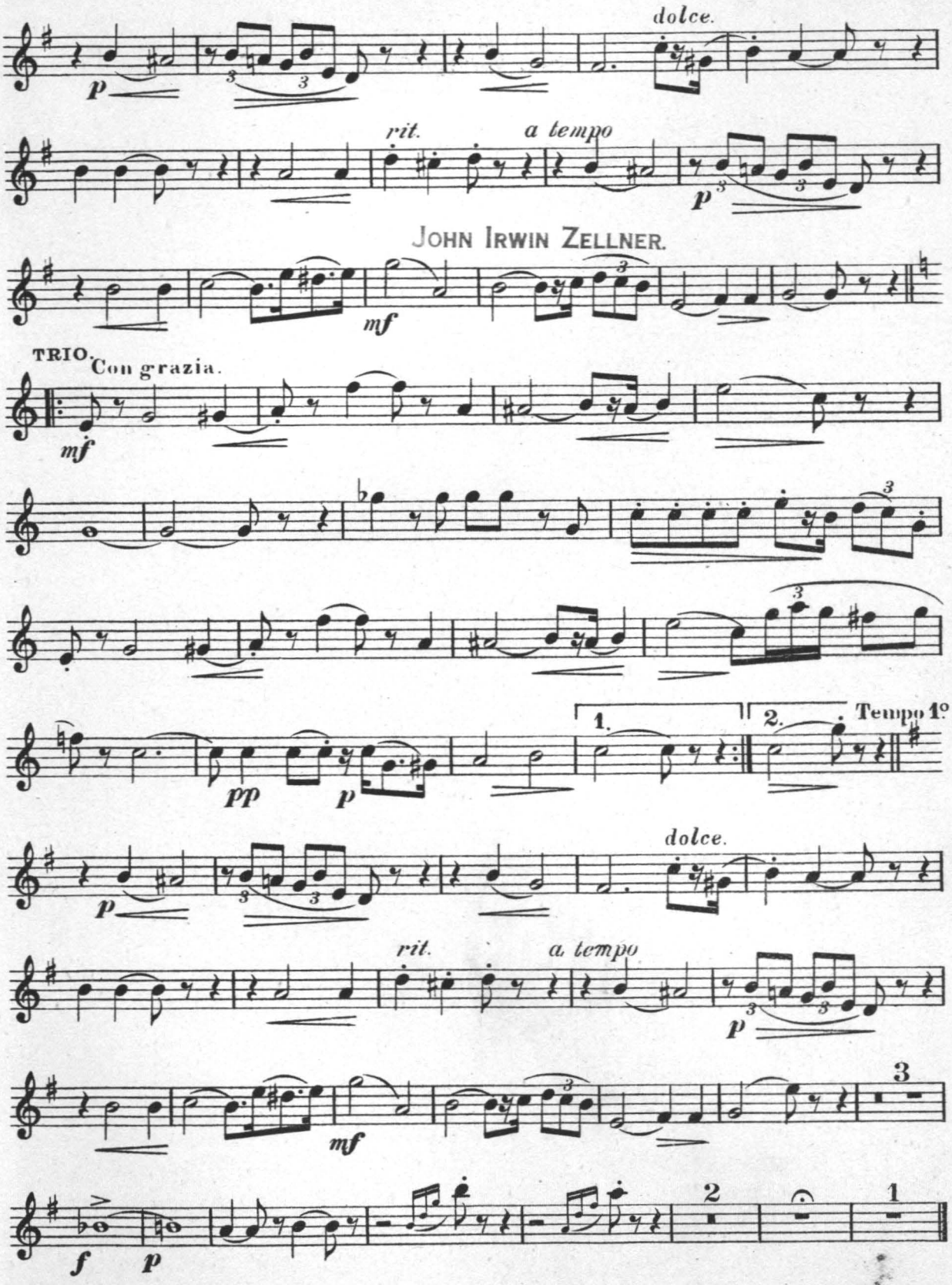
dolce.
p
rit.
a tempo
p
JOHN IRWIN ZELLNER.
mf
TRIO.
Con grazia.
mf
pp
p
1.
2.
Tempo 1º
dolce.
p
rit.
a tempo
p
mf
3
f
p
2
1

CINDERELLA'S WEDDING.

DAINTY DANCE.

1st CLARINET in A.

JOHN IRWIN ZELLNER.

CHARLES ANCLIFFE.

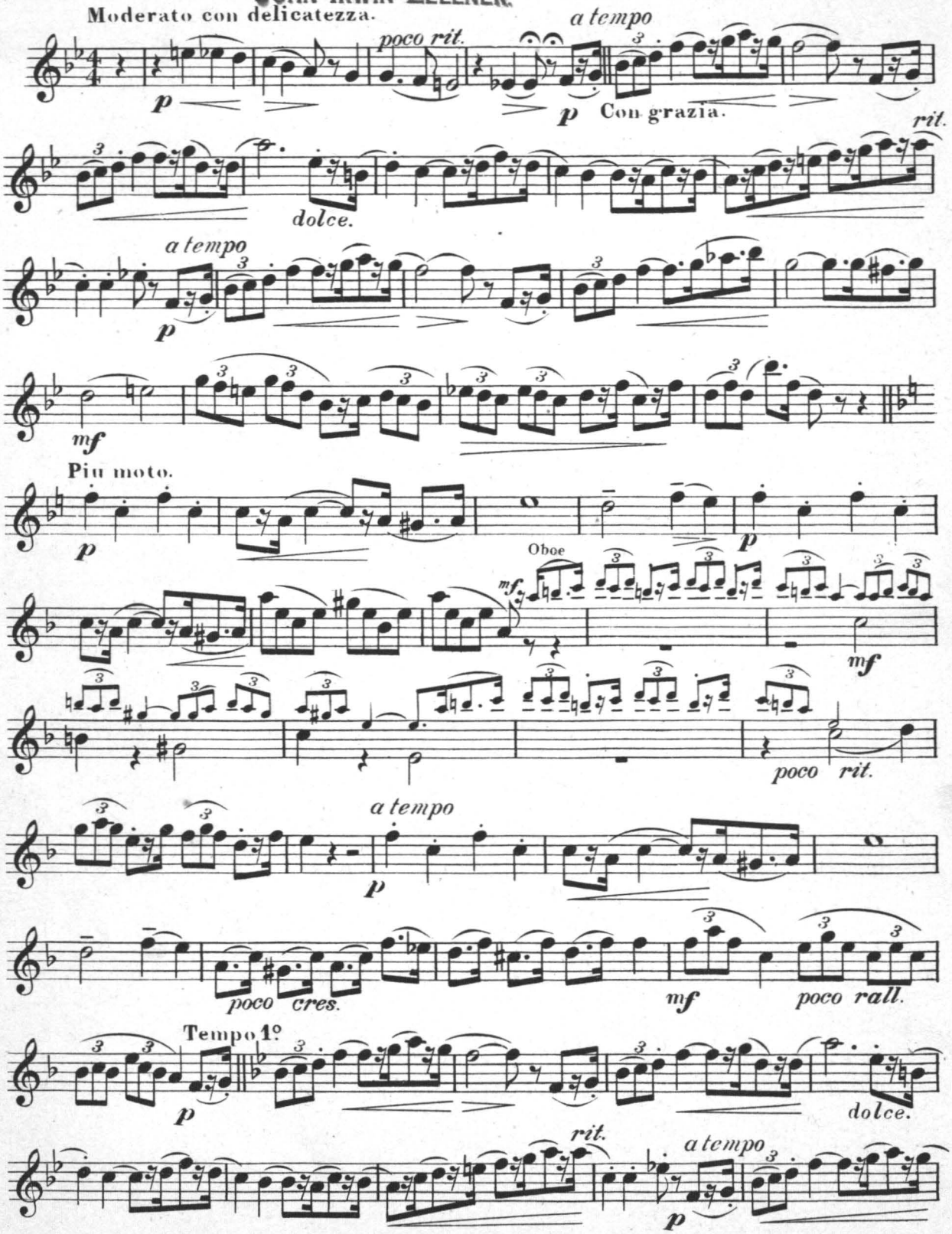

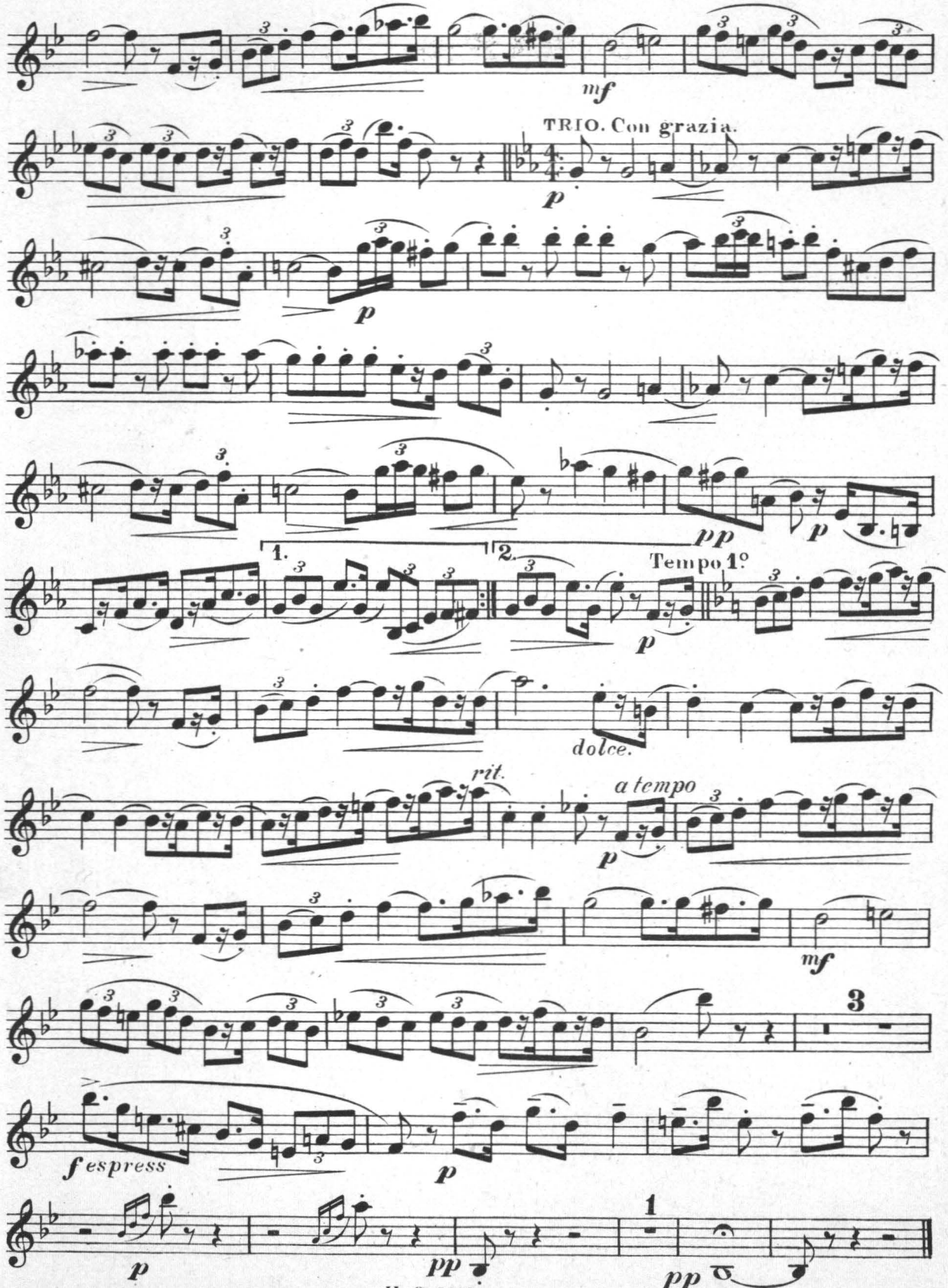
mf
TRIO. Con grazia.
p
p
pp
p
1.
2.
Tempo 1º
p
dolce.
rit.
a tempo
p
mf
3
f espress
p
p
pp
1
pp

JOHN IRWIN ZELLNER.

CINDERELLA'S WEDDING.

DAINTY DANCE.

2nd CLARINET in A.

CHARLES ANCLIFFE.

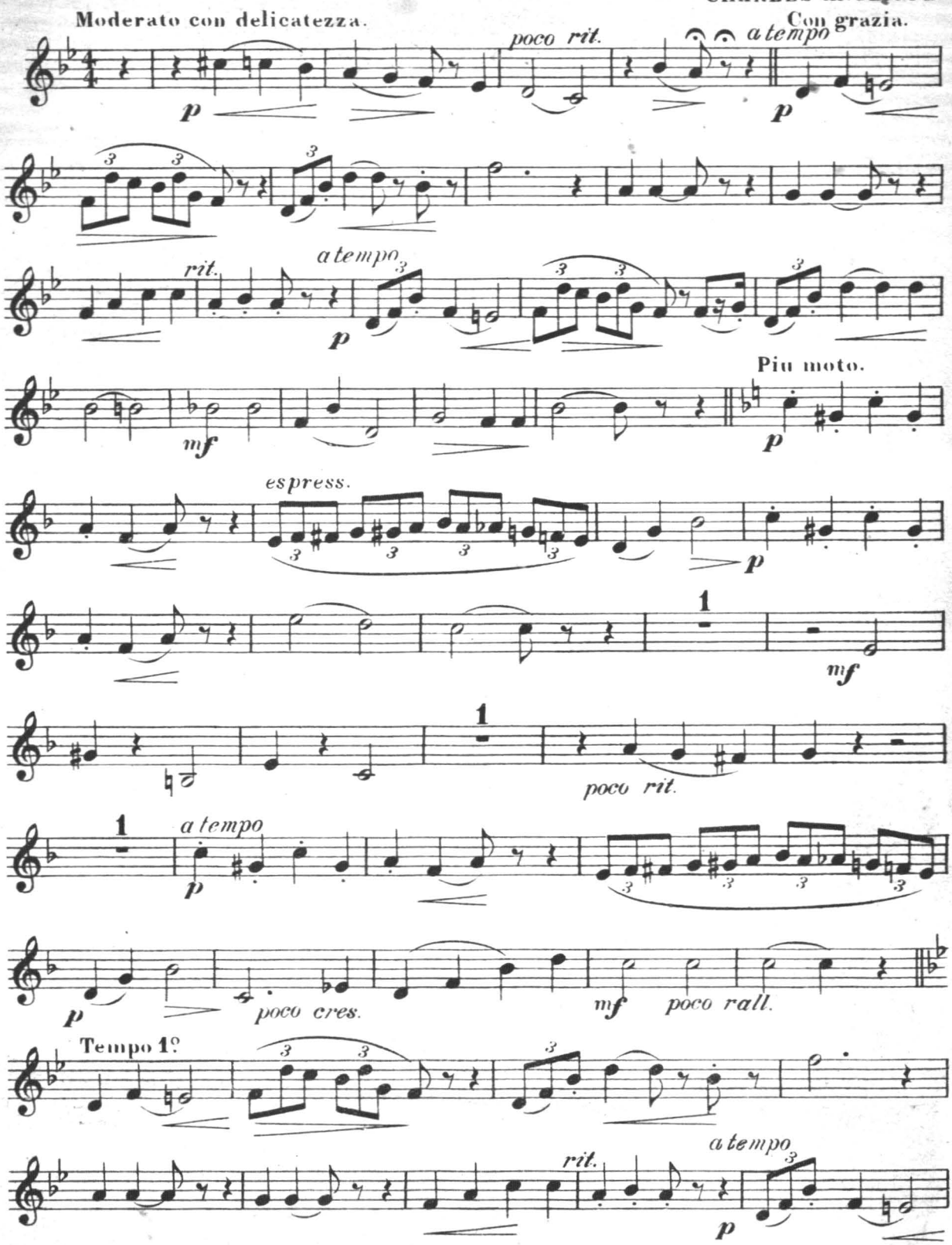

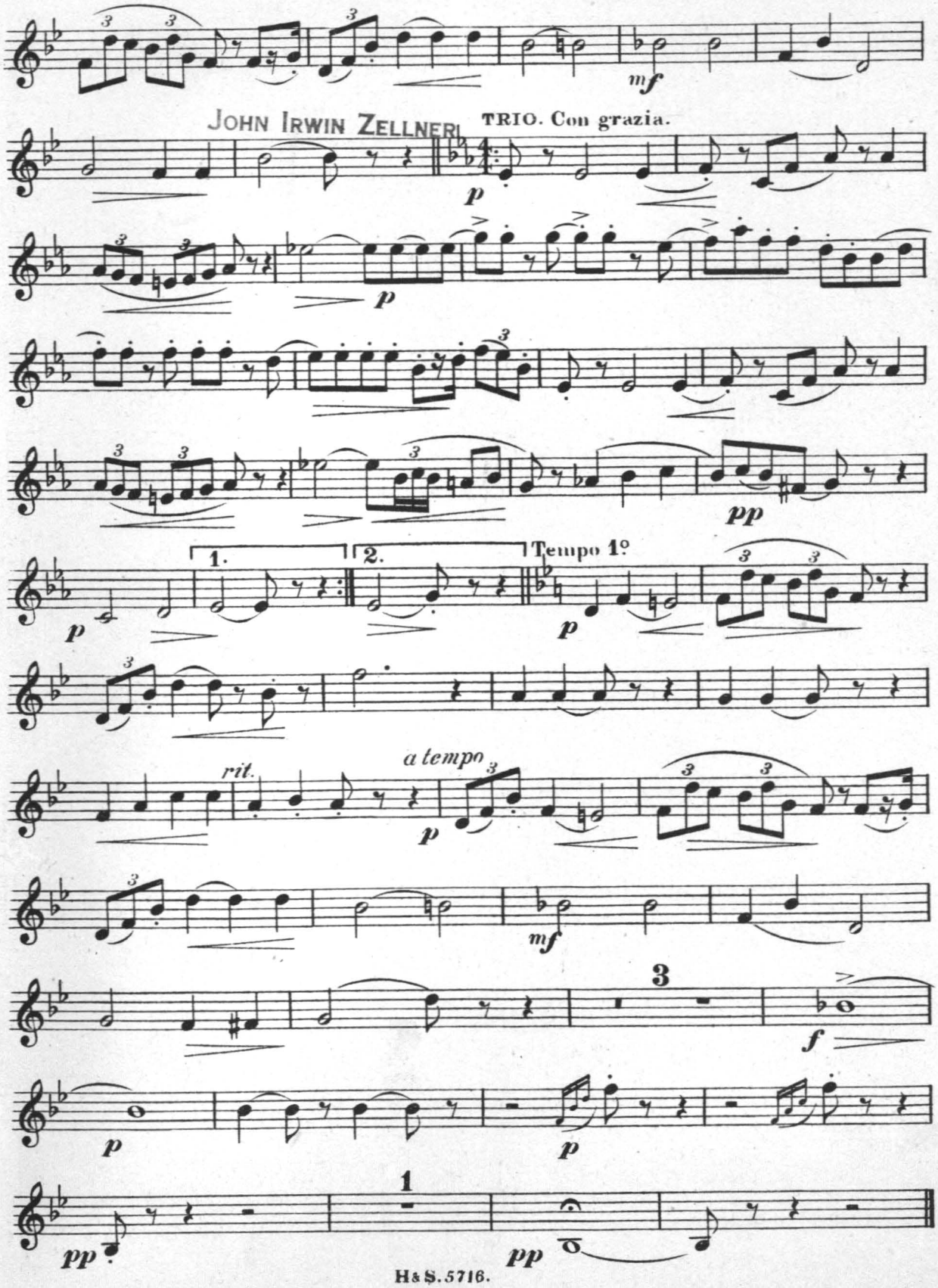
mf
JOHN IRWIN ZELLNER
TRIO. Con grazia.
p
p
pp
1.
2.
Tempo 1º
p
rit.
a tempo
p
mf
3
f
p
p
1
pp
pp

CINDERELLA'S WEDDING.

DAINTY DANCE.

BASSOON.

CHARLES ANCLIFFE.

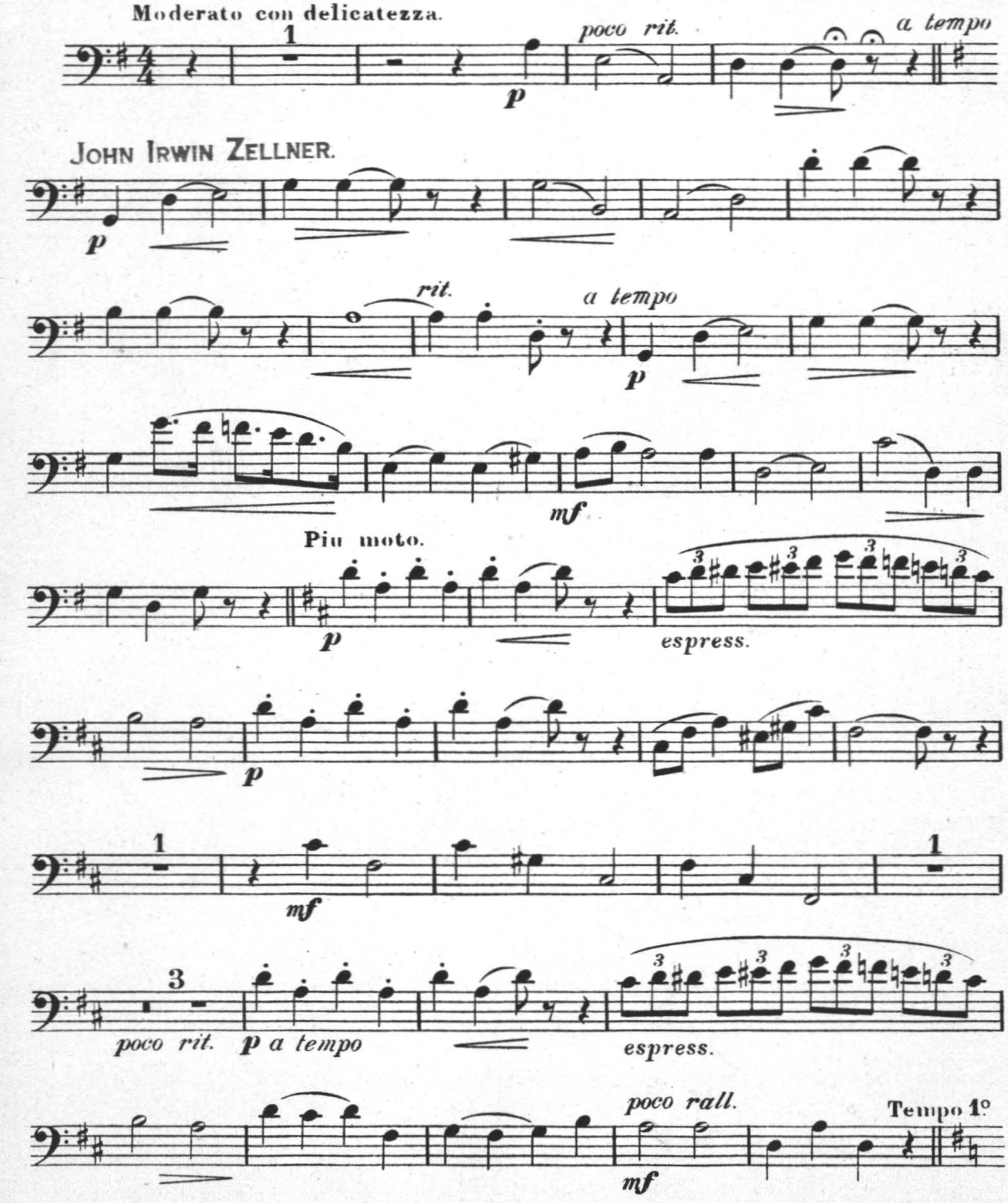

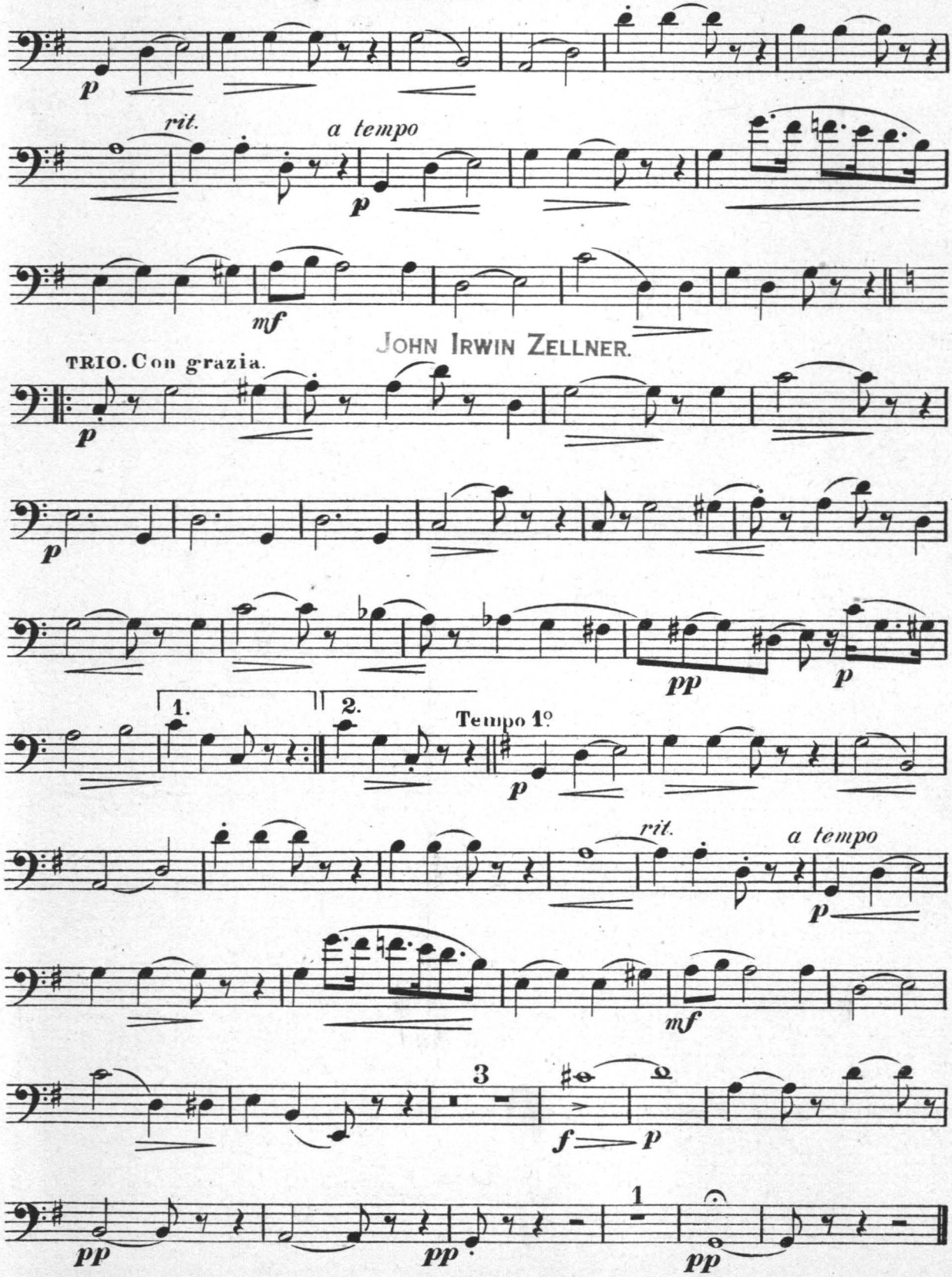

JOHN IRWIN ZELLNER.

JOHN IRWIN ZELLNER.

HORNS in F.

CINDERELLA'S WEDDING.

DAINTY DANCE.

CHARLES ANCLIFFE.

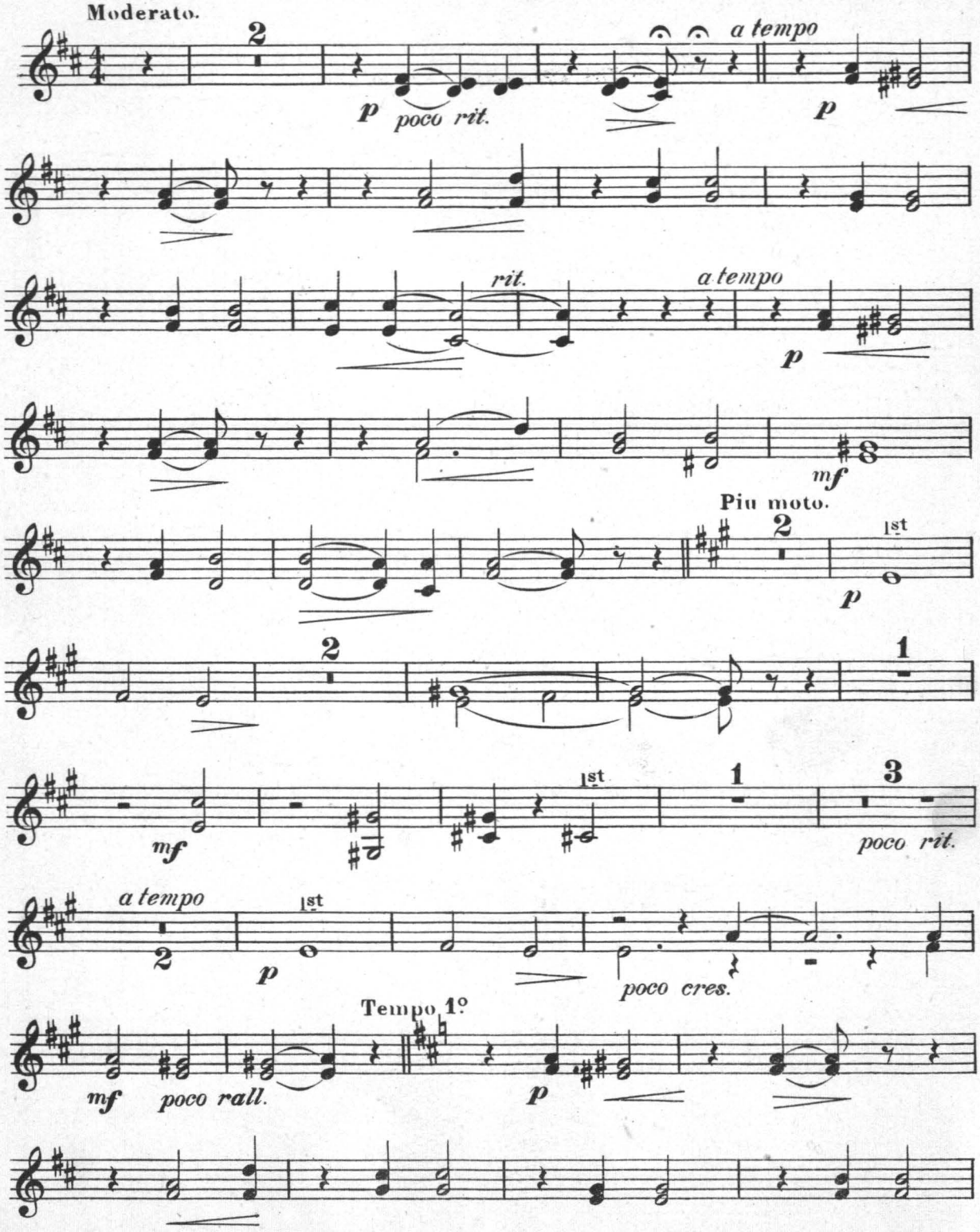

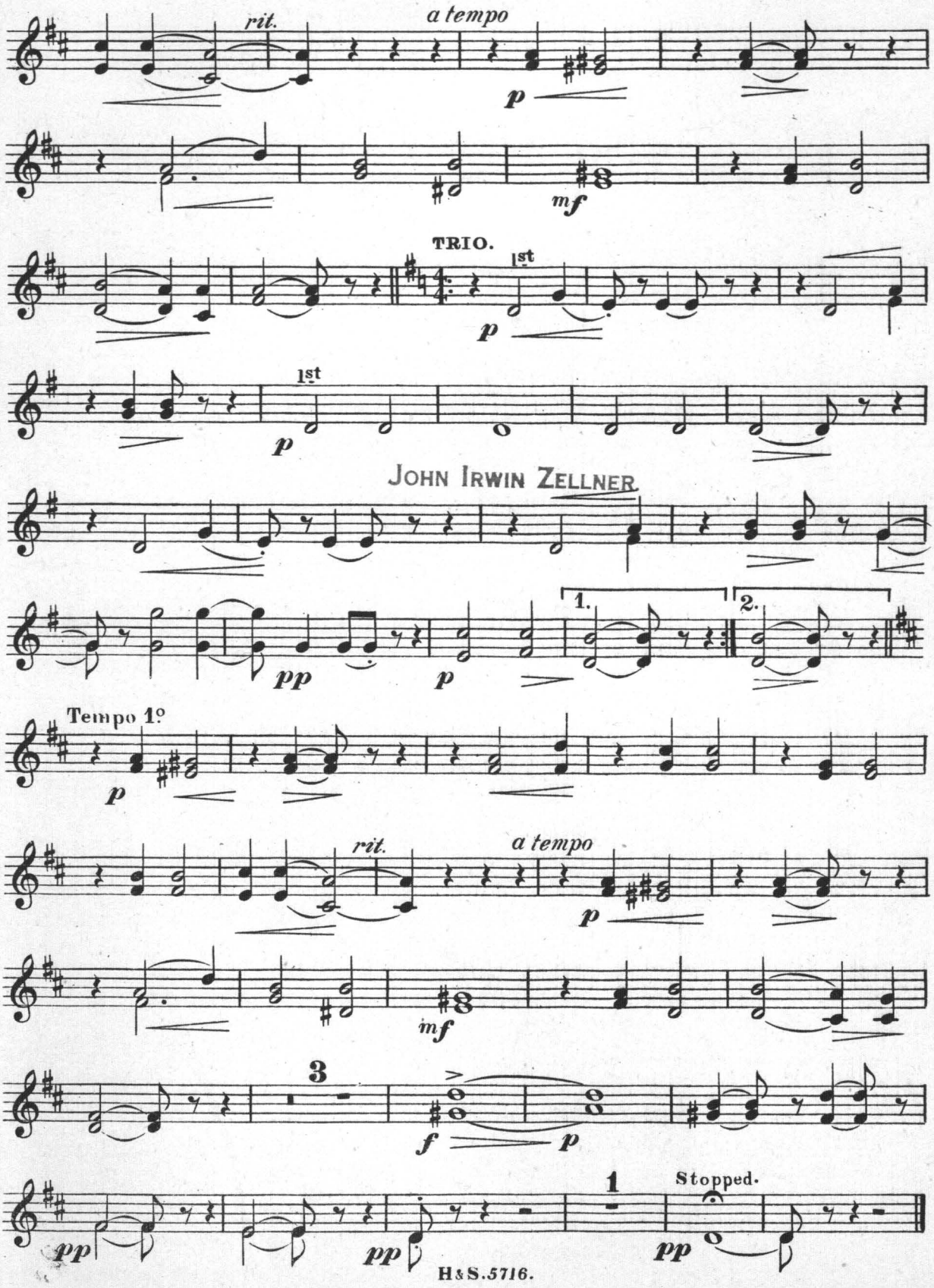
rit.
a tempo
p
mf
TRIO.
1st
p
1st
p
JOHN IRWIN ZELLNER
pp
p
1.
2.
Tempo 1º
p
rit.
a tempo
p
mf
3
f
p
pp
pp
1
Stopped.
pp

CINDERELLA'S WEDDING.

DAINTY DANCE.

1st CORNET in A.

CHARLES ANCLIFFE.

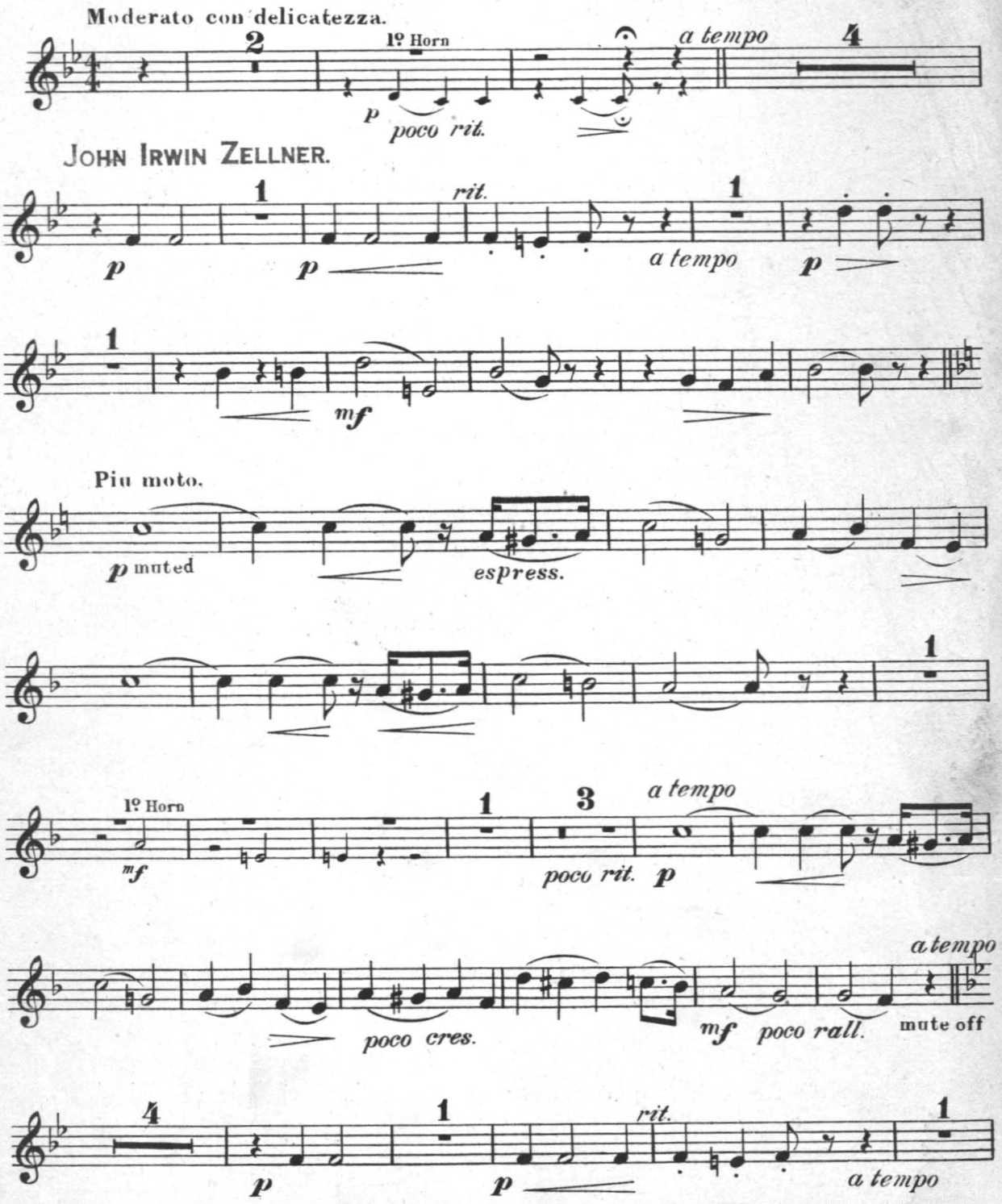

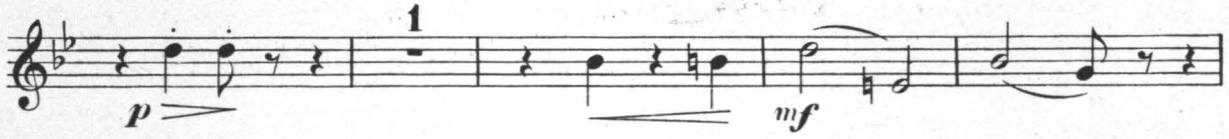

TRIO.

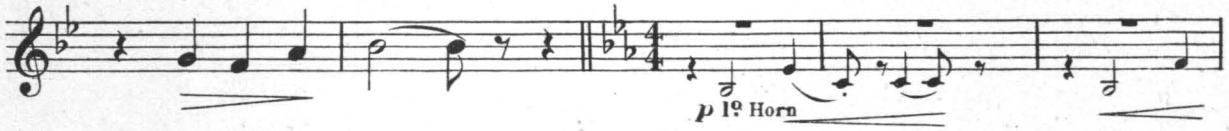

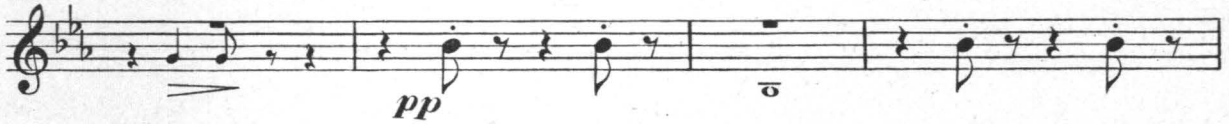

JOHN IRWIN ZELLNER.

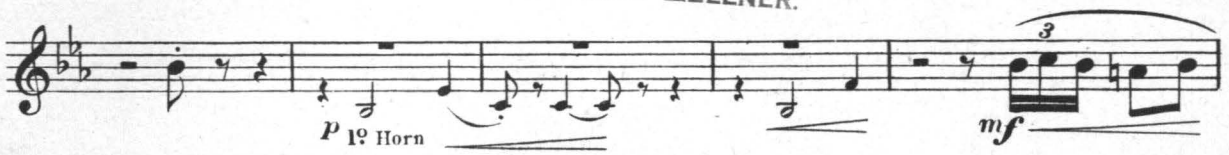

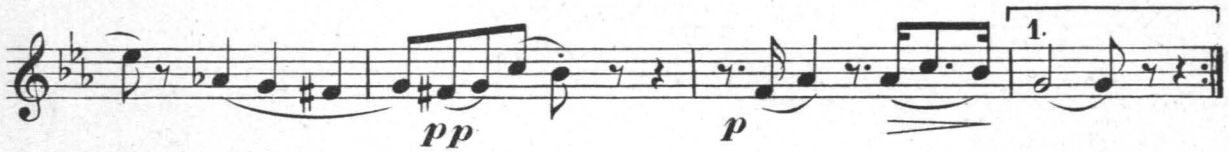

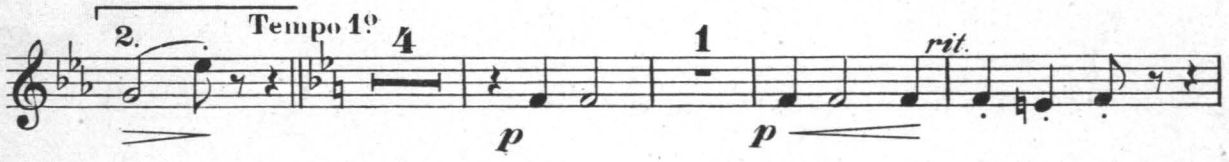

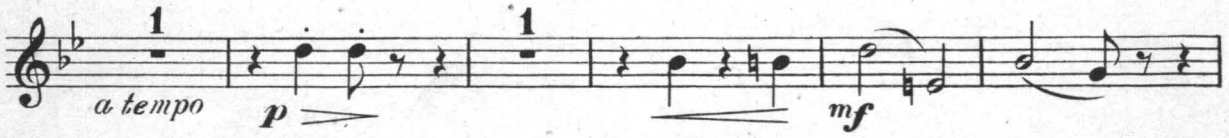

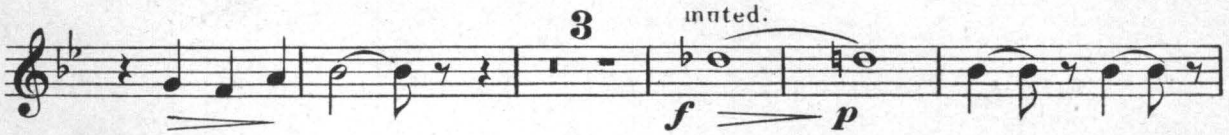

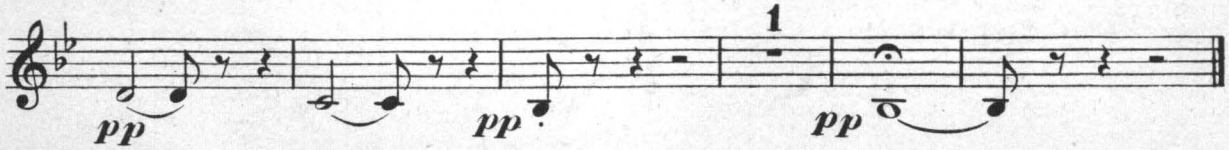

CINDERELLA'S WEDDING.

DAINTY DANCE.

2nd CORNET in A.

JOHN IRWIN ZELLNER. CHARLES ANCLIFFE.

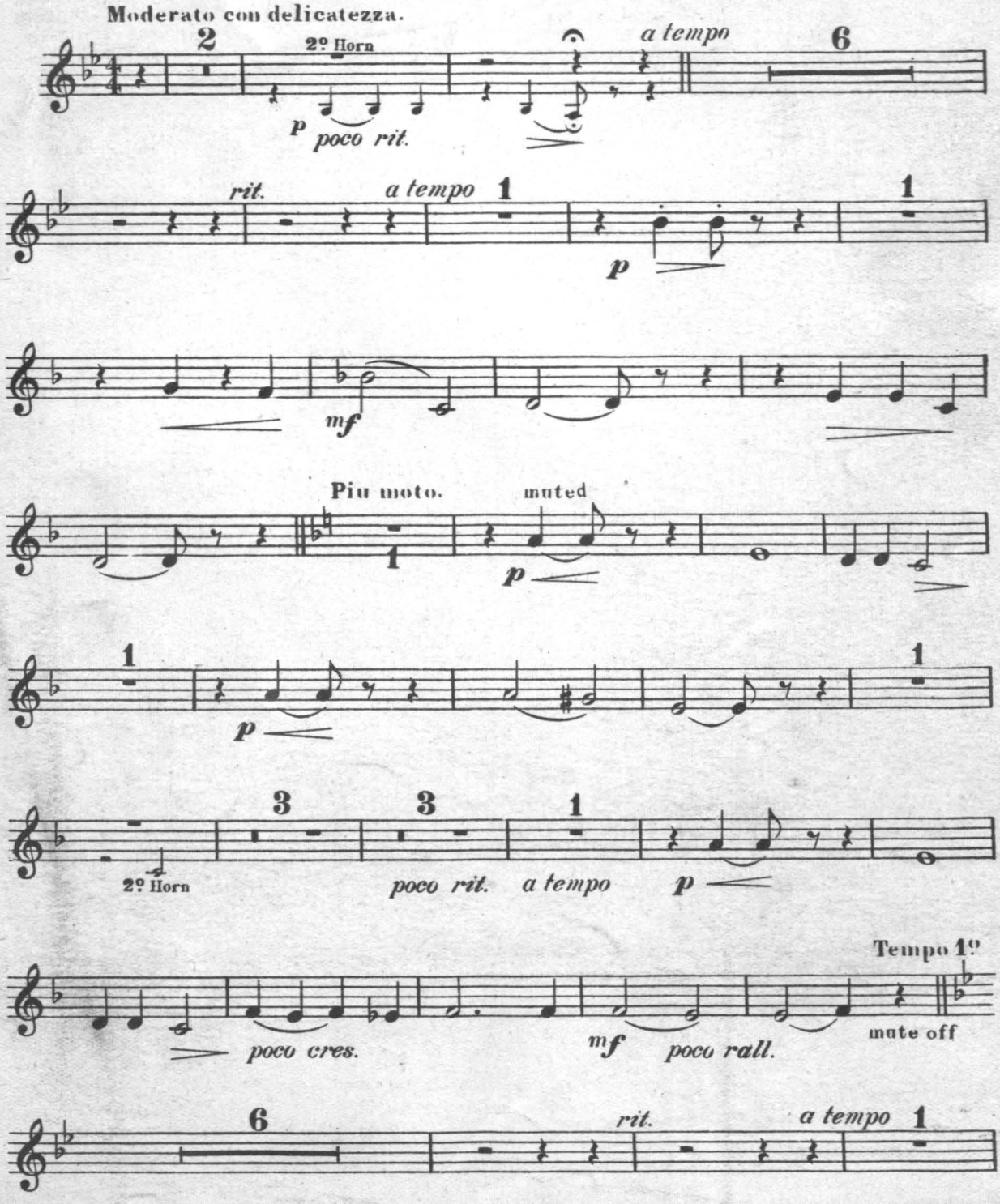

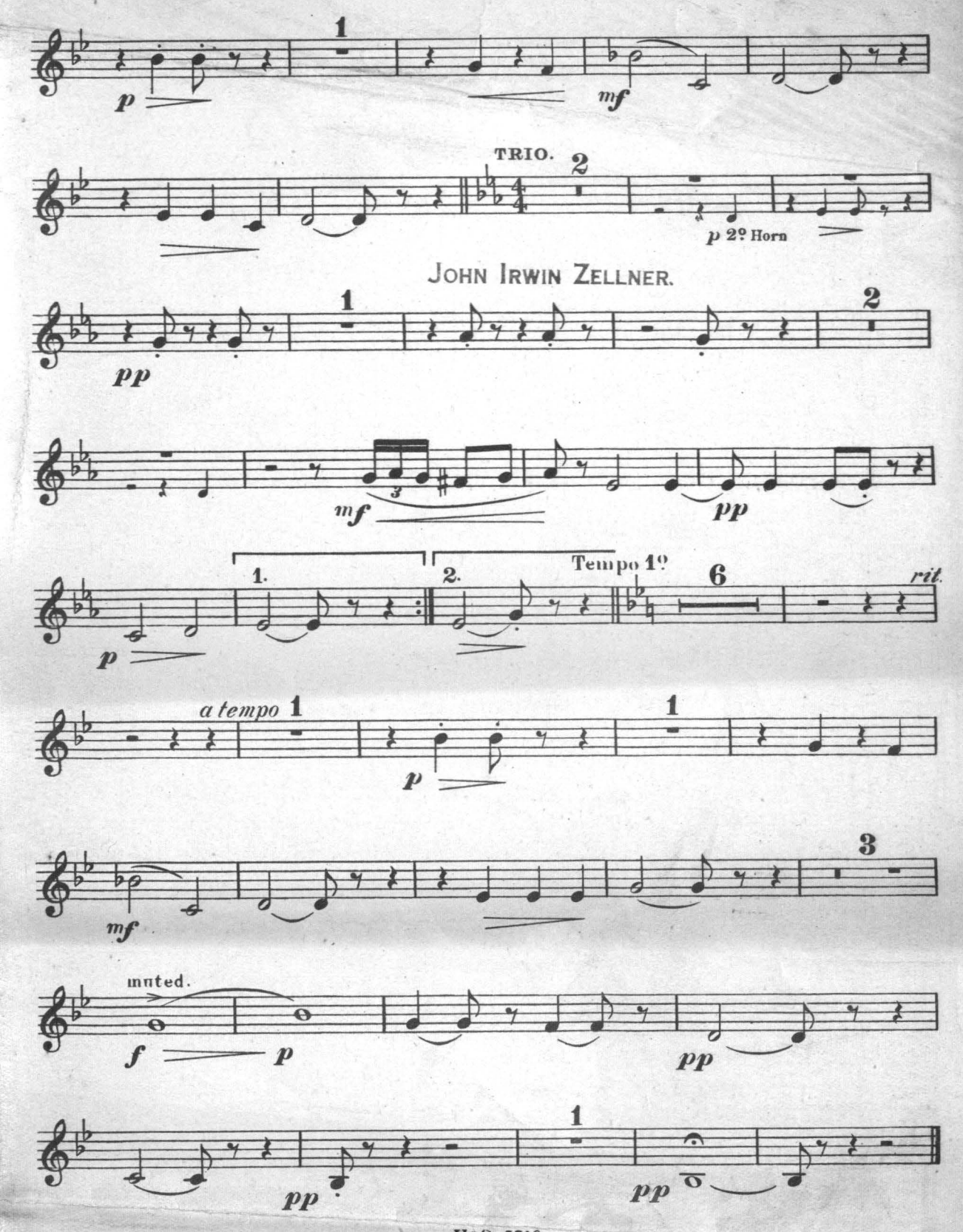
1
p
mf
TRIO.
2
p 2º Horn
JOHN IRWIN ZELLNER.
1
pp
2
mf
pp
1.
2.
Tempo 1º
6
rit.
p
a tempo 1
1
p
mf
3
muted.
f
p
pp
1
pp
pp

CINDERELLA'S WEDDING.

DAINTY DANCE.

JOHN IRWIN ZELLNER.

BASS TROMBONE.

CHARLES ANCLIFFE.

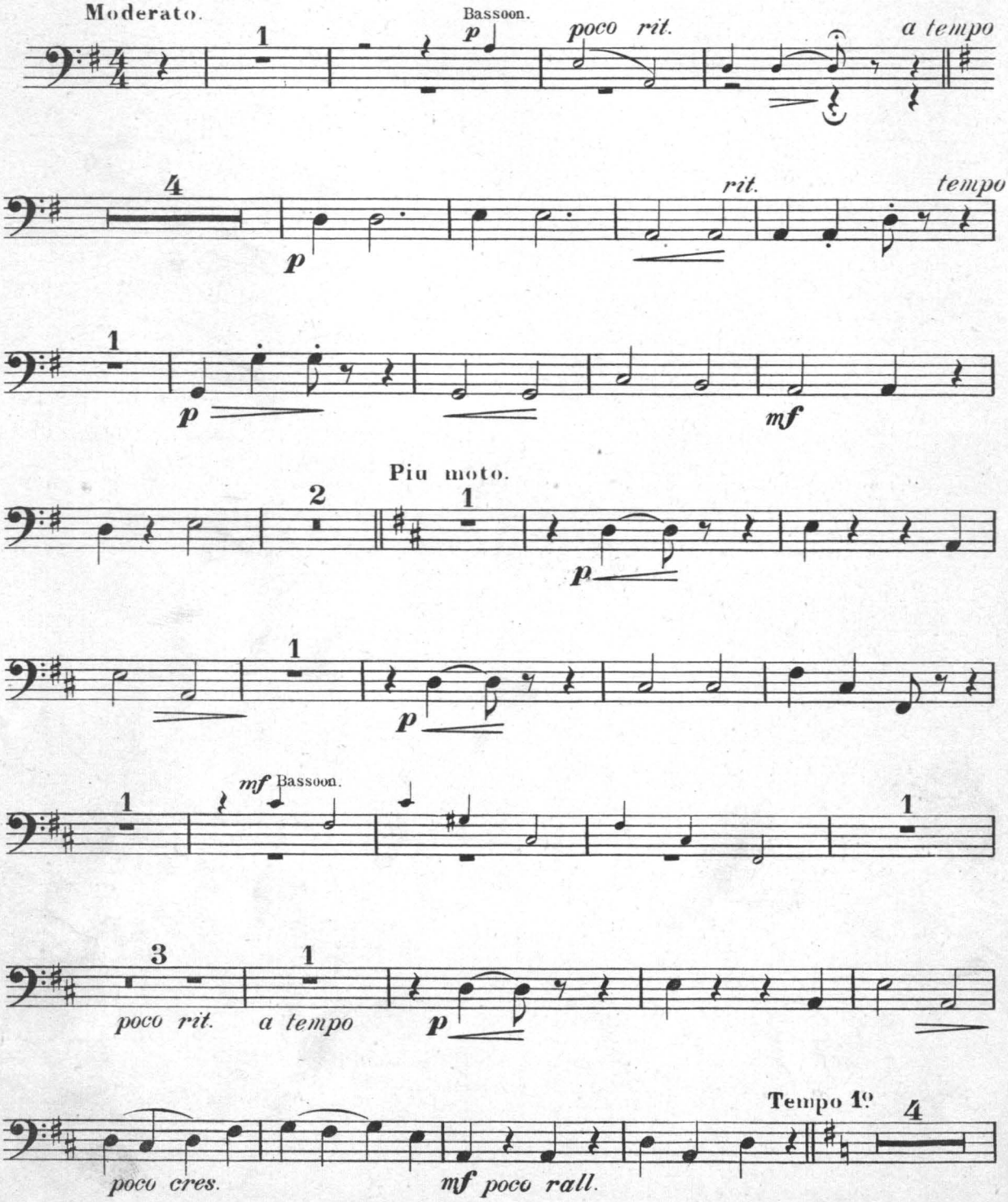

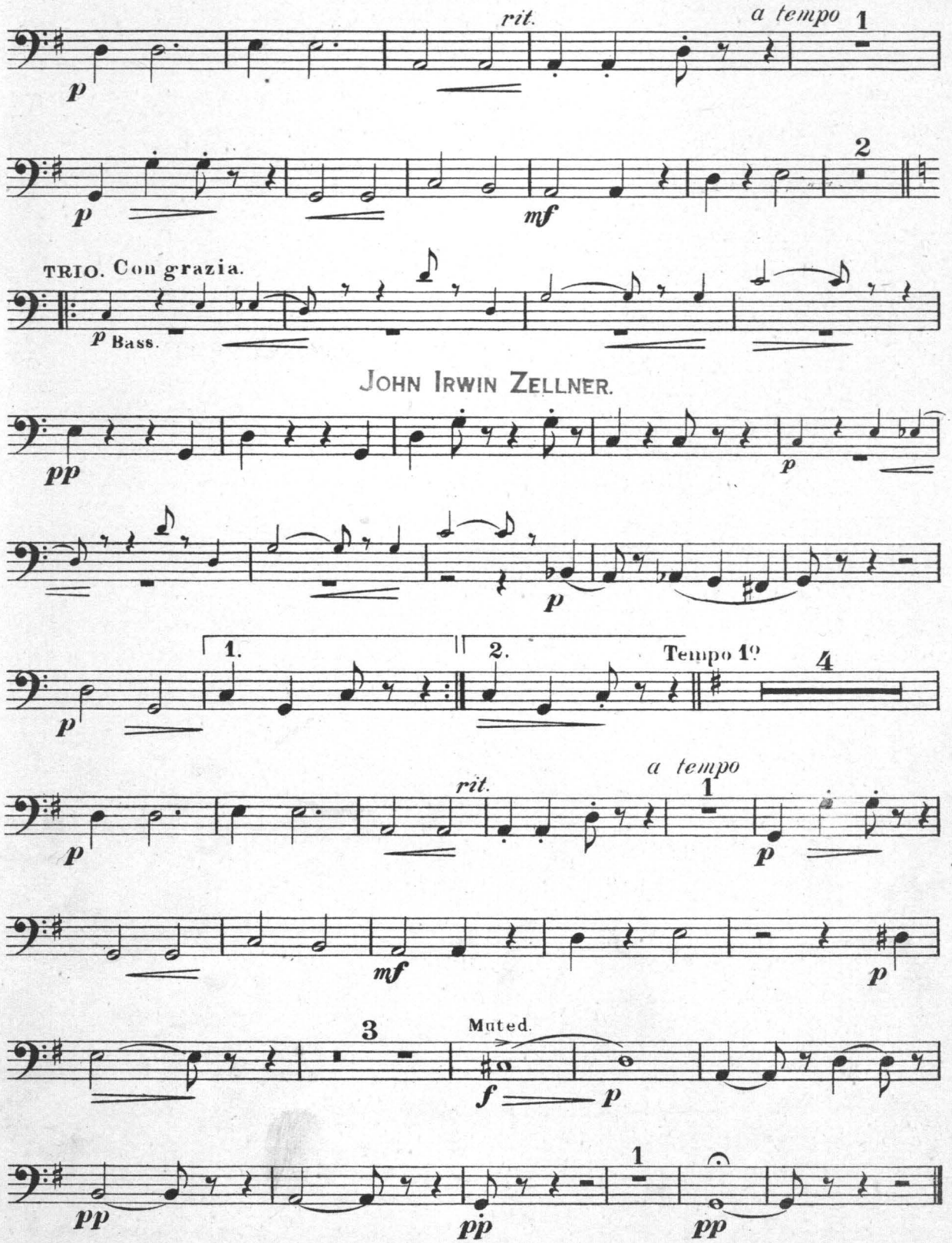
rit.
a tempo
1
p
2
mf
TRIO. Con grazia.
p Bass.
JOHN IRWIN ZELLNER.
pp
p
1.
2.
Tempo 1º
4
rit.
a tempo
1
p
mf
3
Muted.
f
p
1
pp
pp
pp

CINDERELLA'S WEDDING.

DAINTY DANCE.

DRUMS.

JOHN IRWIN ZELLNER. CHARLES ANCLIFFE.

Moderato. poco rit. Triangle. a tempo Glocken.

rit. a tempo S. Dr. Glocken. Piu moto. Tria. Glocken. poco rit. Tria. a tempo poco cres. mf poco rall. Tempo 1º Glocken. rit. tempo

DRUMS.

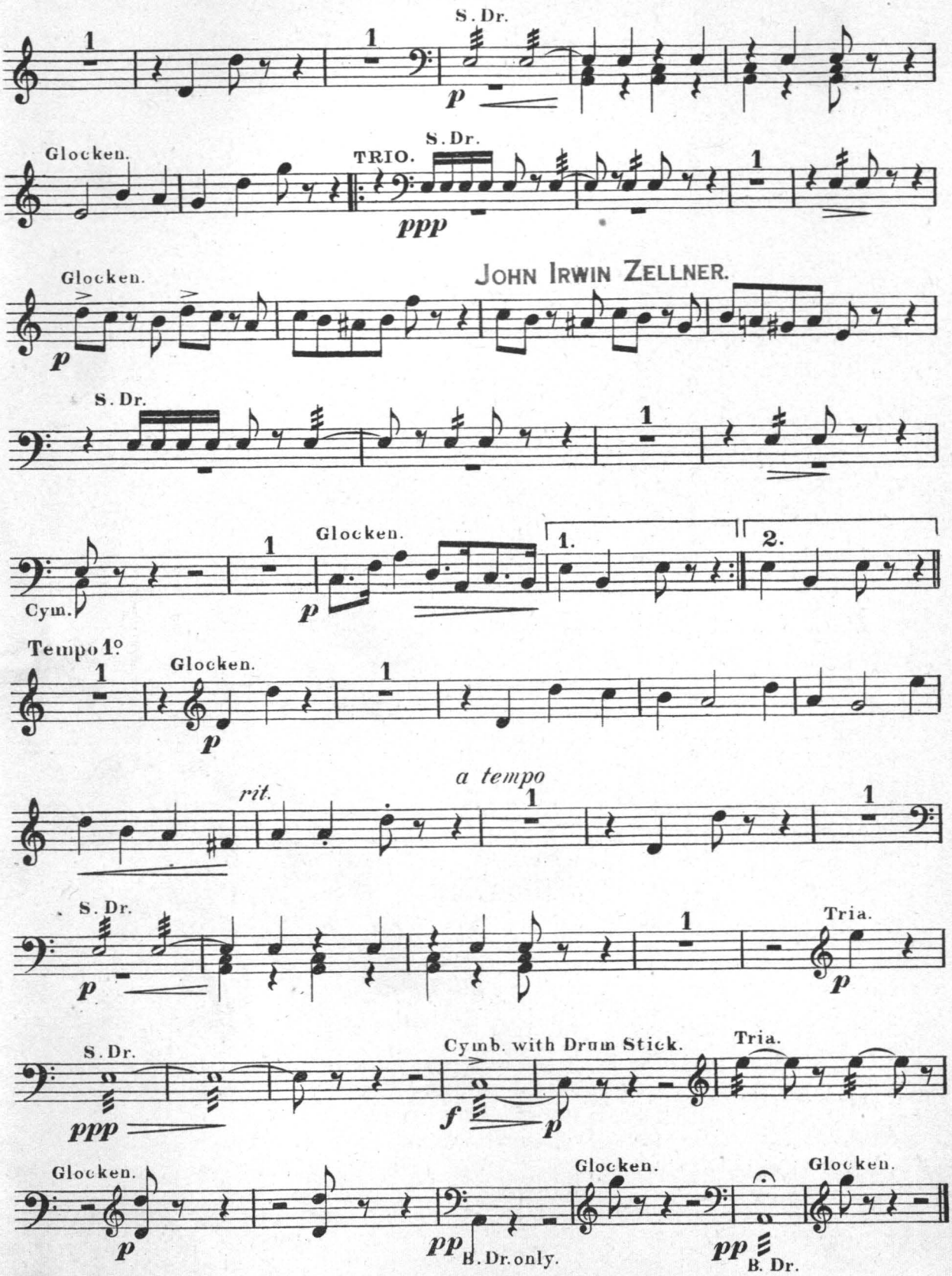
S. Dr.
p
Glocken.
TRIO.
S. Dr.
ppp
Glocken.
p
JOHN IRWIN ZELLNER.
S. Dr.
Cym.
Glocken.
p
1.
2.
Tempo 1º
Glocken.
p
rit.
a tempo
S. Dr.
p
Tria.
p
S. Dr.
ppp
Cymb. with Drum Stick.
f
p
Tria.
Glocken.
p
pp
B. Dr. only.
Glocken.
pp
B. Dr.
Glocken.

3/4 - I Folks, I want to Introduce

Take The Irish Have a Gee

CINDERELLA'S WEDDING.

DAINTY DANCE.

1st VIOLIN. (Conductor.)

CHARLES ANCLIFFE.
Arr. by ADOLF LOTTER.

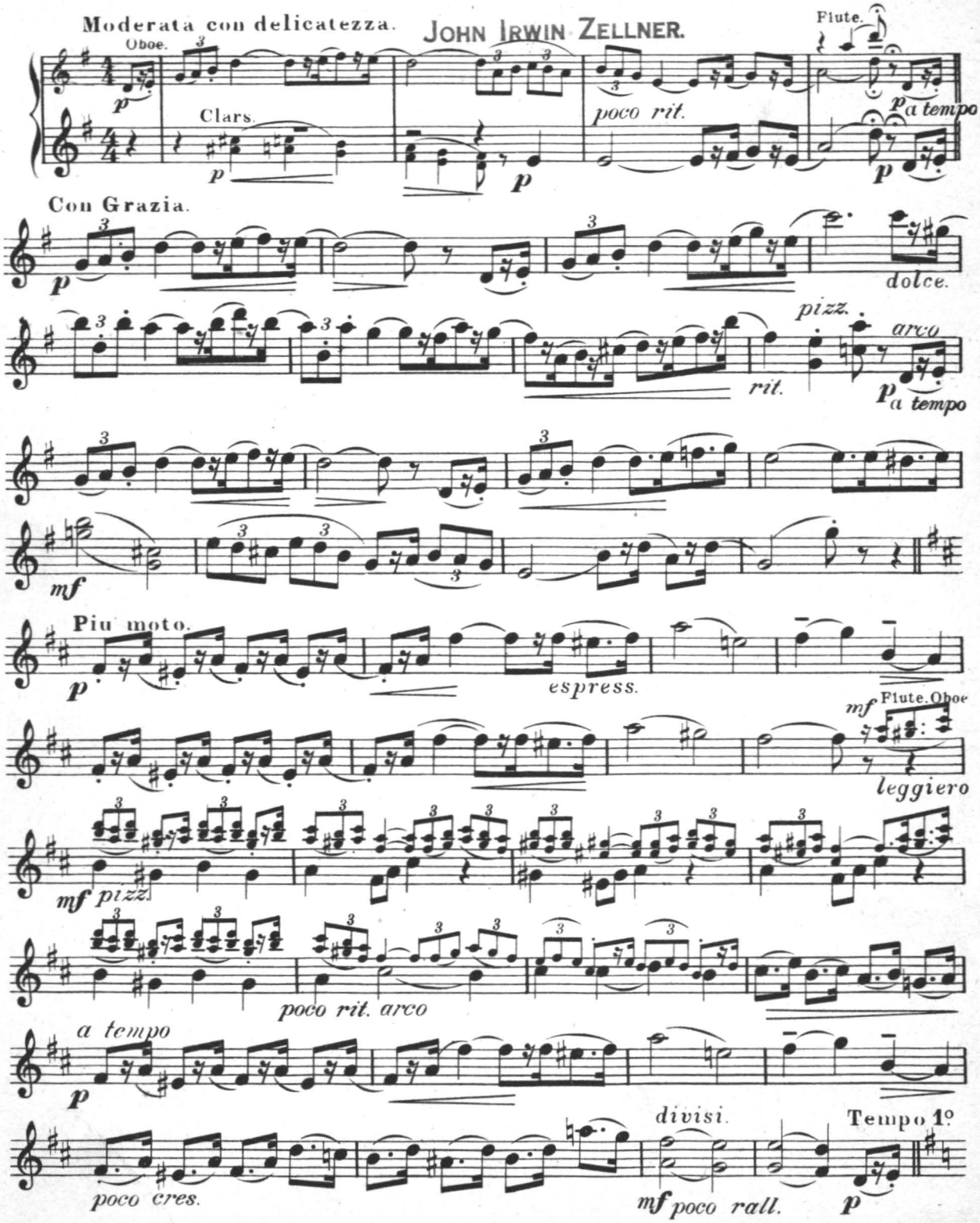

COPYRIGHT 1919 IN U. S. A. BY HAWKES & SON. COPYRIGHT FOR ALL COUNTRIES.

Hawkes & Son. Denman Street, Piccadilly Circus, London, W.
Printed at Hawkes & Son's Factory, Highgate, N.

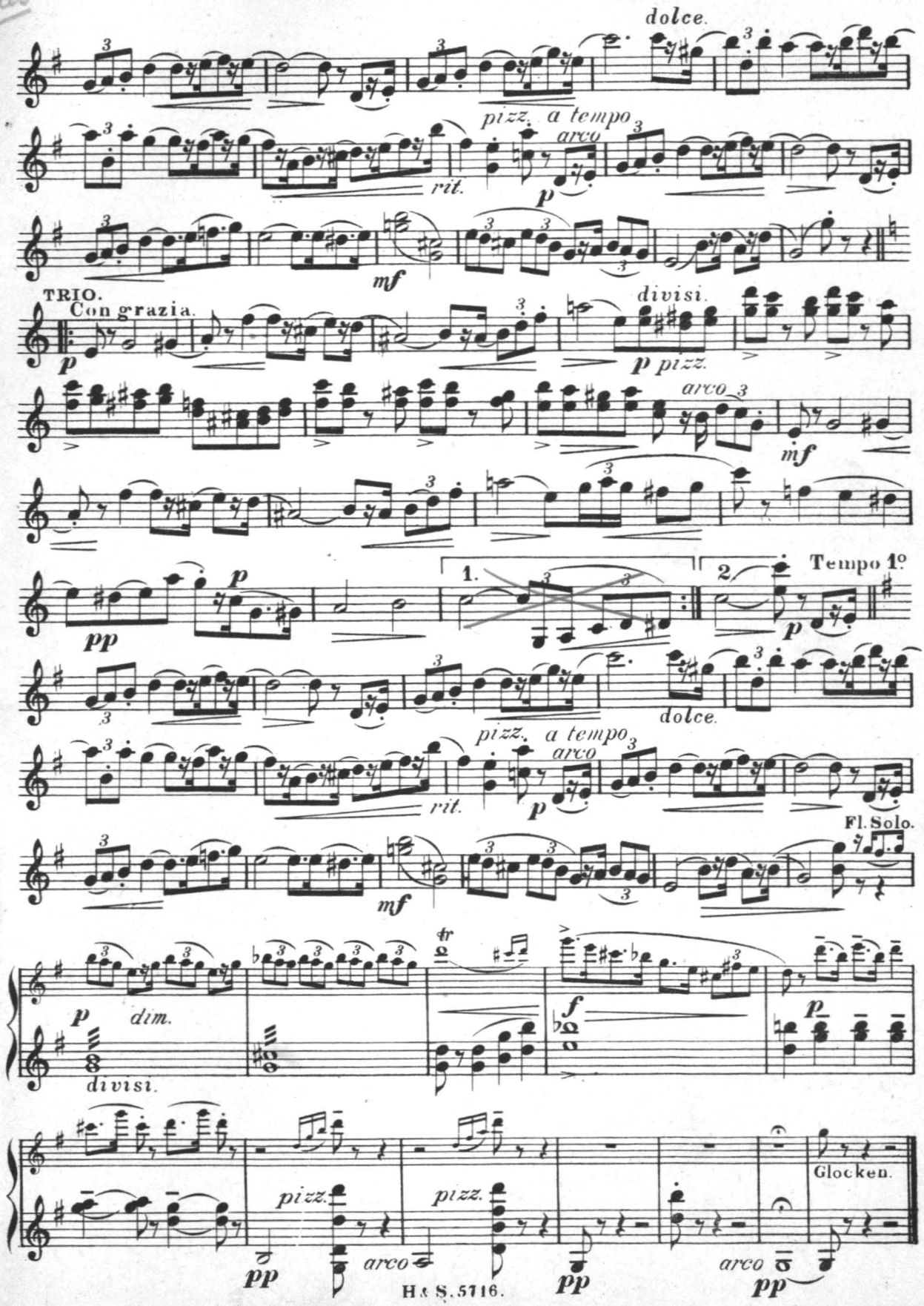
dolce.
pizz. a tempo
arco
rit.
p
mf
TRIO.
Con grazia.
divisi.
pizz.
arco
mf
pp
1.
2
Tempo 1º
dolce.
Fl. Solo.
dim.
divisi.
tr
f
Glocken.

CINDERELLA'S WEDDING.

DAINTY DANCE.

1st VIOLIN. (Conductor.)

CHARLES ANCLIFFE.
Arr. by ADOLF LOTTER.

JOHN IRWIN ZELLNER.

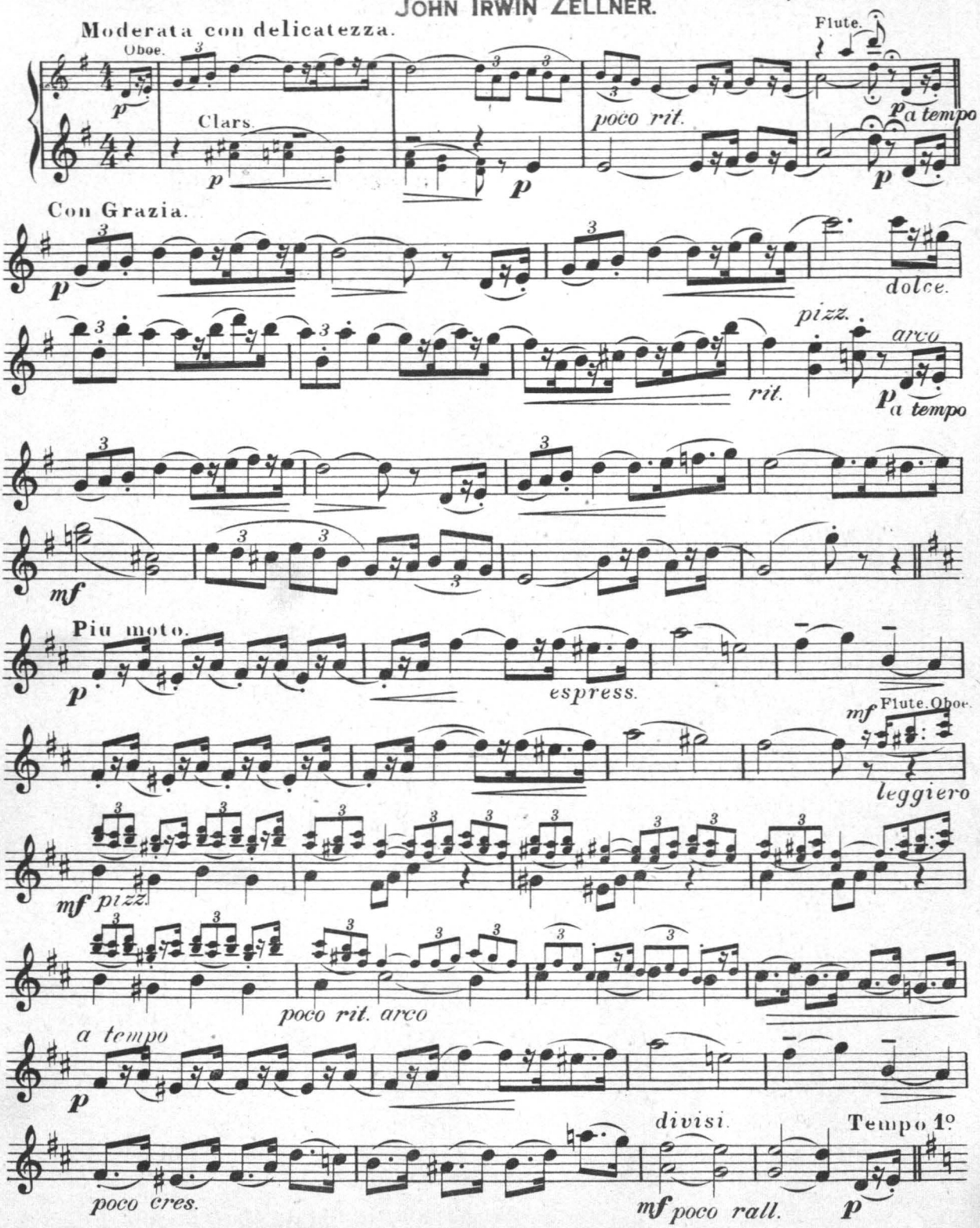

COPYRIGHT 1919 IN U. S. A. BY HAWKES & SON. COPYRIGHT FOR ALL COUNTRIES.

Hawkes & Son. Denman Street, Piccadilly Circus, London, W. 5716
Printed at Hawkes & Son's Factory, Highgate, N.

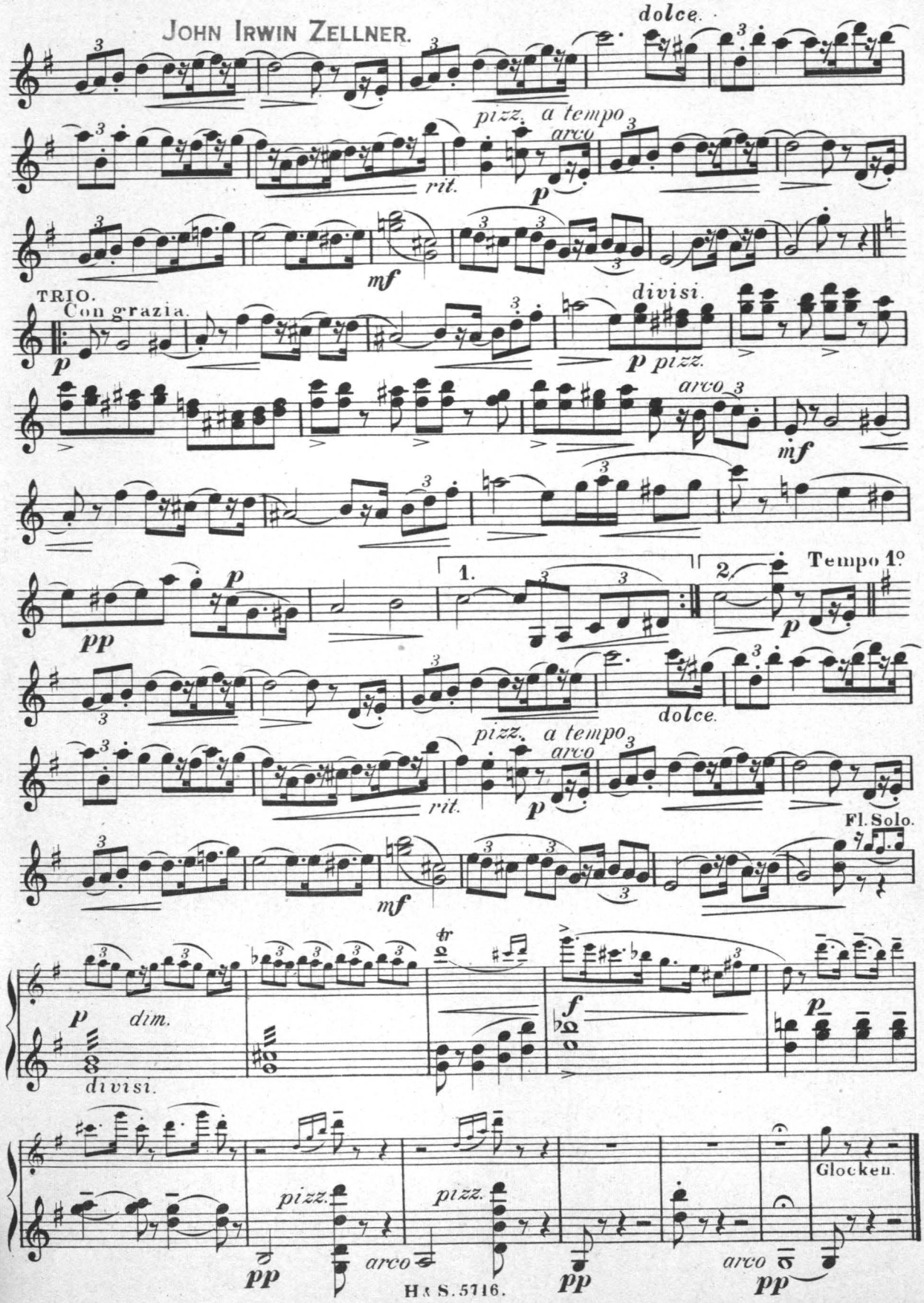
JOHN IRWIN ZELLNER.
dolce.
pizz. a tempo
arco
rit.
p
mf
TRIO.
Con grazia.
divisi.
p pizz.
arco
mf
pp
1.
2.
Tempo 1º
dolce.
pizz. a tempo
arco
rit.
p
Fl. Solo.
mf
tr
p dim.
divisi.
f
p
pizz.
pizz.
Glocken.
pp
arco
pp
arco
pp

CINDERELLA'S WEDDING.

DAINTY DANCE.

2nd VIOLIN.

CHARLES ANCLIFFE.

JOHN IRWIN ZELLNER.

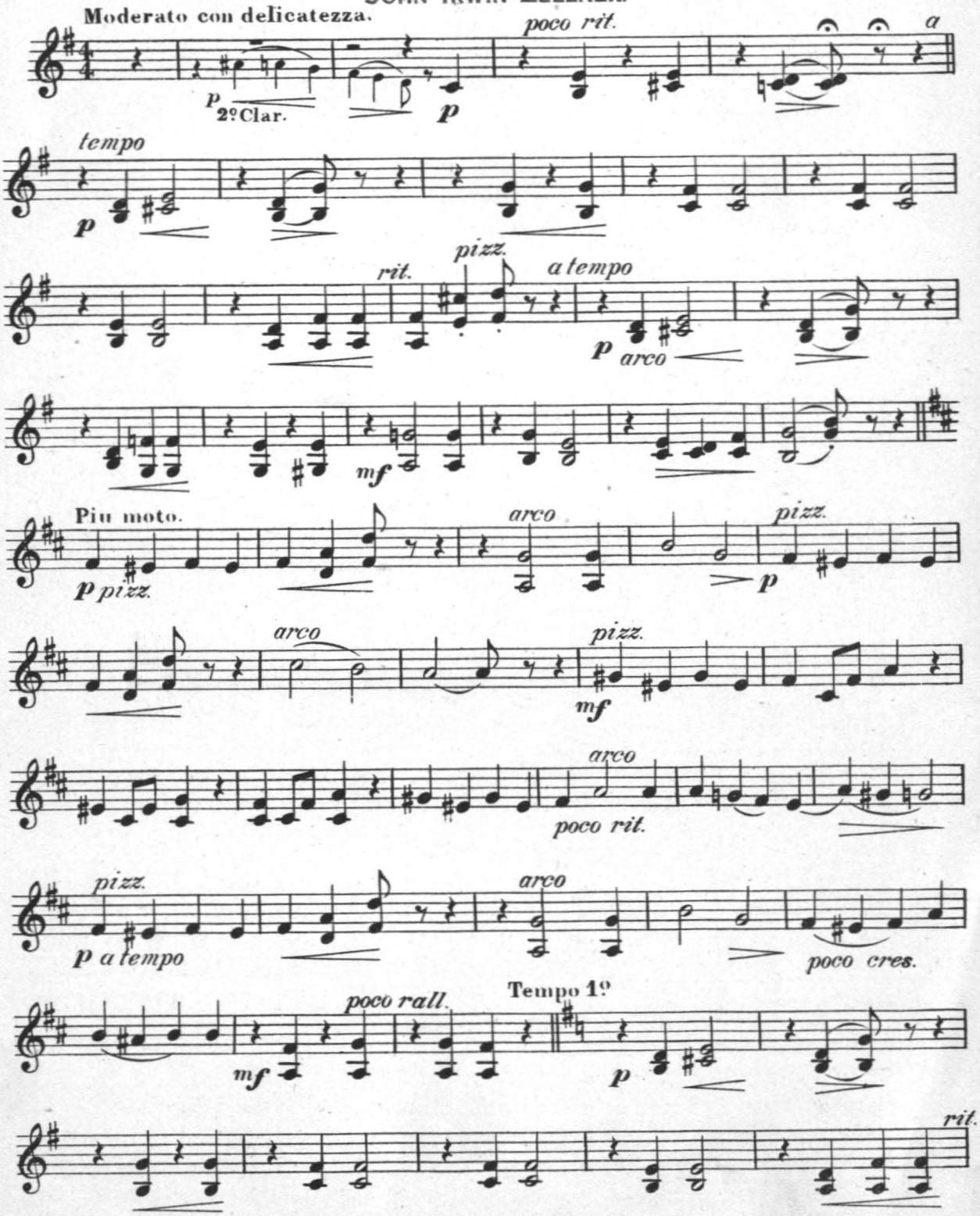

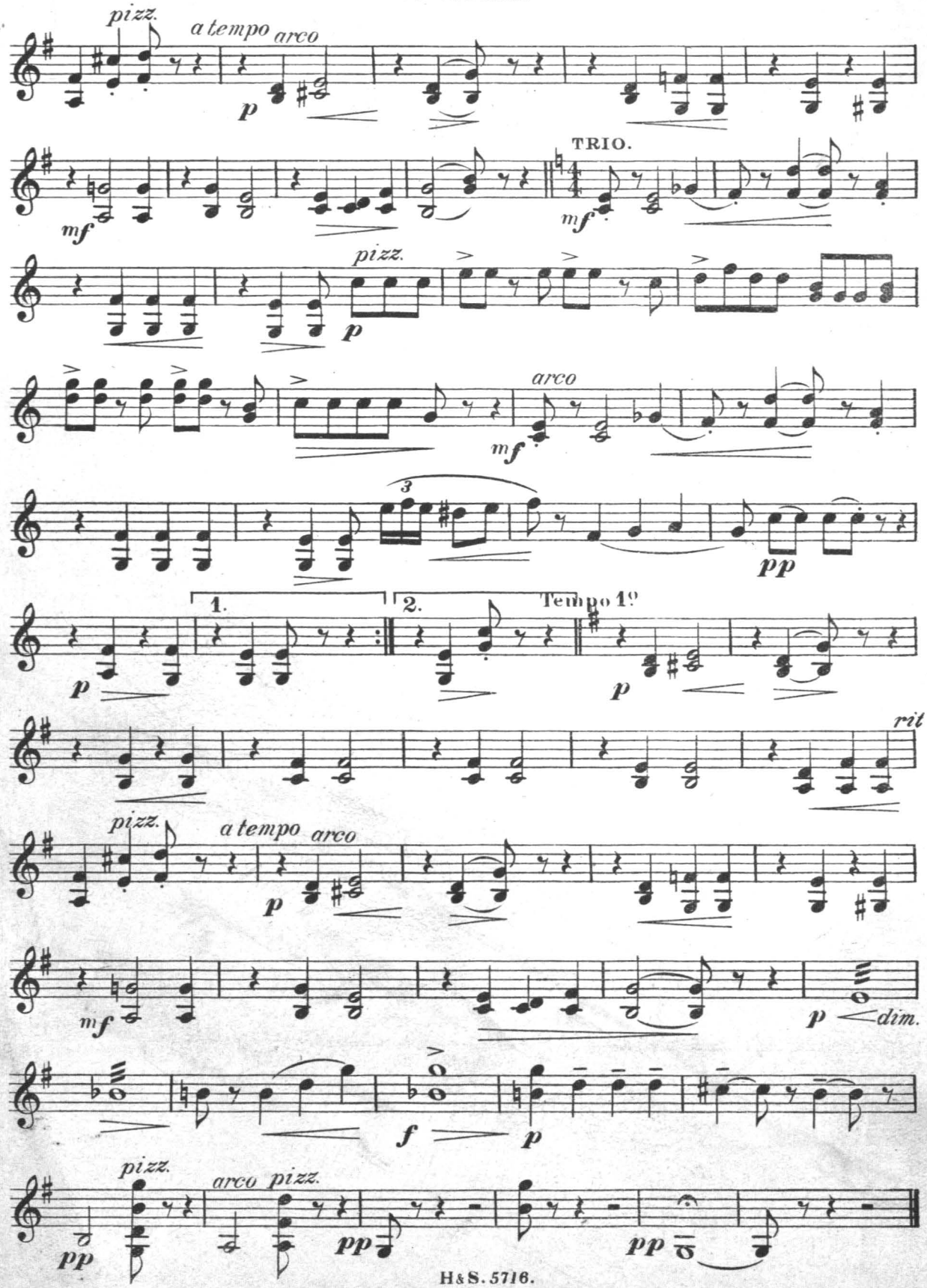
pizz.
a tempo
arco
p
mf
TRIO.
mf
pizz.
p
arco
mf
3
pp
p
1.
2.
Tempo 1º
p
rit
pizz.
a tempo
arco
p
mf
p
dim.
f
p
pp
pizz.
arco
pizz.
pp
pp
pp

CINDERELLA'S WEDDING.

DAINTY DANCE.

VIOLA.

CHARLES ANCLIFFE.

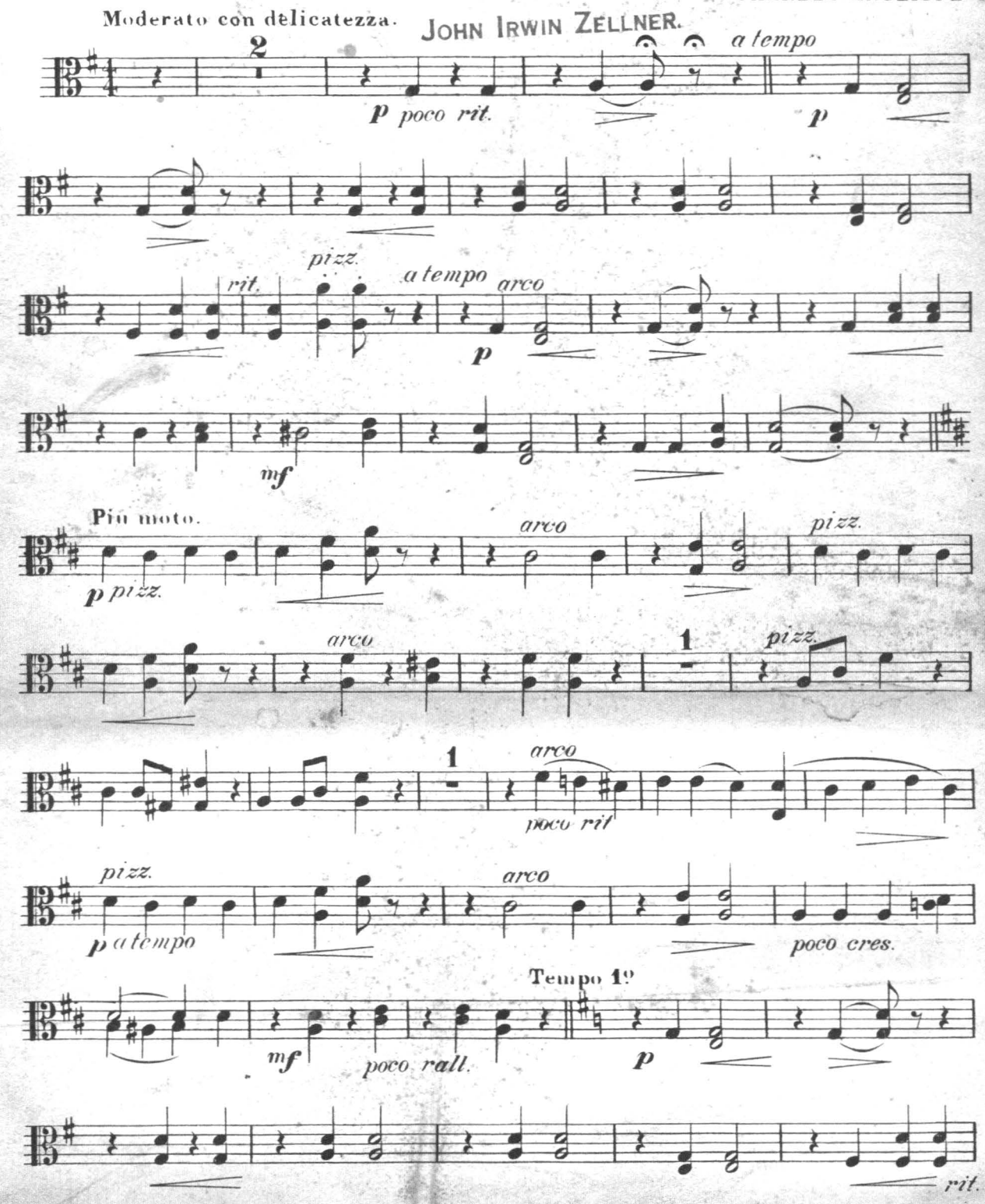

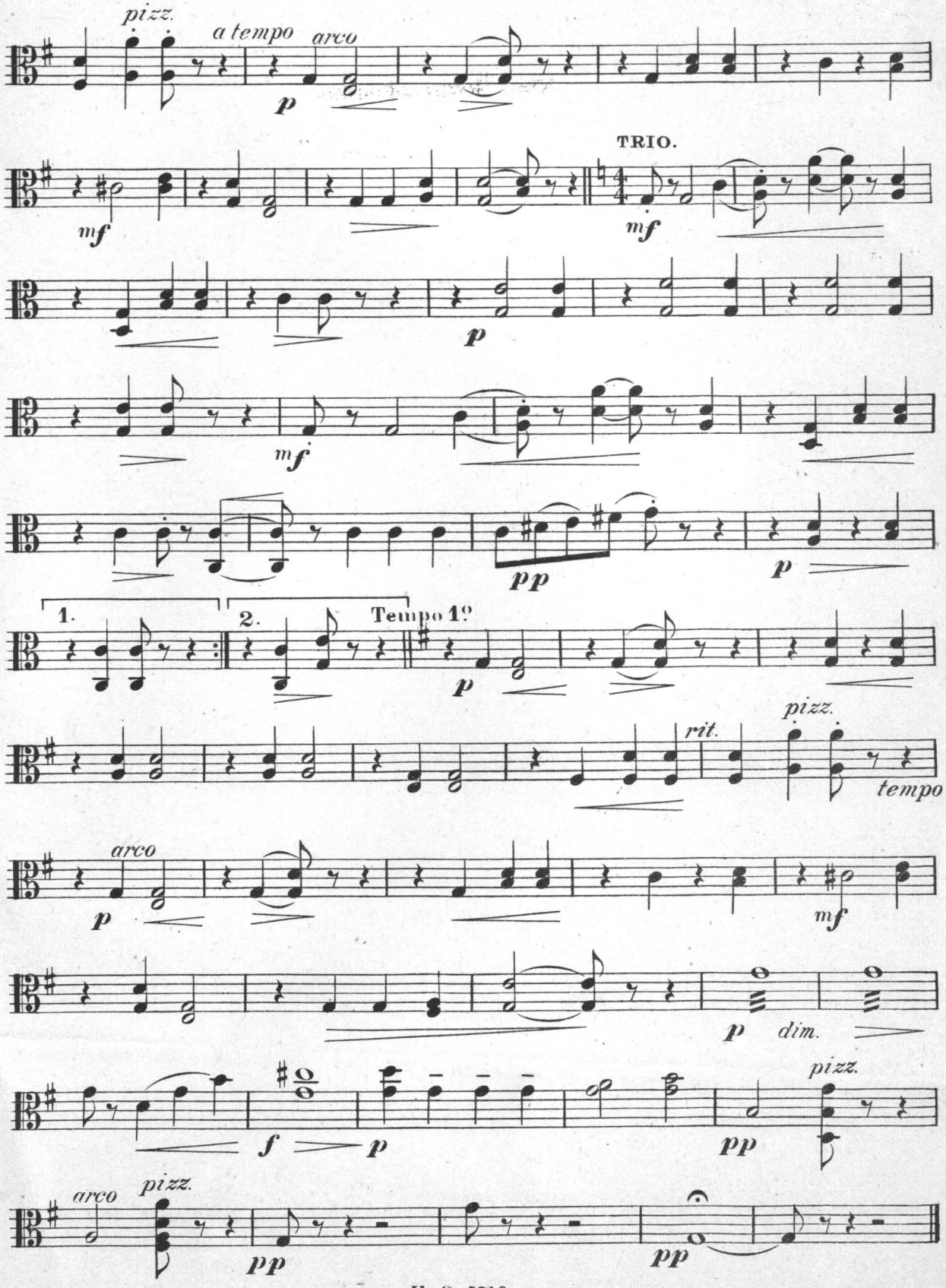
pizz.
a tempo
arco
p
mf
TRIO.
mf
p
mf
pp
p
1.
2.
Tempo 1º
p
rit.
pizz.
tempo
arco
p
mf
p
dim.
f
p
pp
pizz.
arco
pizz.
pp
pp

CINDERELLA'S WEDDING.

DAINTY DANCE.

CELLO.

CHARLES ANCLIFFE.

JOHN IRWIN ZELLNER.

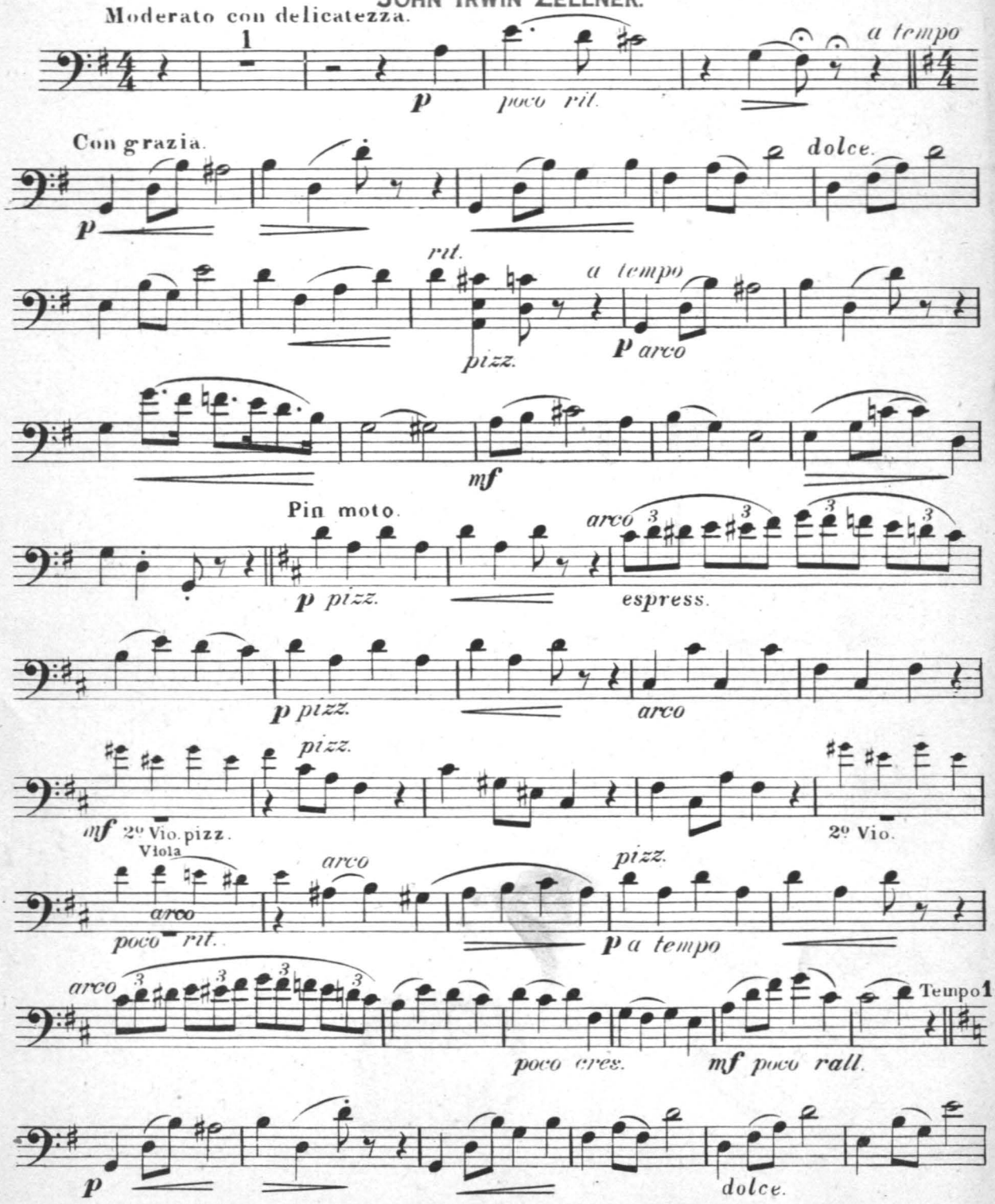

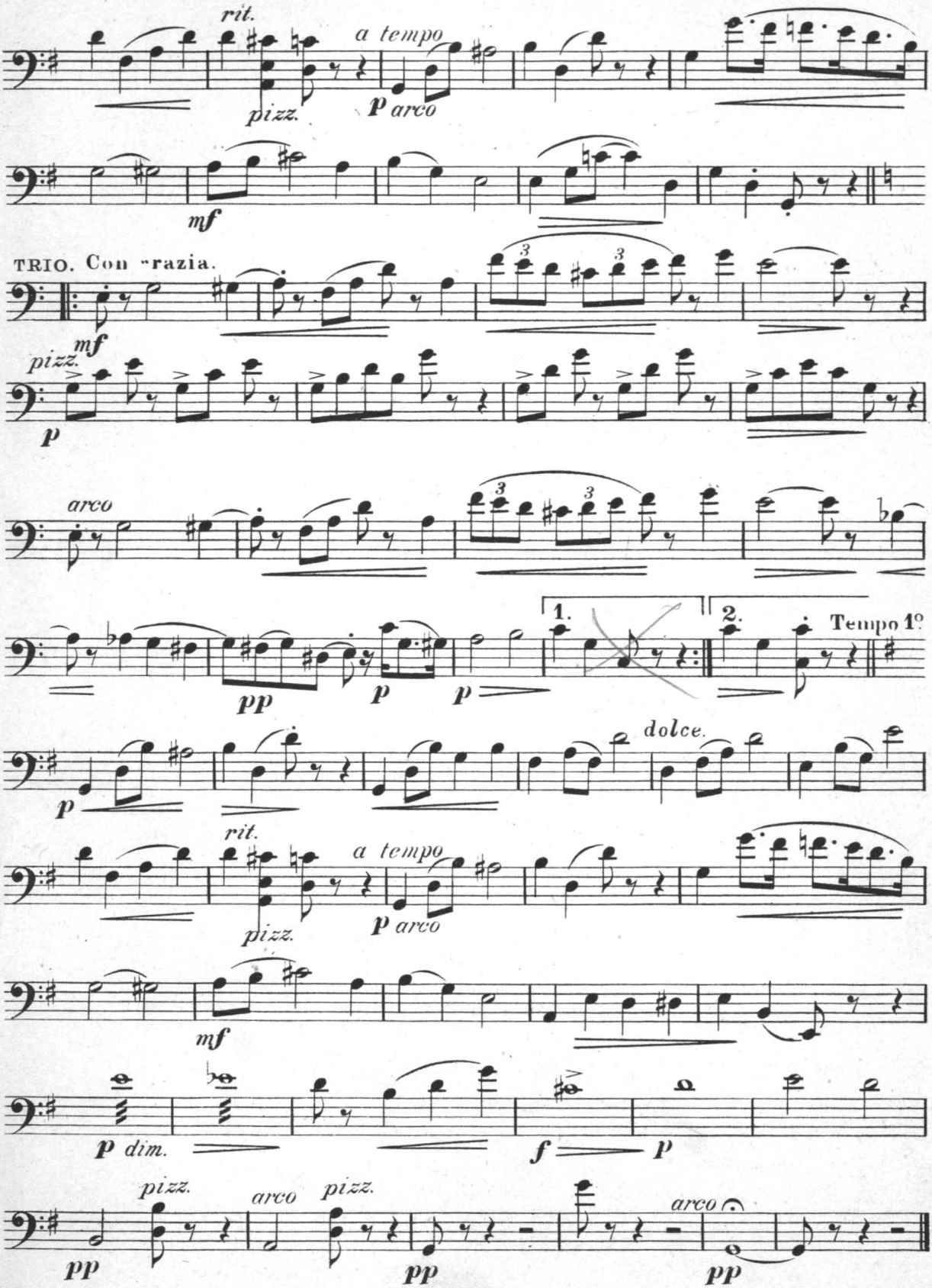
rit.
a tempo
pizz.
p arco
mf
TRIO. Con grazia.
mf
pizz.
p
arco
pp
p
p
1.
2.
Tempo 1º
p
dolce.
rit.
a tempo
pizz.
p arco
mf
p dim.
f
p
pizz.
arco
pizz.
arco
pp
pp
pp

CINDERELLA'S WEDDING.

DAINTY DANCE.

BASS.

JOHN IRWIN ZELLNER.

CHARLES ANCLIFFE.

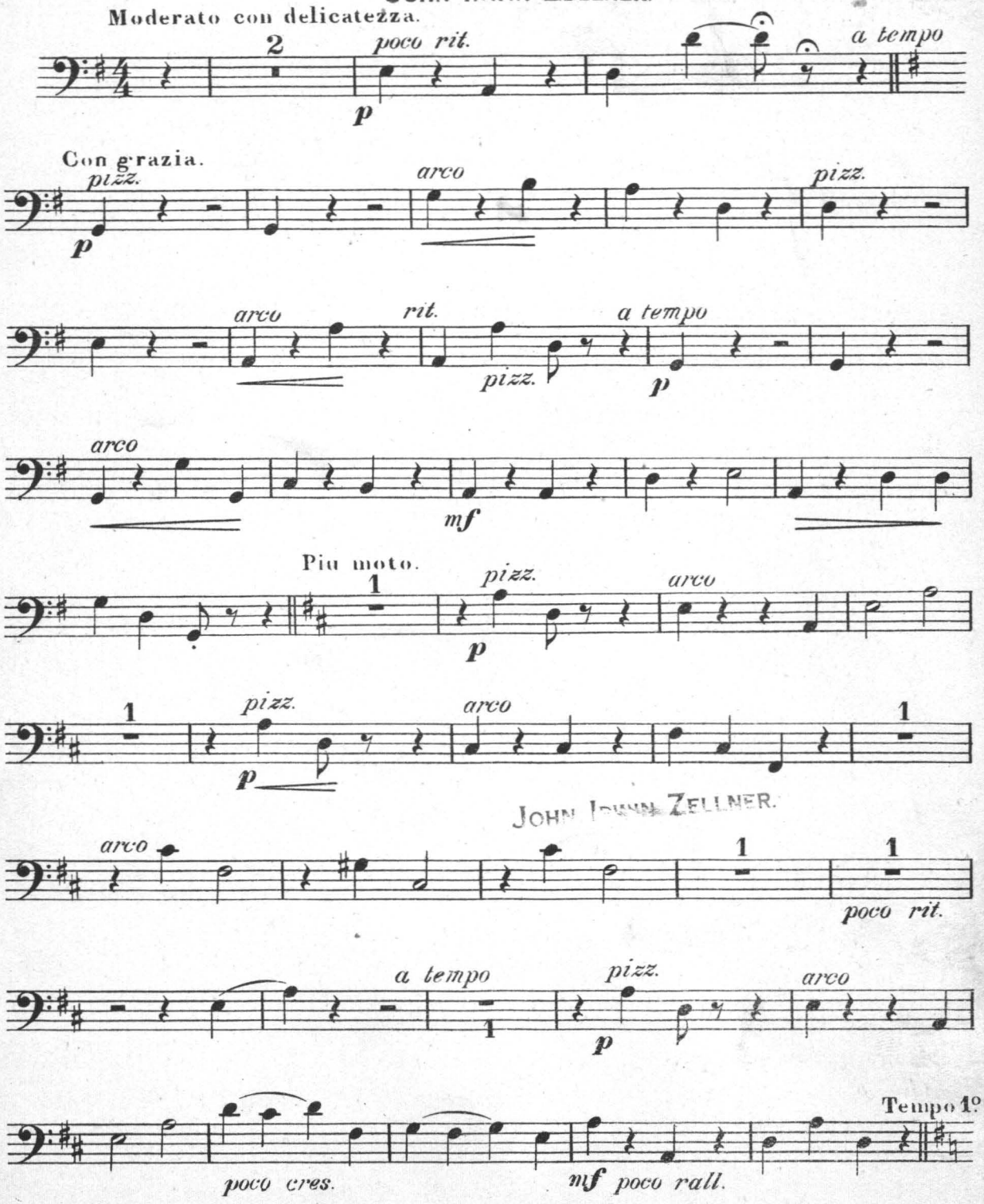

JOHN IRWIN ZELLNER.

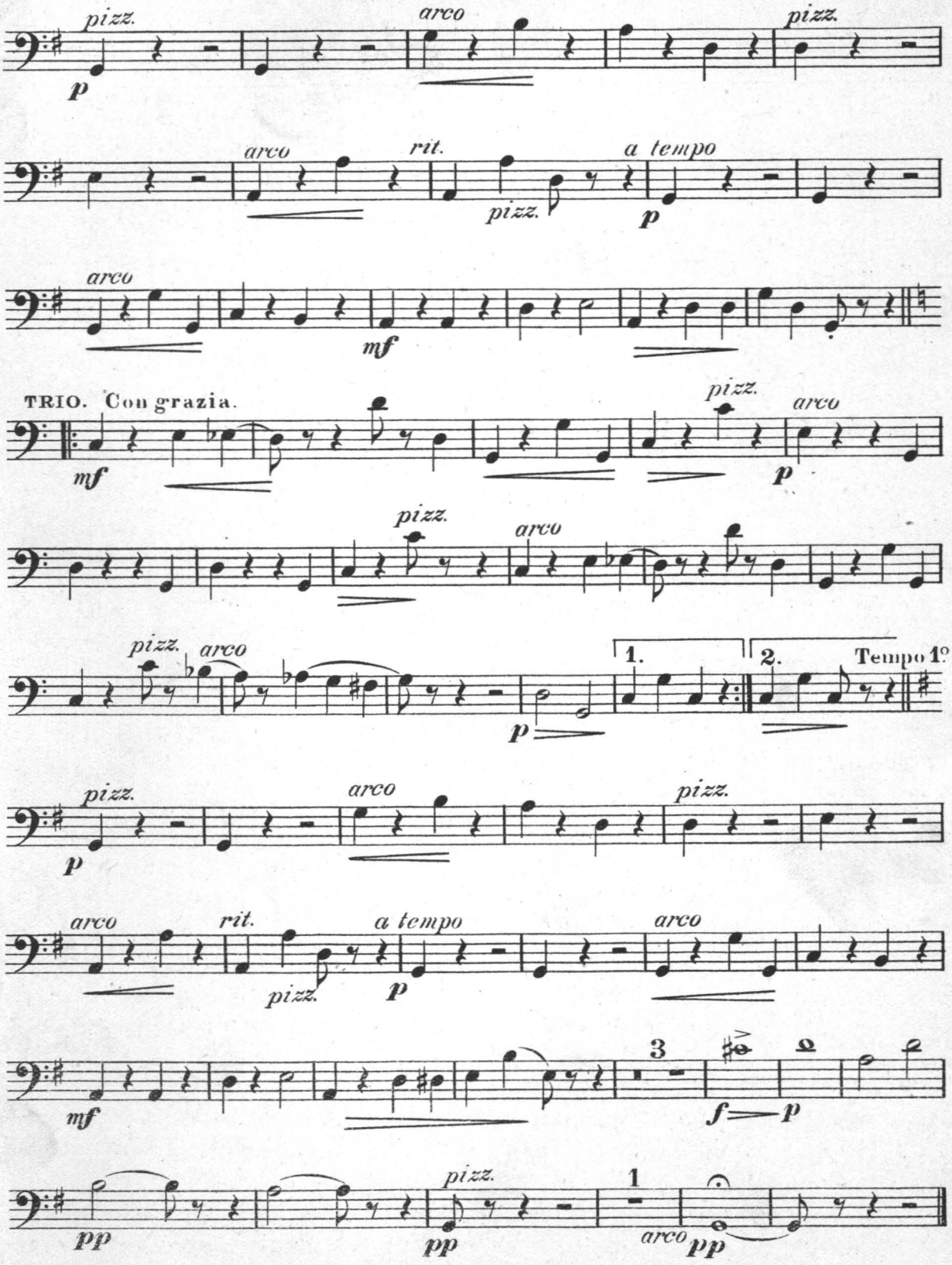
pizz.
p
arco
pizz.
arco
rit.
pizz.
a tempo
p
arco
mf
TRIO. Con grazia.
mf
pizz.
arco
p
pizz.
arco
pizz.
arco
p
1.
2.
Tempo 1º
pizz.
p
arco
pizz.
arco
rit.
pizz.
a tempo
p
arco
mf
3
f
p
pp
pizz.
pp
1
arco
pp

New Compositions for Violin and Piano

BY S. COLERIDGE-TAYLOR.

SONATA IN D-MINOR, Op. 28. **Price 5/-, or Post Free, 5/4**

Extract from *Daily Telegraph re* First Performance :—"It is brimful of a delightful kind of melodiousness; its opening is fascinating, its intermediate movement is a very tender thing, and its finale is perhaps the most expressive movement of the three, more especially in respect of the moving coda in a slow tempo."

Post Free.

SCENA from "ULYSSES" (Troy Song and Nymph's Song) **2/2**

PETITE SUITE DE CONCERT **3/2**

I.—La Caprice de Nanette. II.—Demande et Reponse. III.—Un Sonnet d'Amour. IV.—Tarantelle Pretillante.

DEMANDE ET REPONSE, Extract from the Suite... ... ... **2/2**

New Compositions for Violin and Piano

BY ALBERT SAMMONS.

Abbreviations :—(a) Easy. (b) Fairly Easy. (c) Rather Difficult.

DANCE CAPRICE (c)
MINUET (a)
(a) **SONG WITHOUT WORDS** (b)
(b) **HUMORESKE** (c)
BOURRÉE (b)
THEME WITH VARIATIONS in olden style (c)
RÊVE D'ENFANT (b)

TRANSCRIPTION OF AN OLD WELSH AIR, The Faithful Bird (a)
PENSÉE CAPRICIEUSE (c)
SERENADE DE PRINTEMPS (b)
FANTASIA ON IRISH AIRS (c)
[illegible]IBADE (a)
B[illegible]EUSE (a)
BAGA[illegible]LLE (a)

Price 2/- each, or 2/2 Post Free.

THE

Secret of Fine Technique in Violin Playing

Being a unique Method of Daily Practice for Soloists and Advanced Players.

BY ALBERT SAMMONS.

1. Bow Technique
2. Exercises on Tone
3. Scale Excercises
4. Arpeggi
5. Chromatic Fragments
6. The Stretch
7. Exercises for the Bow Arm, in [Scale Form
8. The Glissando
9. The Trill
10. Thirds
11. Octaves
12. Double Stopping
13. Heavy Spiccato
14. Legato Technical Passages
15. Light Spiccato
16. Exercises on Double Stopping
17. Exercises for Manipulating Fifths across the Strings
18. Pizzicato Exercises

Price 3/-, or 3/3 Post Free.

HAWKES & SON, DENMAN ST., PICCADILLY CIRCUS, LONDON, W. 1.

Copyright, 1919, in U.S.A., by Hawkes & Son. Copyright for all Countries.

JOHN IRWIN ZELLNER.

CINDERELLA'S WEDDING

Dainty Dance. **By CHARLES ANCLIFFE.**

FULL ~~SMALL~~ ORCHESTRA.

NET PRICES.

FULL ORCHESTRA	2/-	EXTRA PARTS, each	3d.
SMALL ORCHESTRA	1/4	PIANO CONDUCTOR	8d.

HAWKES & SON'S CONCERT EDITION

F.O.—FULL ORCHESTRA. S.O.—SMALL ORCHESTRA. P.S.—PIANO SOLO. E.P.—EXTRA PARTS. P.C.—PIANO CONDUCTOR. INCL.—INCLUSIVE.

S.O. consists of 1st Violin (Conductor), and Violin, Viola, 'Cello and Bass, Flute, 1st Clarinet, 1st Cornet, Bass Trombone, and Side Drum.

F.O. consists of the same parts with the addition of 2nd Clarinet, 2nd Cornet, Oboe, Bassoon, Horn, 1st and 2nd Trombones, Euphonium, and Bass Drum.

ALL PUBLICATIONS MENTIONED BELOW ARE SUBJECT TO AN INCREASE OF 50 PER CENT.

		F.O.	S.O.	P.S.	E.P.	P.C.
DONEDDU	Cortege Polonais	3/4	2/8	—	4d.	1/-
FINCK	Three Dances I.—Processionale et danse Florale II.—Valse des Adoratrices III.—Danse Barbare	7/6	6/-	3/-	8d.	2/-
SPEAIGHT, JOS.	Fantastic Gavotte	3/4	2/8	—	4d.	1/-
FINCK	Hullo America! Selection	6/-	4/6	2/6	6d.	1/6
HAYDN-WOOD	A May-Day, Overture	5/-	4/-	—	6d.	1/6
FOULDS	Suite Francaise I.—Les Zouaves II.—La Fée Tarapatapoum III.—Hymne Heroique à la France IV.—Joie de Vivre	10/-	7/6	—	1/-	2/-
LOTTER	Three Days, Overture	4/-	3/-	—	4d.	1/-
HANSEN	Hindoo Pictures (a) Approaching and passing a Hindoo Temple (b) The Shepherdess of the Himalayas	4/-	3/-	—	4d.	1/-
CLIFFORD	Meditation	3/	2/8	—	4d.	
ANSELL	John and Sam, Overture	4/-	3/-	—	[illegible]	—
FINCK	Round the Map, Selection from New Musical Globe Trot	6/-	4/6	2/[illegible]	[illegible]d.	1/6
BUCALOSSI	A Kiss for Cinderella, Incidental Music from the Fairy Play	5/-	[illegible]	2/-	6d.	1/6
WORMSER	L'Enfant Prodigue, Selection	7/6	6/-	2/-	8d.	2/-
ROSSE	Gabrielle, Suite I.—P[illegible]azzica III.—Valse Ro[illegible]mance IV.—Patr[illegible]ot V.—Minuet	[illegible]5	6/-	3/-	8d.	2/-
KREIN LOTTER	The Glory of Russia, Fantasia on Russian Melodies	6/-	4/6	2/-	6d.	1/6
VERDI	Sicilian Vespers, Ballet from the Opera	6/-	4/6	—	6d.	1/6
GLINKA	A Life for the Czar, Selection from the Opera	6/-	4/6	—	6d.	1/6
ANSELL	A Children's Suite I.—Punchinello II.—The Musical Box III.—The Box of Soldiers IV.—The Story Book V.—The Fairy Doll	7/6	6/-	—	8d.	2/-
ROSSE	GABRIELLE, Overture	3/4	2/8	—	4d.	1/-
FOULDS	Darby and Joan, Idyl Duet for Violin and 'Cello with String Accompt., complete with Piano, 3/4	—	—	—	—	—
FINCK	My Lady Frayle, Selection	6/-	4/6	2/-	6d.	1/6
THOMAS	Tales by Moonlight, Suite I.—Told on the Promenade. II.—Told at the Garden Gate. III.—Told at the Carnival.	6/-	4/6	2/6	6d.	1/6
TSCHAIKOWSKY	Symphony No. 6 (Pathetique) Part I.—Movements I. and II. (½)	10/-	7/6	—	1/-	2/-
TSCHAIKOWSKY	Symphony No. 6 (Pathetique) Part II.—Movements III. & IV.	10/-	7/6	—	1/-	2/-
COATES	From the Country Side, Suite I.—Early Morning, "In the Meadows" II.—Afternoon, "Among the Poppies" III.—Evening, "At the Fair"	7/6	6/-	3/-	8d.	2/-
SISTEK	Srbske Tance, Serbian Dances I.—Kostenka II.—Banatanka	7/6	6/-	—	8d.	2/-
BATH	Admirals All, Nautical March	3/4	2/8	—	4d.	1/-
VERDI	Il Trovatore, Selection from the Opera	5/-	4/-	—	6d.	1/6
FINCK	The Passing Show of 1915, Selection	6/-	4/6	2/-	6d.	1/6
—	The Passing Show, Selection	6/-	4/6	—	6d.	1/6
KELER BELA	Romantic, Overture	3/4	2/8	—	4d.	1/-
THOMAS	Two Entr'actes A.—Pastorale B.—Torch Dance	3/4	2/8	—	4d.	1/-

		F.O.	S.O.	P.S.	E.P.	P.C.
VERDI	Traviata, Selection	5/-	4/-	—	6d.	1/6
ANSELL	Three Irish Pictures, Suite	6/-	4/6	—	6d.	1/6
STEPHEN	Scottish Fantasia	5/-	4/-	—	6d.	1/6
FINCK	My Jingo, Selection	6/-	4/6	2/-	6d.	1/6
OFFENBACH	Les Contes d'Hoffmann	6/-	4/6	2/-	6d.	incl.
FOULDS	Keltic, Suite I.—The Clans II.—A Lament III.—The Call.	6/-	4/6	—	6d.	1/6
VERDI	Rigoletto, Selection	5/-	4/-	—	6d.	1/6
FINCK	Melodious Memories, Potpourri	7/6	6/-	2/-	8d.	2/-
KELER BELA	French Comedy, Overture	3/4	2/8	—	4d.	1/-
FINCK	Opera Bouffe, Overture	5/-	4/-	—	6d.	1/6
LITOLFF	Robespierre, Overture	5/-	4/-	—	6d.	1/6
TSCHAIKOWSKY	Chant Elegiaque	3/4	2/8	—	4d.	1/-
KELER BELA	Lustspiel, Overture	3/4	2/8	—	4d.	1/-
LISZT	Les Preludes, Symphonic Poem	7/6	6/-	—	8d.	2/-
TSCHAIKOWSKY	Eugene Onegin, Valse from the Opera	2/8	2/-	—	3d.	8d.
LISZT	Hungarian Rhapsody, No. 1 in F	5/-	4/-	—	6d.	1/6
ELGAR	Crown of India, Suite for Orchestra Score, 7/6	10/-	7/6	—	1/-	2/-
MANCINELLI	Cleopatra, Triumphal March	5/-	4/-	—	6d.	incl.
ELGAR	The Crown of India, Triumphal March	5/	4/-	—	6d.	1/6
FLETCHER	Woodland Pictures, Suite I.—In the Hayfields II.—An Old World Garden III.—The Bean Feast	7/6	6/-	—	8d.	2/-
LISZT	Hungarian Rhapsody	5/-	4/-	—	6d.	1/6
BAZZINI	Saul, Overture	5/-	4/-	—	6d.	incl.
TSCHAIKOWSKY	1812, Overture	10/-	—	—	1/-	2/-
FRIEDEMANN	Slavonic Rhapsody	4/-	3/-	—	4d.	1/-
TSCHAIKOWSKY	Capriccio Italien	7/6	6/-	—	8d.	2/-
GOUNOD	Philemon et Baucis, Selection	5/-	4/-	—	6d.	1/6
GRIEG	Norwegian Dances, Nos. 1 & 2	6/-	4/6	—	6d.	1/6
—	Norwegian Dances, Nos. 3 & 4	6/-	4/6	—	6d.	1/6
ESPINOSA	Moraima, Caprice Espagnole	3/4	2/8	2/-	4d.	incl.
FINCK	March of the Giants	3/4	2/8	2/-	4d.	1/-
PUCCINI	Manon Lescaut, Selection	6/-	4/6	2/6	6d.	incl
WAGNER	Traume, Song	2/8	2/-	—	3d.	8d.
BLON	Blumengefluster, Idyl	2/8	—	2/-	3d.	8d.
—	Liebestraum, Intermezzo	2/8	—	2/-	3d.	8d.
MASCAGNI	Intermezzo, from "Cavalleria Rusticana"	3/4	—	—	—	—
LUIGINI	Ballet Egyptian, Suite	10/-	—	—	1/-	2/-
TSCHAIKOWSKY	Eugene Onegin, Selection	5/-	4/-	—	6d.	1/6
RACHMANINOFF	Prelude	2/8	2/-	—	3d.	8d.
BOITO	Mefistofele. Arr. by C. Godfrey, Jr.	6/-	4/6	2/-	6d.	incl.
BRETON	Verbena de la Paloma. Arr. by C. Godfrey, Jun.	6/-	4/6	—	6d.	incl.
PUCCINI	La Boheme. Arr. by C. Godfrey, Jr.	7/6	6/-	2/-	8d.	—
LACOME	Marche Tzigane	2/8	2/-	—	4d.	8d.
LUIGINI	Ballet Russe, Suite from the Part I.—Allegro Marziale Part III.—Scene Part IV.—Mazurka	6/-	4/6	—	6d.	1/6

Complete Catalogue on application.

FOR ENTR'ACTE AND DANCE MUSIC SEE BACK HEREOF.

HAWKES & SON, DENMAN ST., PICCADILLY CIRCUS, LONDON, W. 1.

Paris—E. SALABERT, 22, Rue Chauchat. *Brussels*—F. SALABERT, 13, Rue de Loxum. *New York*—G. SCHIRMER (INC.) *Toronto*—THE HAWKES & HARRIS MUSIC CO.
South Africa—W. D. GRAY, CAPE TOWN. *Australia*—ALLAN & CO. PROPY. LTD., MELBOURNE R. CORRELL, ADELAIDE. ALBERT & SON, SYDNEY. *New Zealand*—A. EADY & CO., AUCKLAND