Captain Cupid.

Piano.

Small Orch. & Piano $1.05
Full Orch & Piano $1.55
Piano acc. 30¢

JOHN W. BRATTON.
Arranged for Orchestra by
Gustave Salzer.

191.

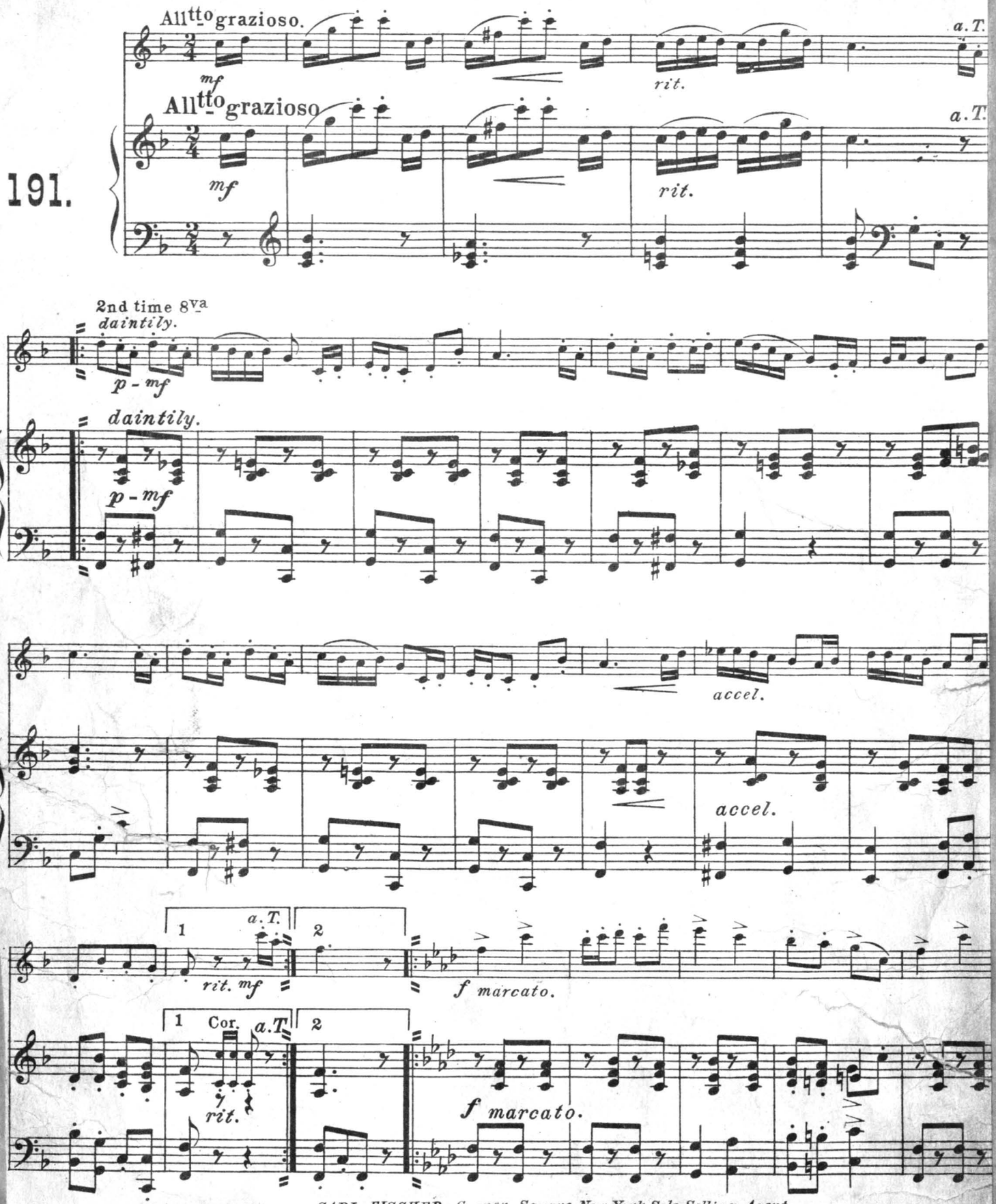

CARL FISCHER, Cooper Square New York Sole Selling Agent
Copyright, MCMV, by M. Witmark & Sons, N. Y.
International Copyright Secured.

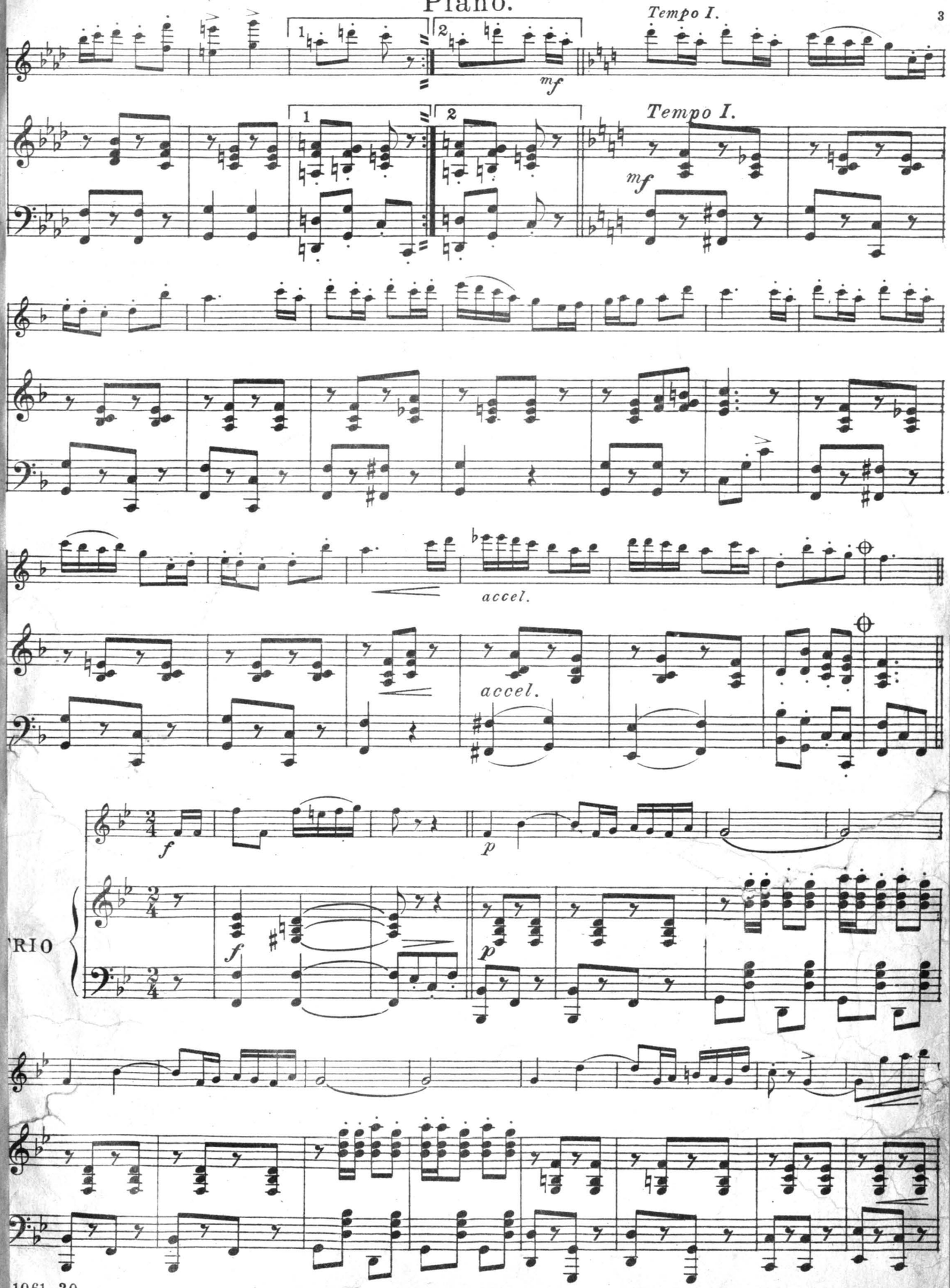
Tempo I.
mf
Tempo I.
mf
accel.
accel.
f
p
TRIO
f
p

Piano.

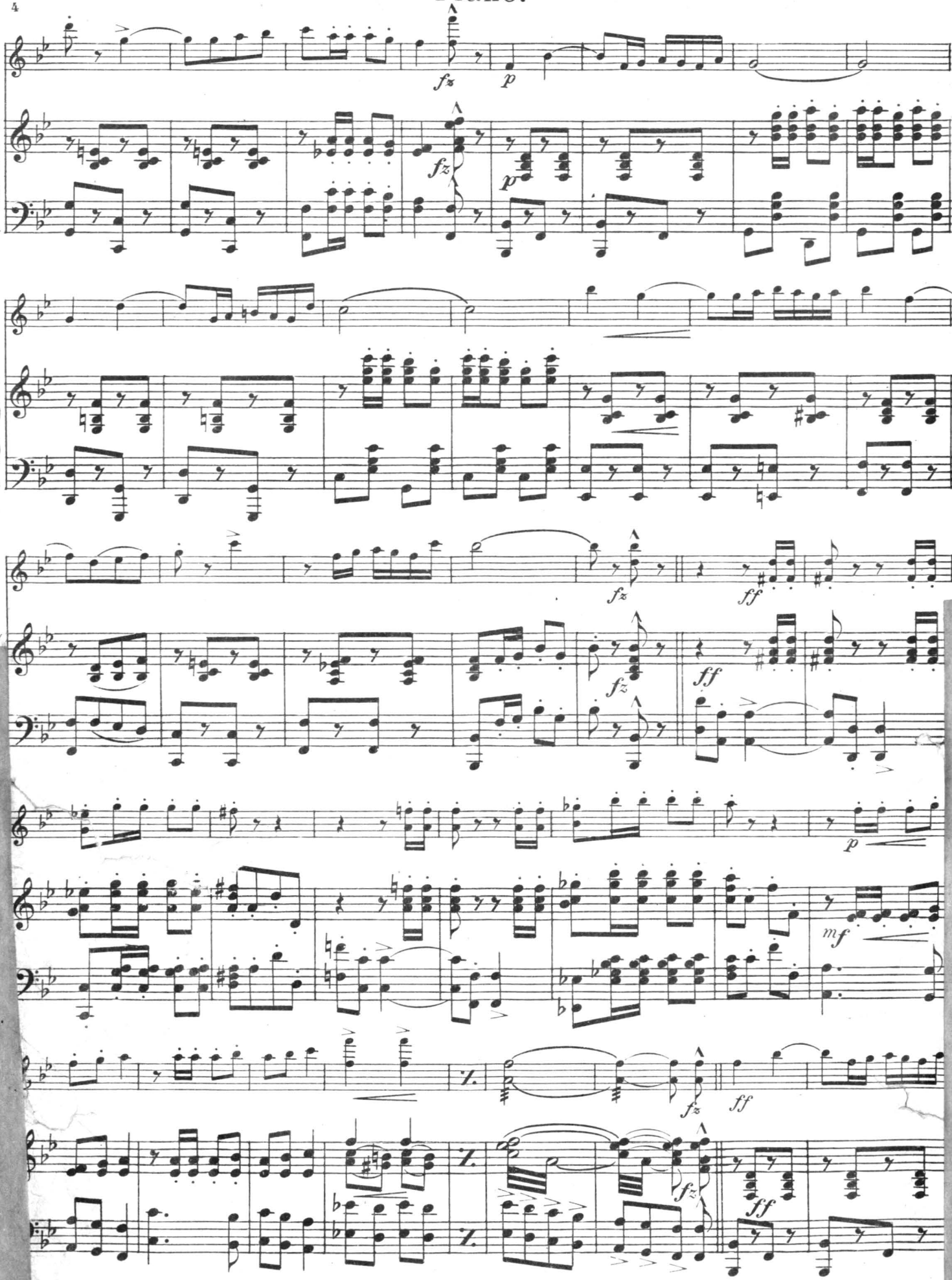

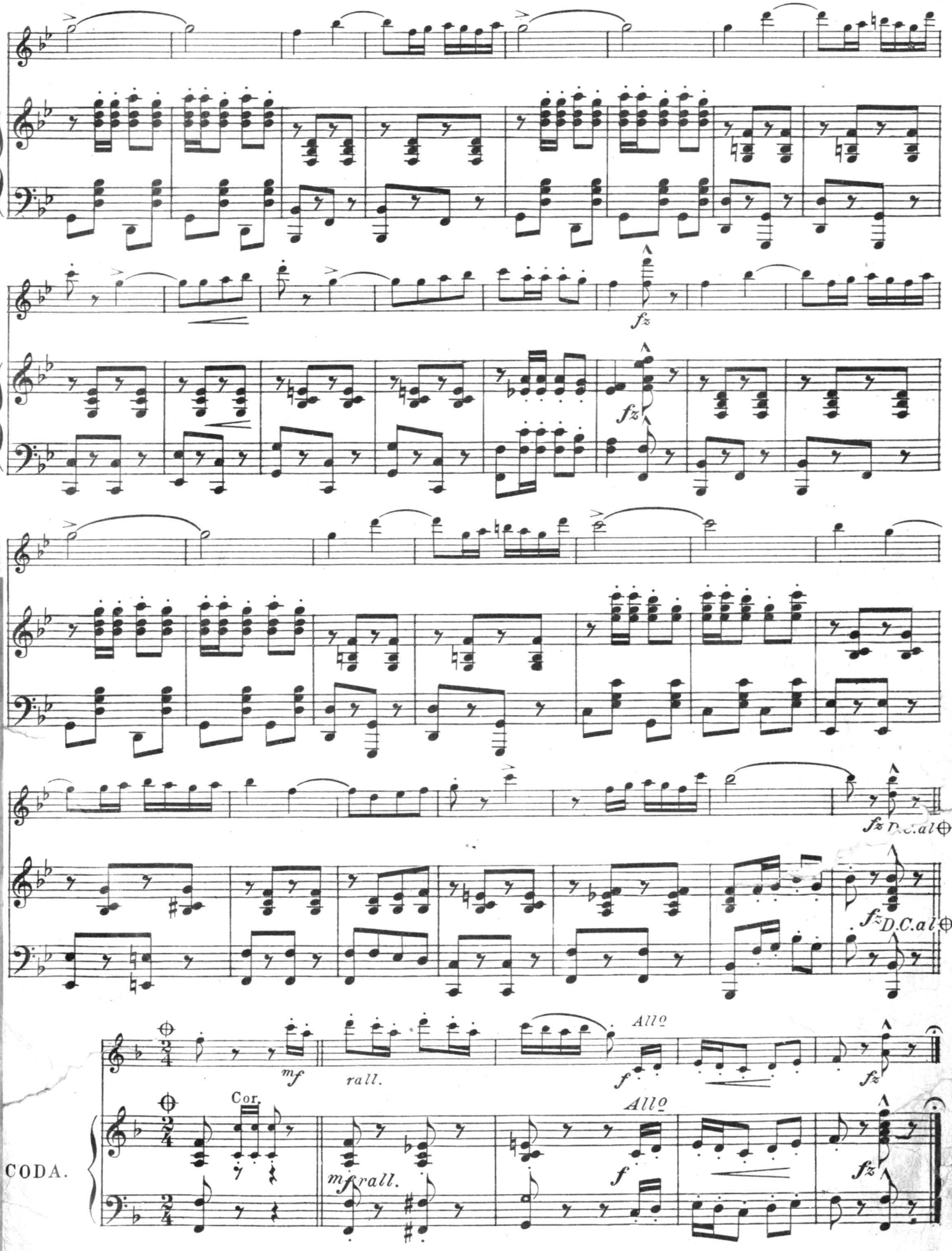
fz
fz
fz D.C.al
fz D.C.al
mf
rall.
All°
f
fz
Cor.
All°
mf rall.
f
fz
CODA.

Captain Cupid.

Flute.

JOHN W. BRATTON.
Arr. by Gustave Salzer.

191.

All^tto grazioso.

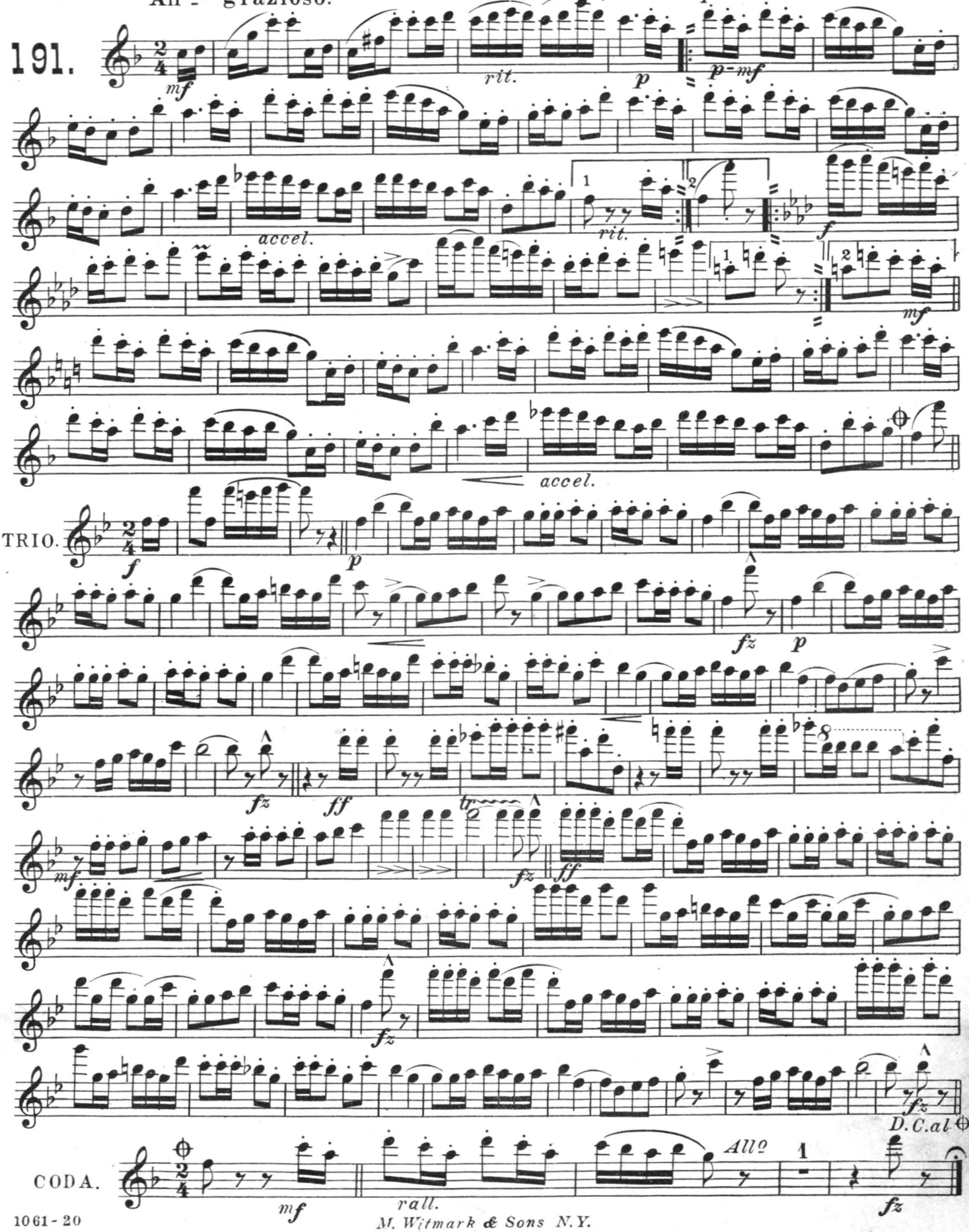

M. Witmark & Sons N.Y.

H. A. Beilstein

Captain Cupid.

1st Clarinet in B♭

JOHN W. BRATTON.
Arr. by Gustave Salzer.

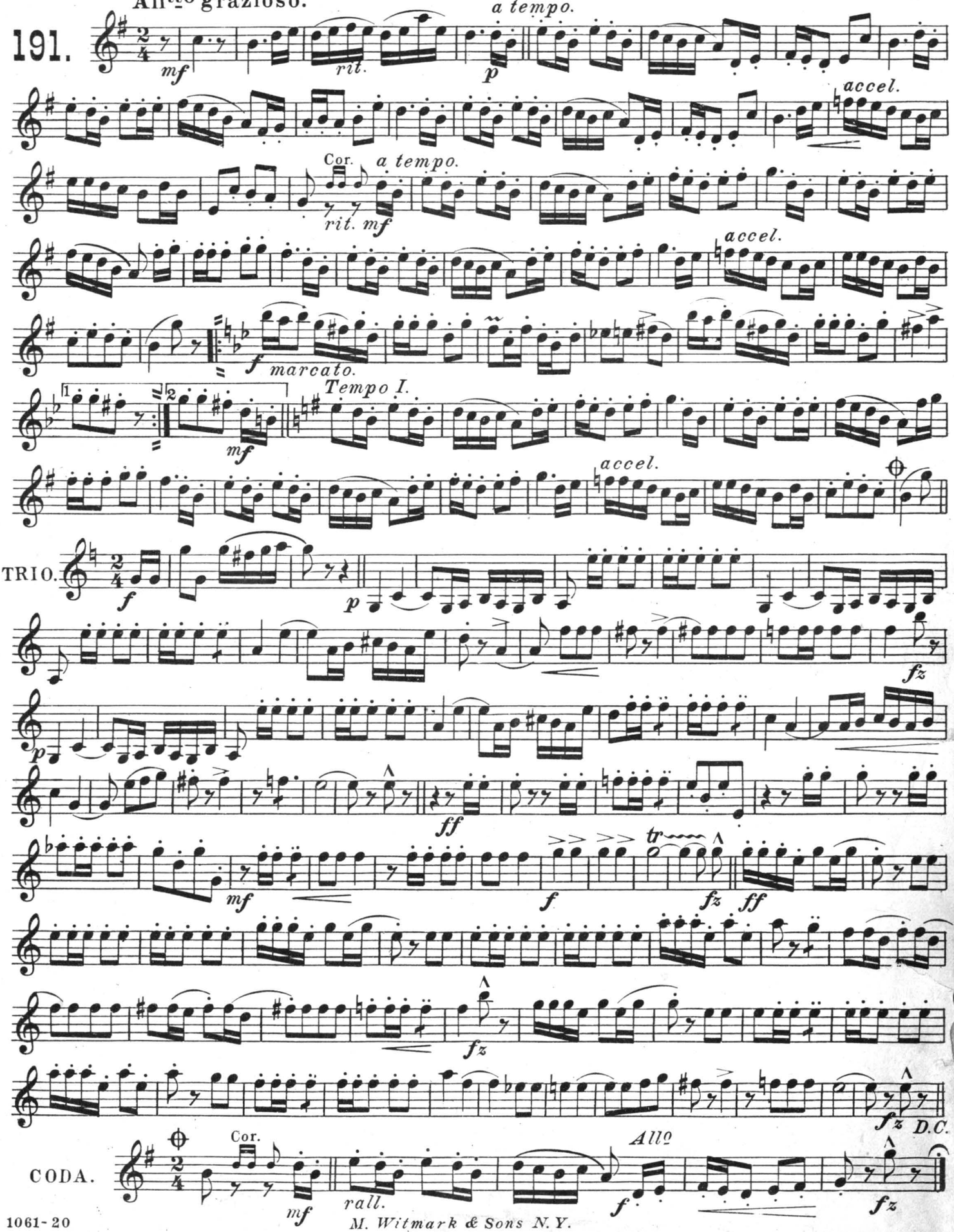

M. Witmark & Sons N.Y.

Captain Cupid.

1st Cornet in B♭

JOHN W. BRATTON.
Arr. by Gustave Salzer.

191.

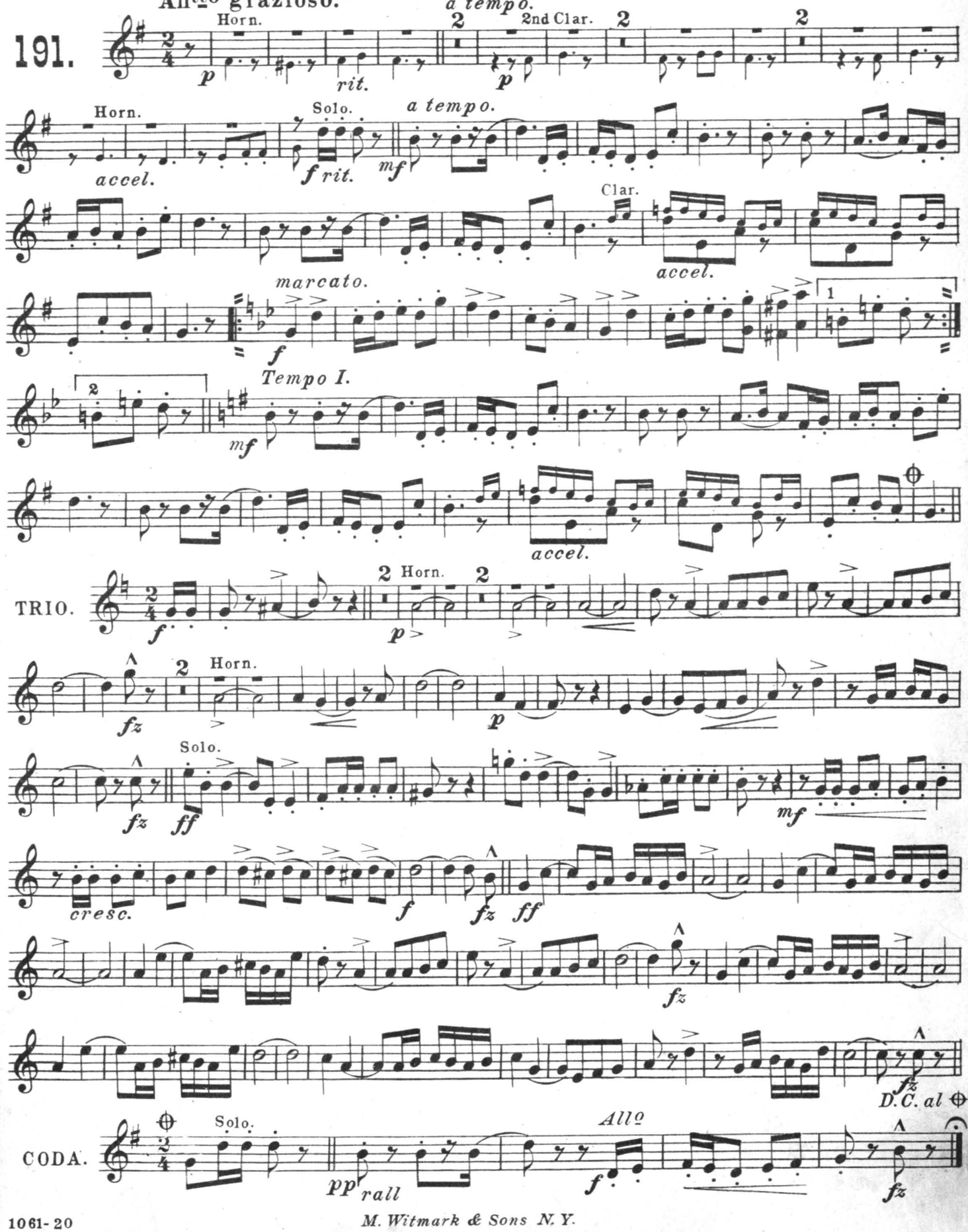

M. Witmark & Sons N.Y.

Captain Cupid.

2nd Cornet in B♭

JOHN W. BRATTON.
Arr. by Gustave Salzer.

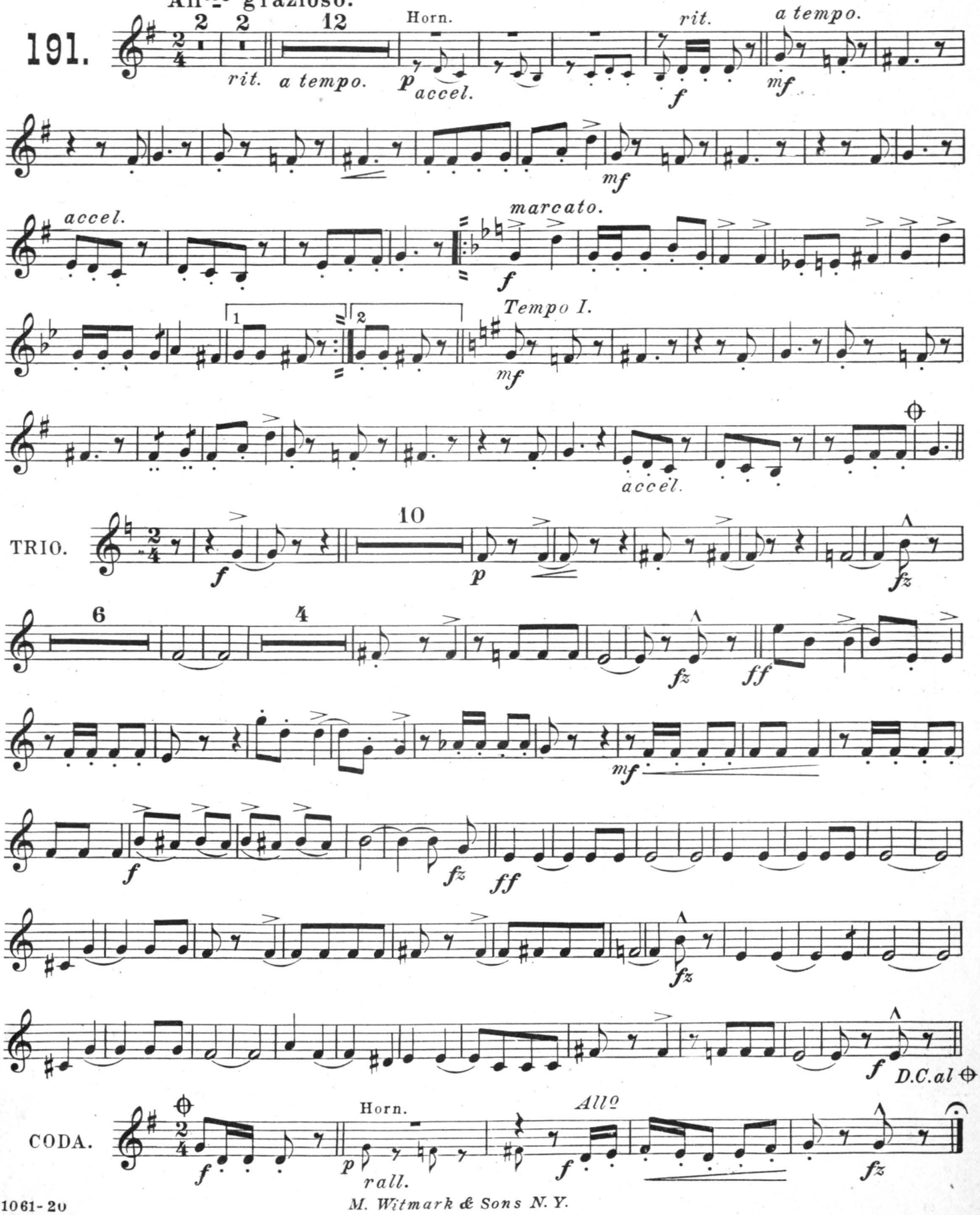

M. Witmark & Sons N. Y.

Captain Cupid.

Trombone.

JOHN W. BRATTON.
Arr. by Gustave Salzer.

191.

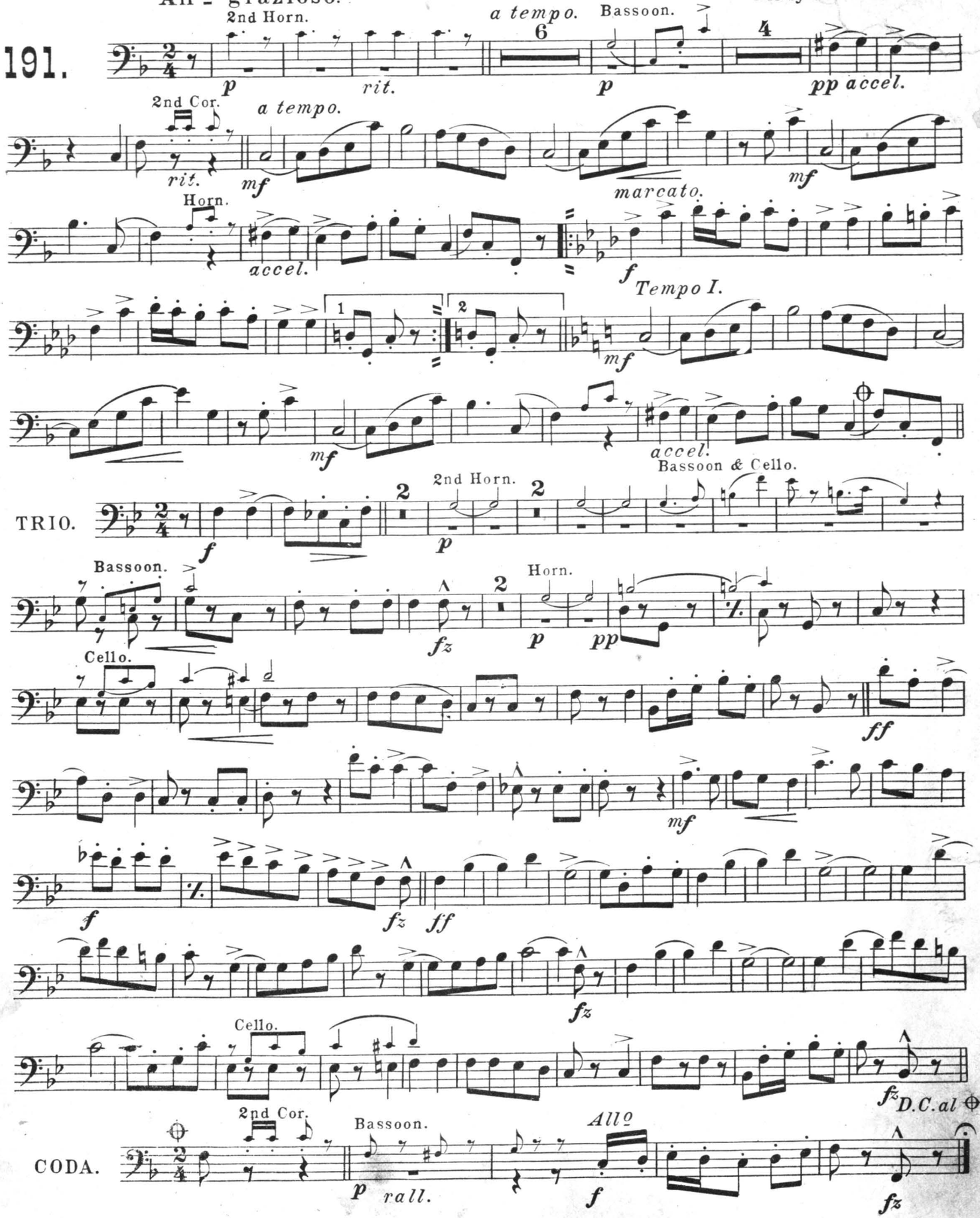

M. Witmark & Sons N.Y.

Captain Cupid.

Drums.

JOHN W. BRATTON.
Arr. by Gustave Salzer.

191.

All^tto grazioso.

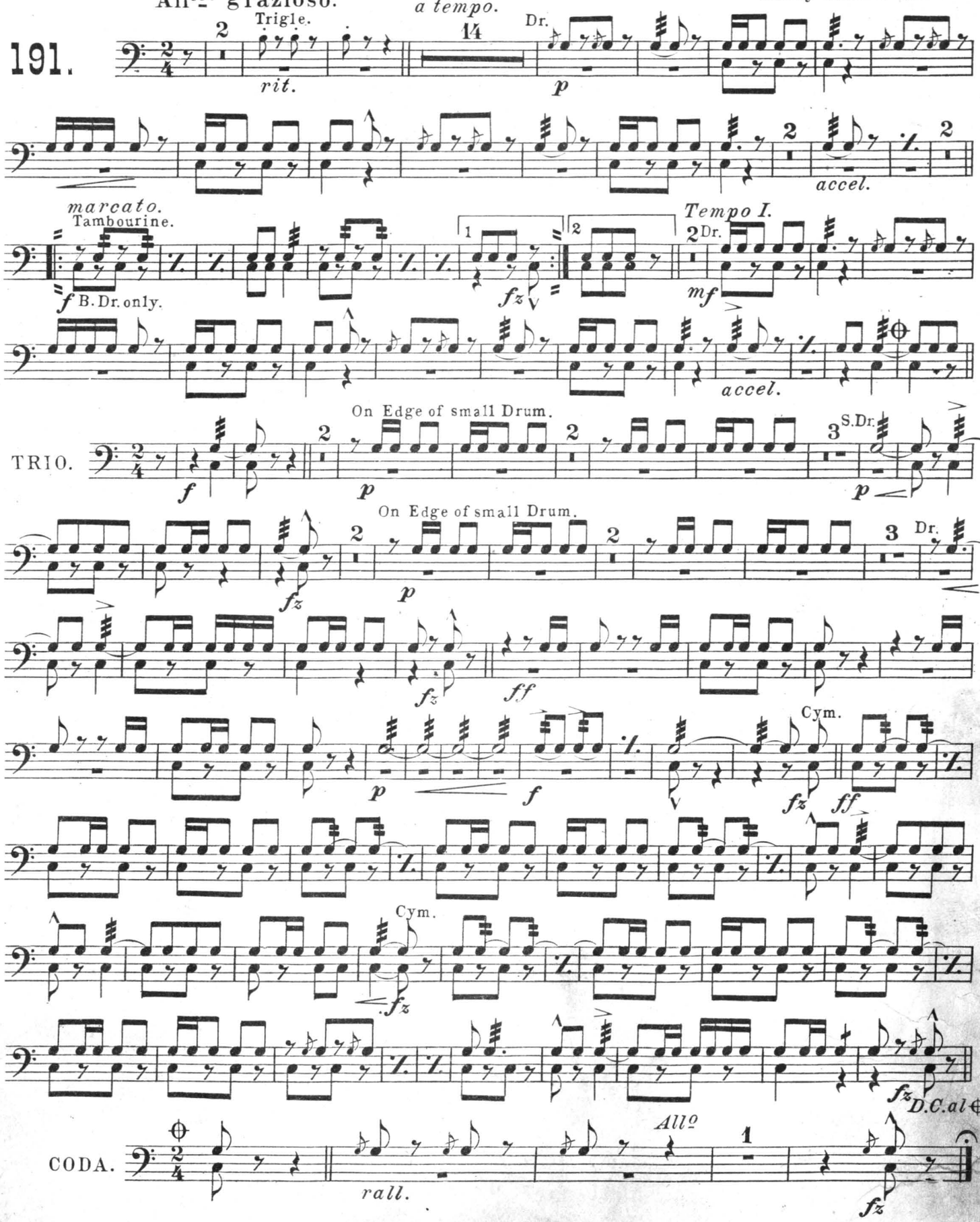

M. Witmark & Sons N.Y.

Captain Cupid.

1st Violin.

Also Published for Military Band and Piano Solo.

JOHN W. BRATTON.
Arranged for Orchestra by
Gustave Salzer.

Allegretto grazioso.

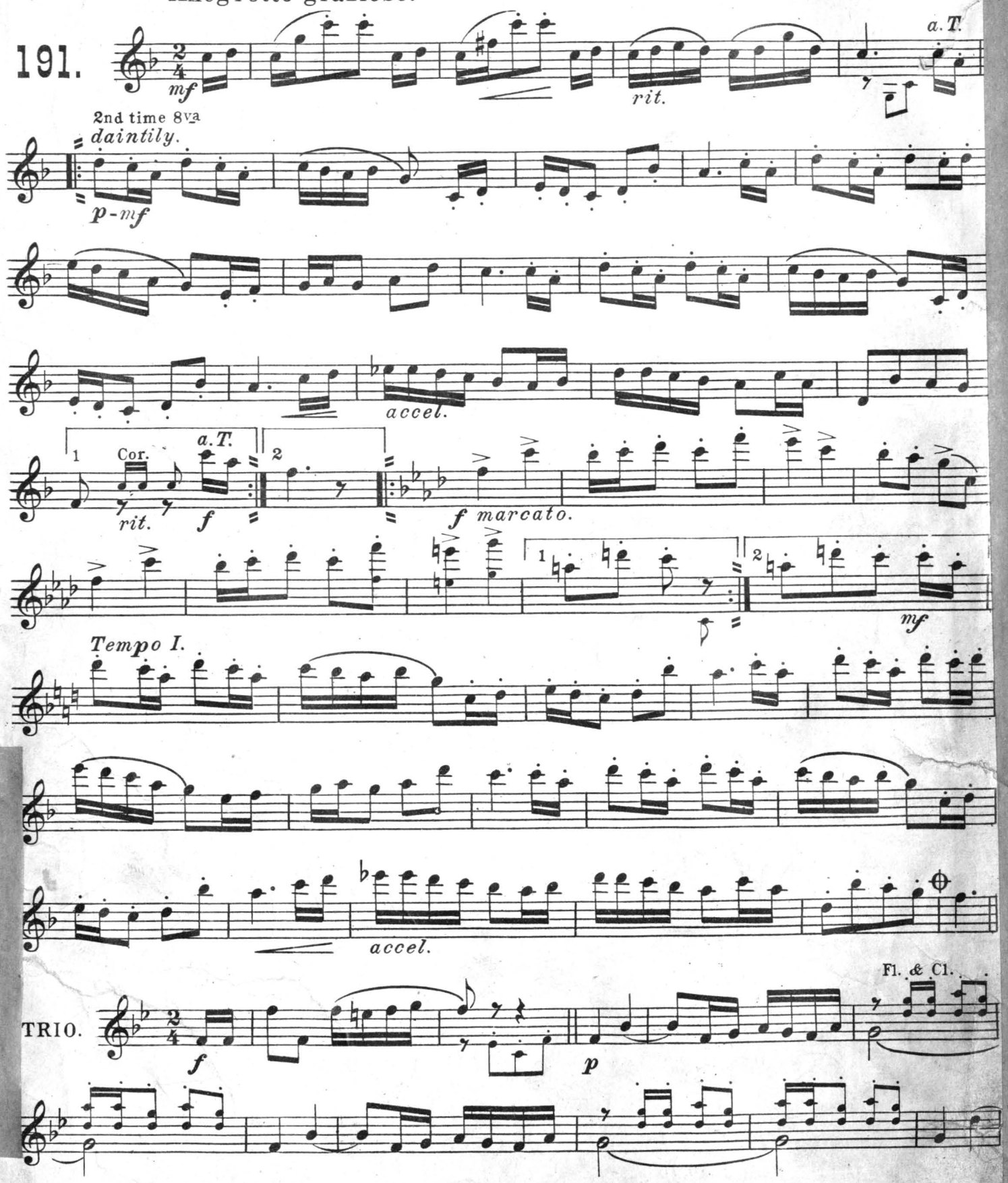

Copyright, MCMV, by M. Witmark & Sons, N.Y.
International Copyright Secured.

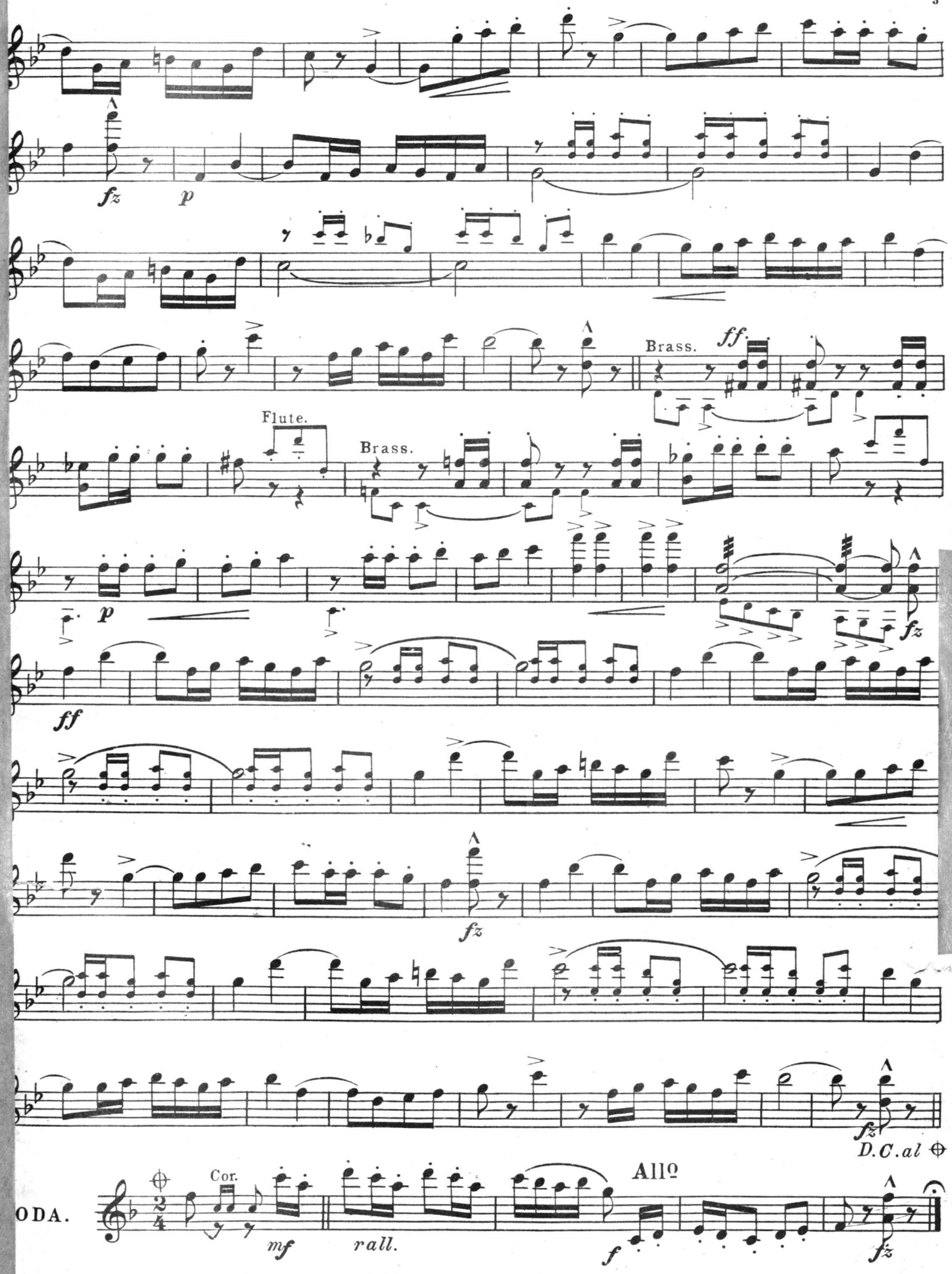

M. Witmark & Sons N.Y.

Captain Cupid.

2nd Violin.

JOHN W. BRATTON.
Arr. by Gustave Salzer.

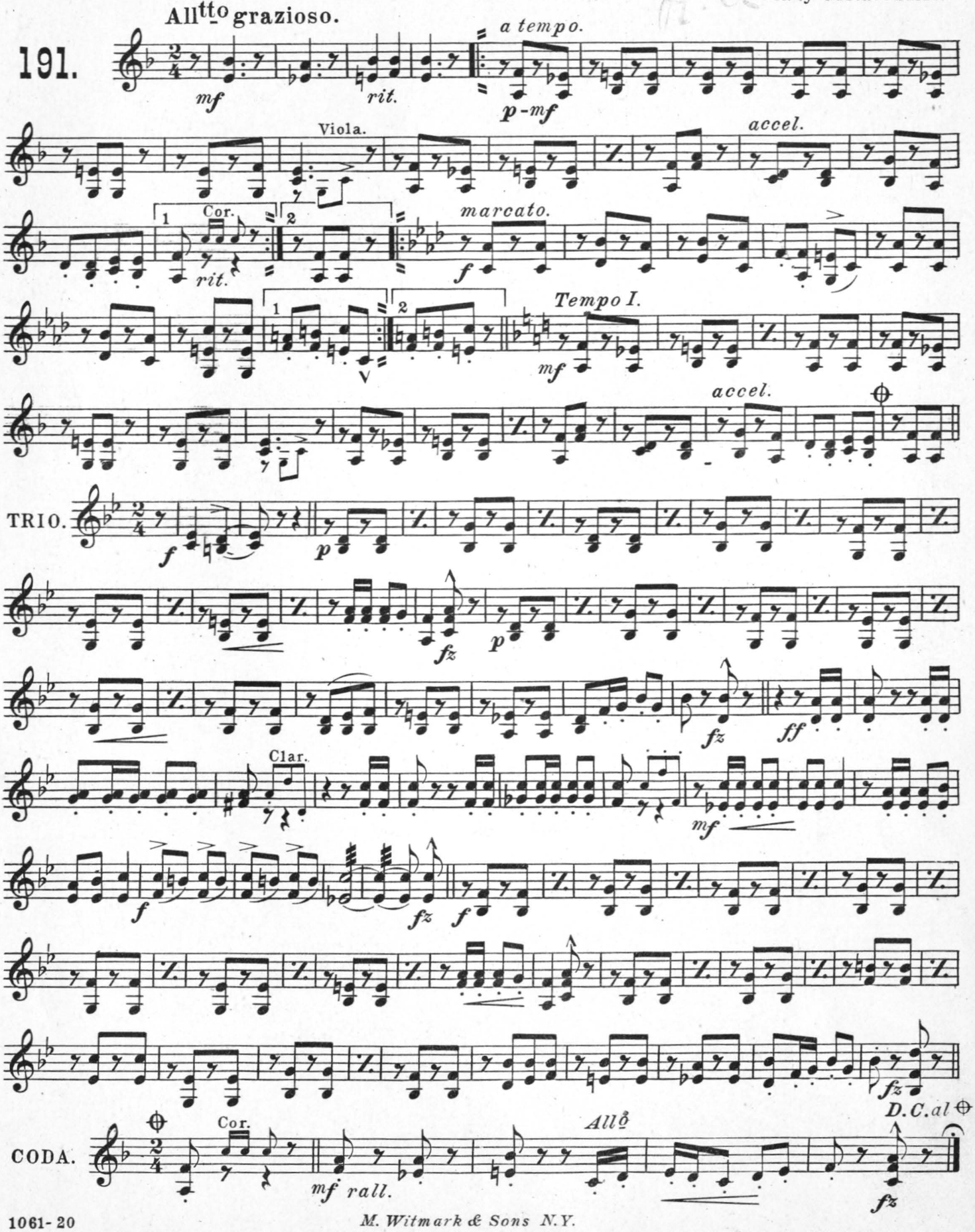

M. Witmark & Sons N.Y.

Captain Cupid.

Viola.

JOHN W. BRATTON.
Arr. by Gustave Salzer.

191.

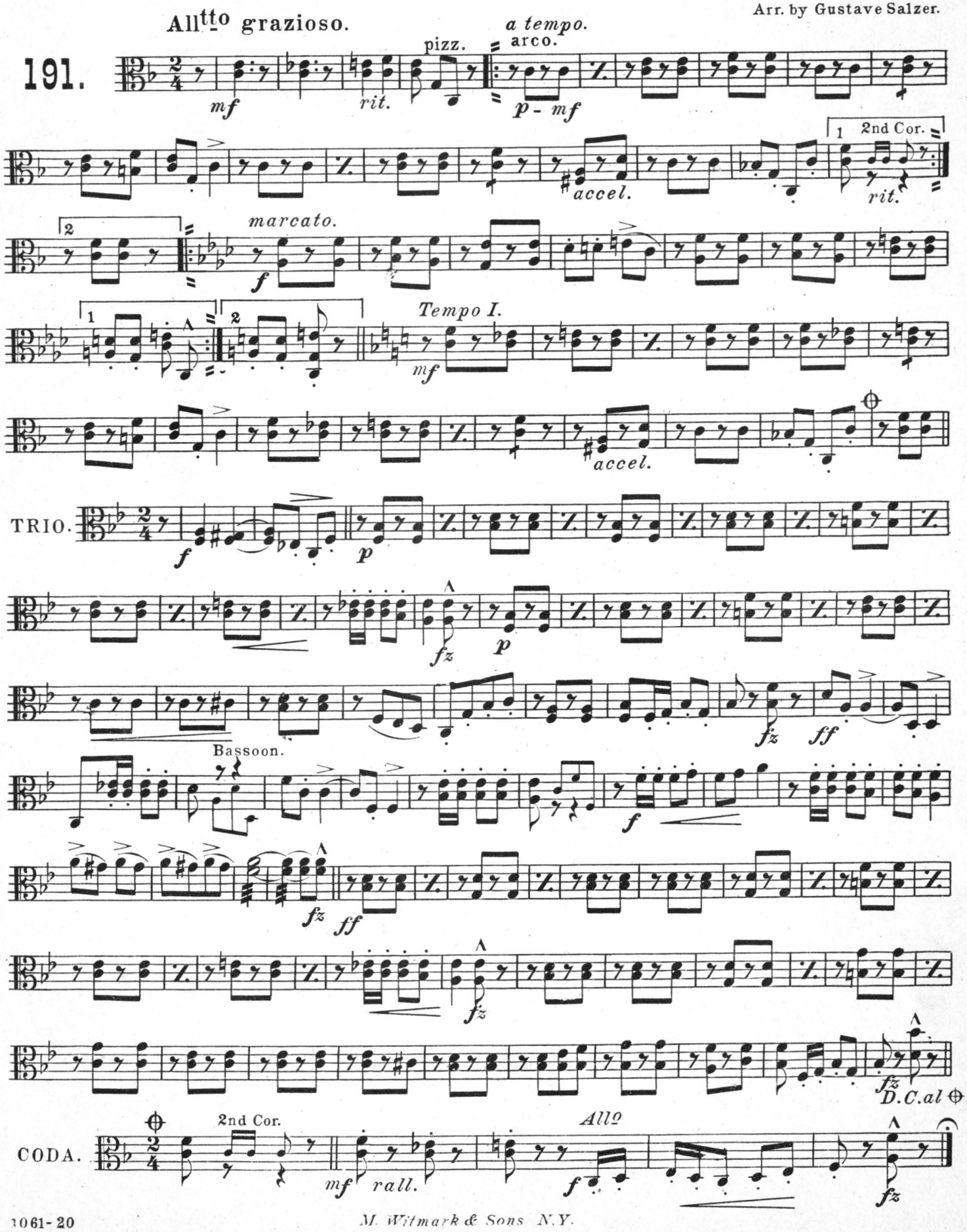

M. Witmark & Sons N.Y.

Captain Cupid.

Cello.

JOHN W. BRATTON.
Arr. by Gustave Salzer.

Allᵗᵗo grazioso.

191.

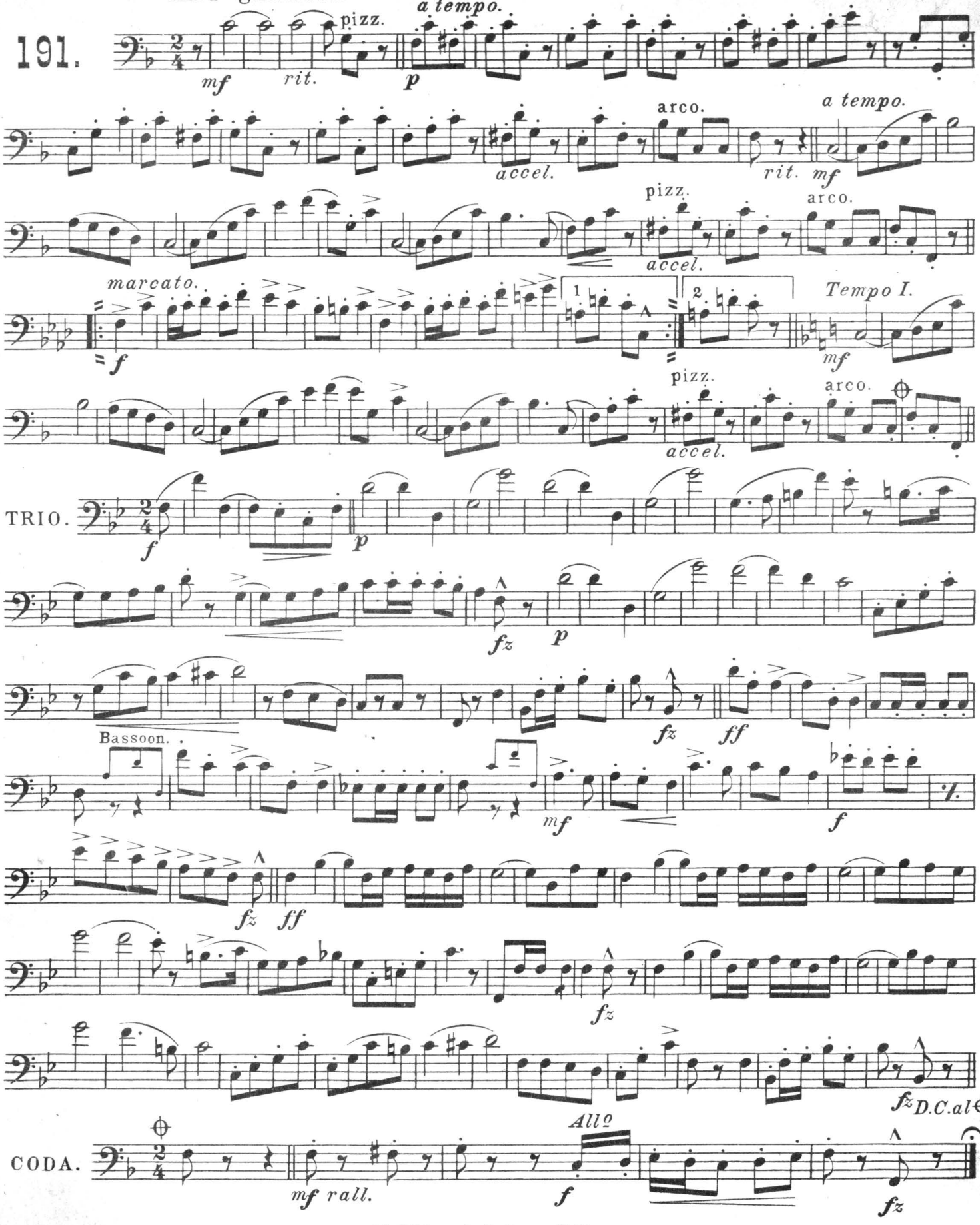

M. Witmark & Sons N.Y.

H. G. Bailey

Captain Cupid.

Bass.

JOHN W. BRATTON.
Arr. by Gustave Salzer.

191.

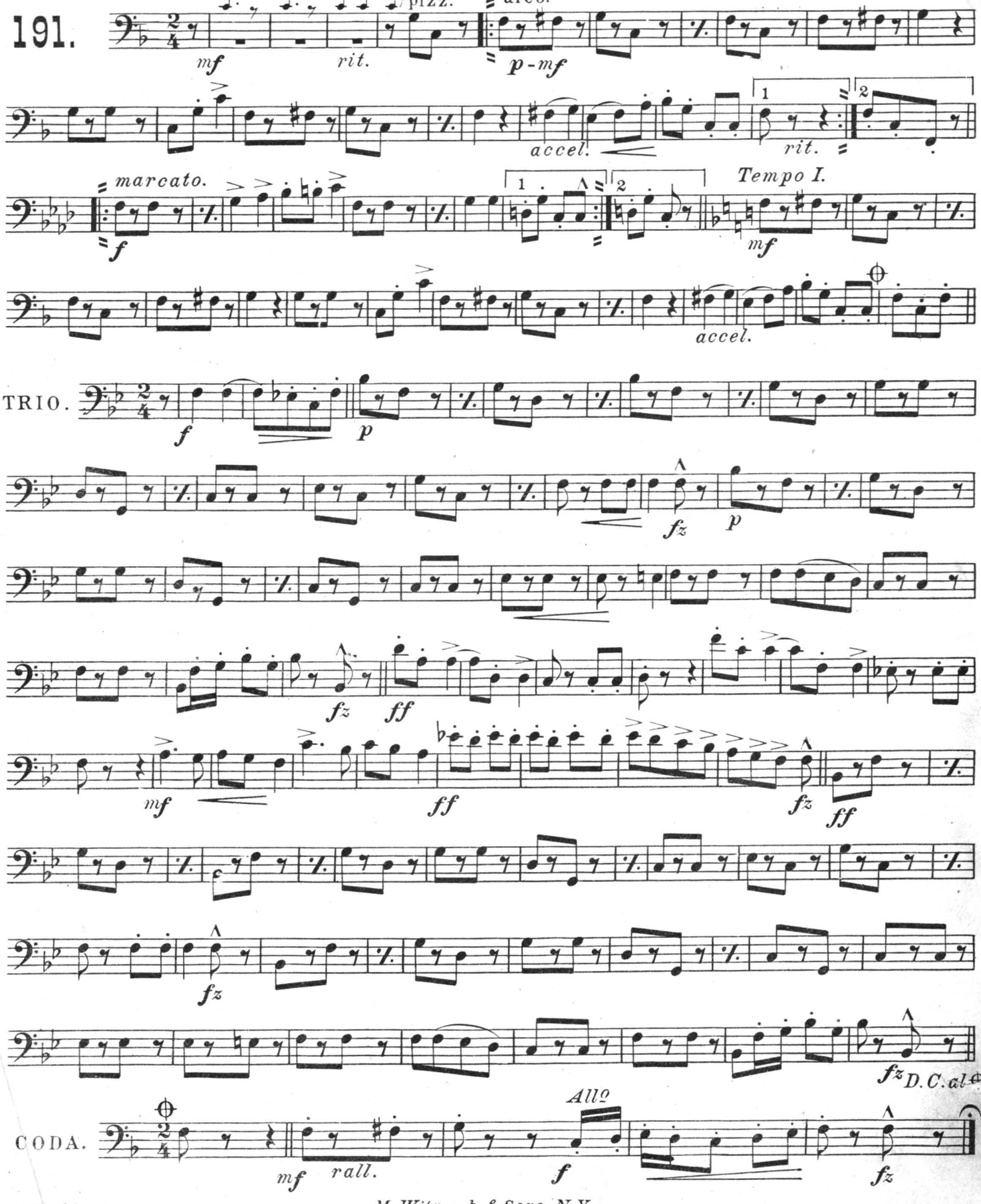

M. Witmark & Sons N.Y.