CHAS. J. WISSLER
Musical Director Grand Opera House Orchestra
MARION, OHIO.

PIANO Acc.

# TWO STEP "Bostonese."

BAGLEY.

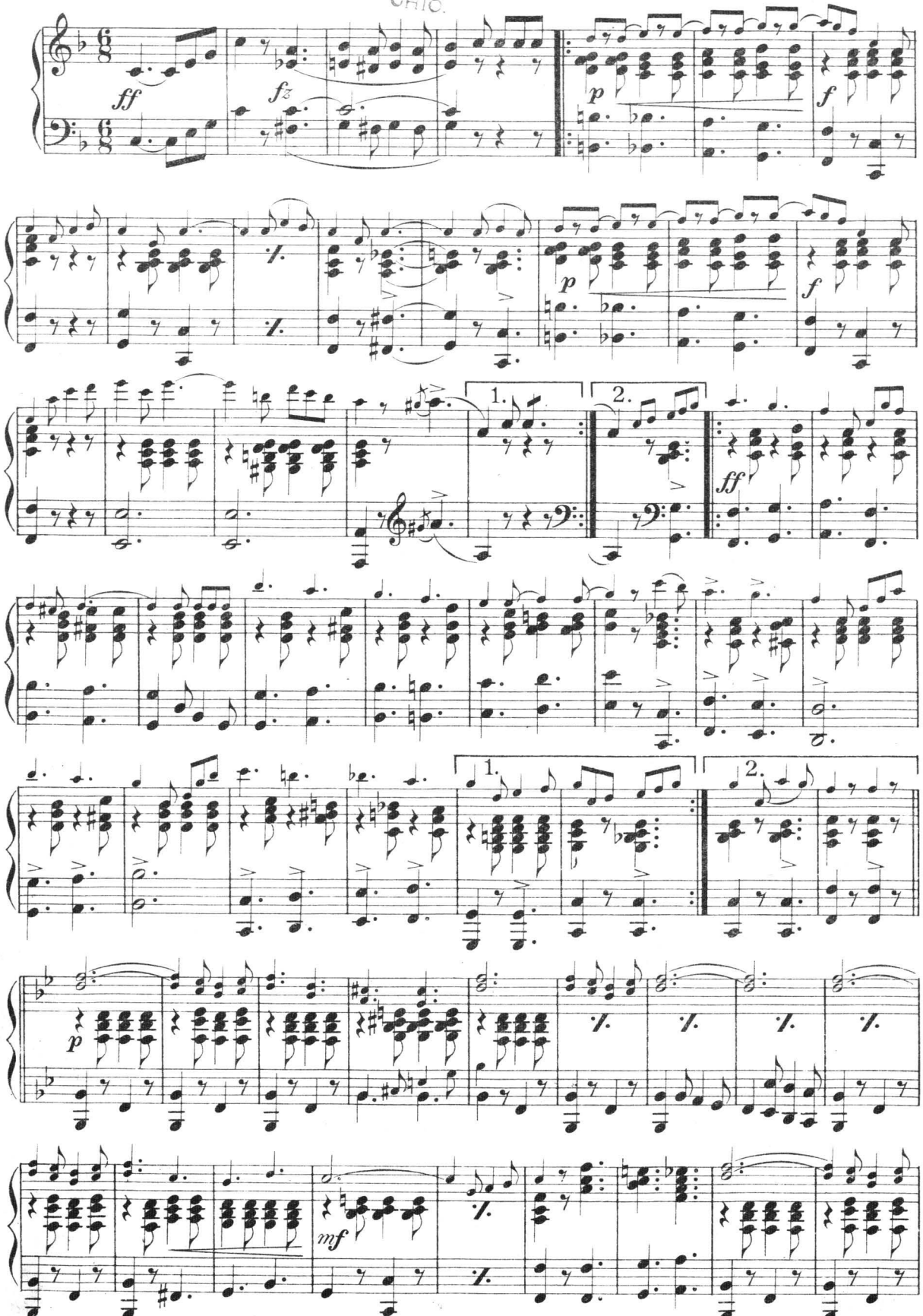




*Copyright MCMVII by Ernest S. Williams, Boston, Mass.*

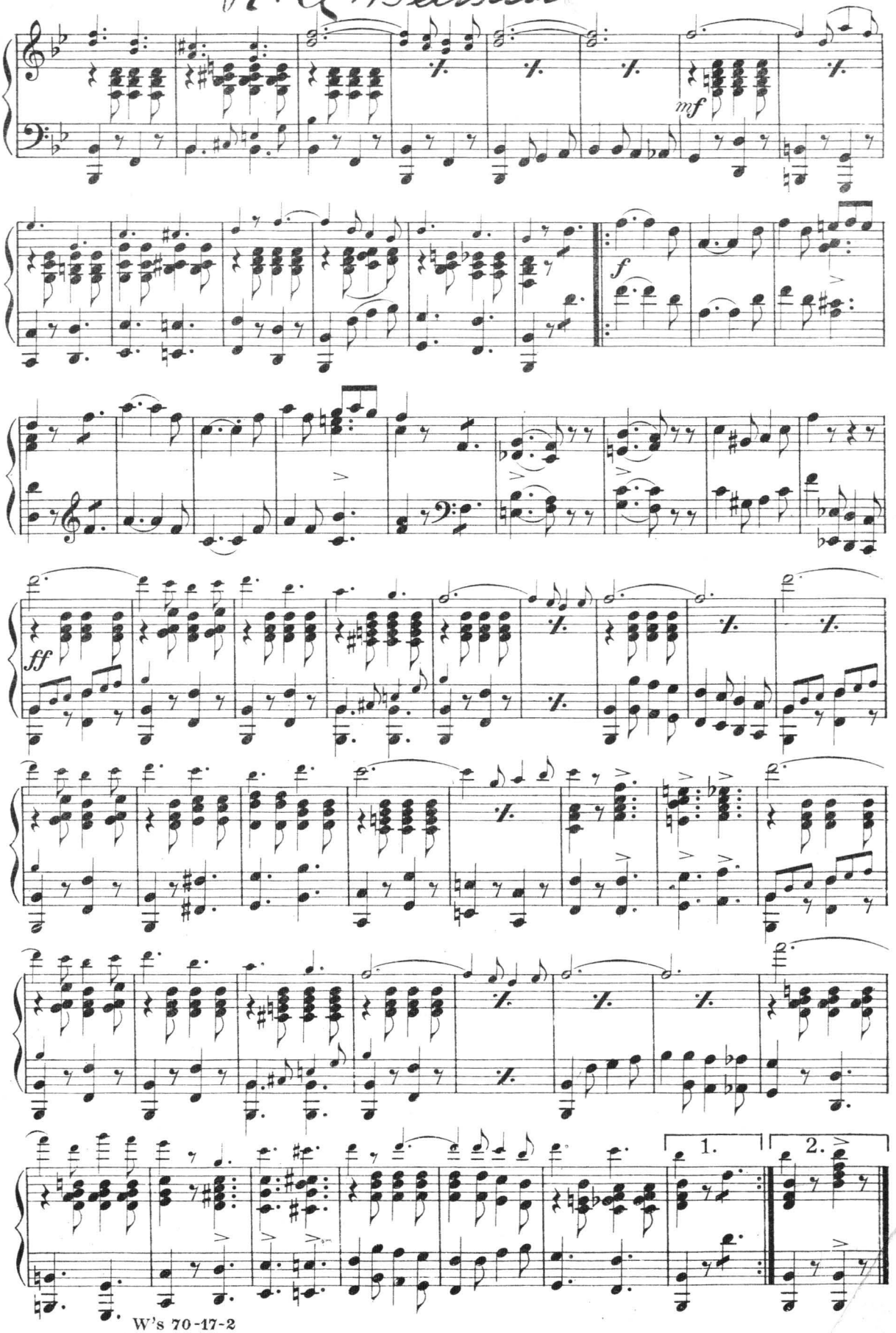
mf
f
ff
1.
2.

CHAS. J. WESSELT,
Musical Director Grand Opera House Orchestra
OHIO.

# TWO STEP "Bostonese"

FLUTE

BAGLEY.

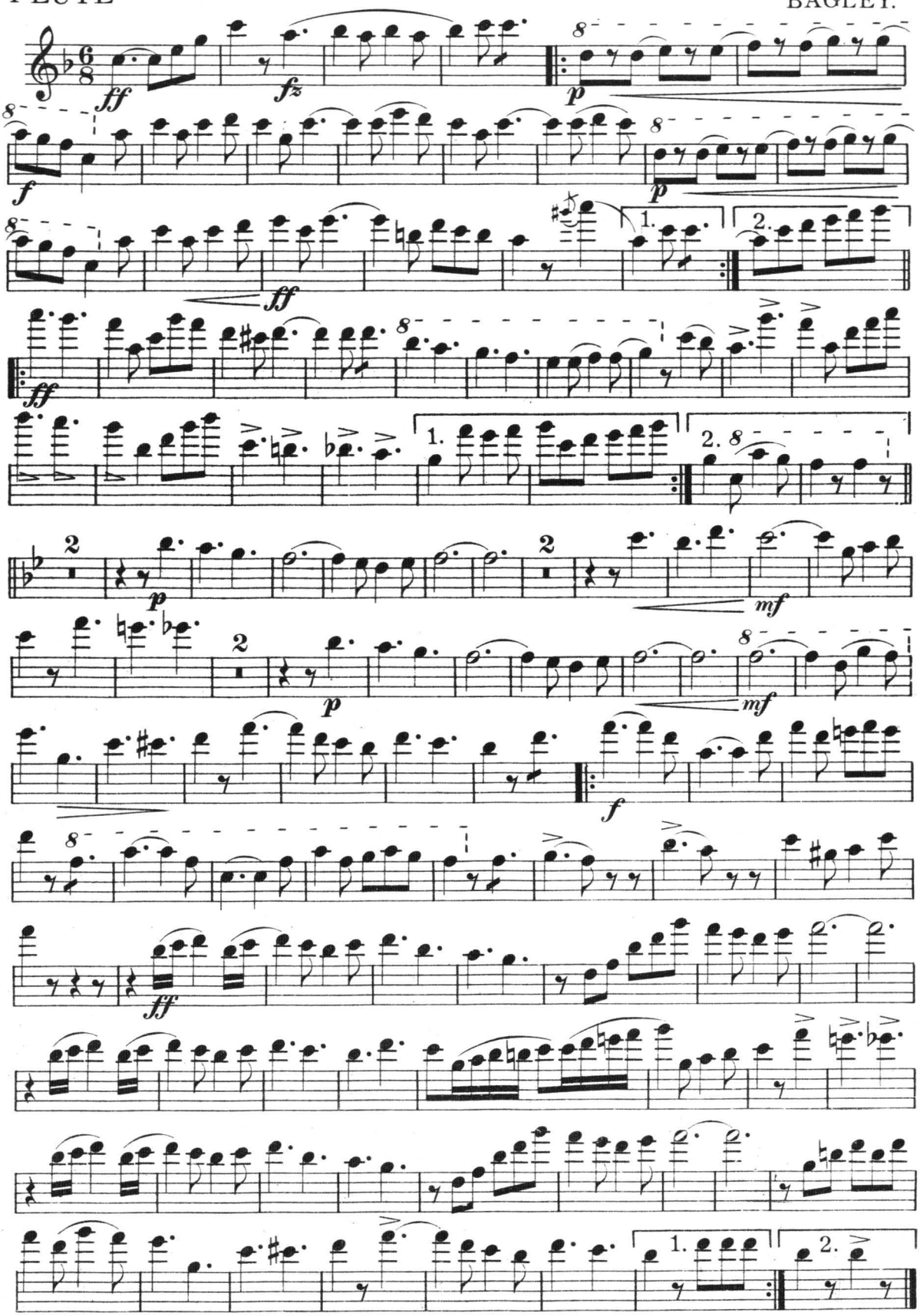


W's 70-17

*Ernest S. Williams, Boston, Mass.*

# TWO STEP "Bostonese"

1st CLARINET
in B♭

BAGLEY.

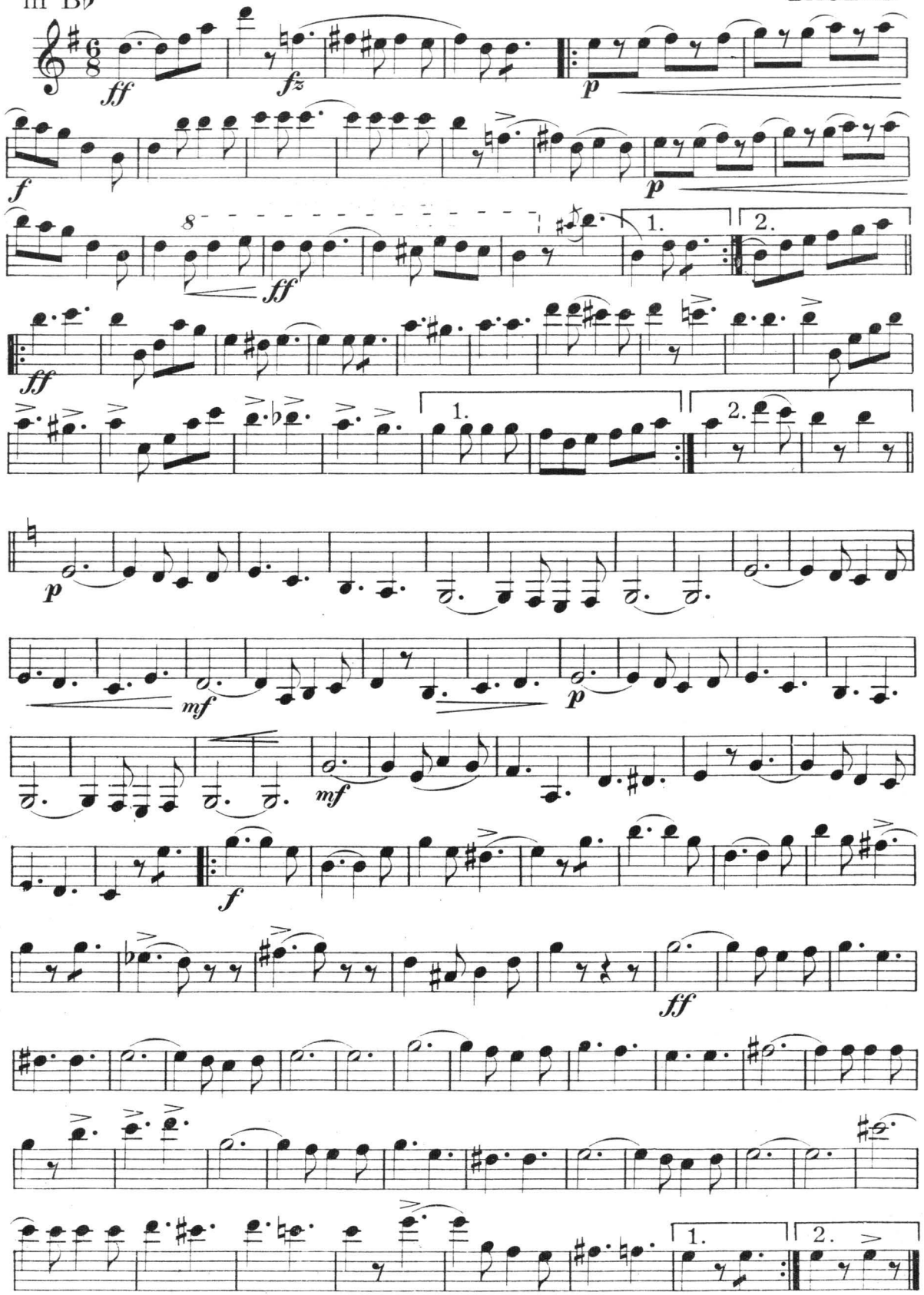




*Ernest S. Williams, Boston, Mass.*

# TWO STEP "Bostonese."

1st CORNET in B♭

BAGLEY.

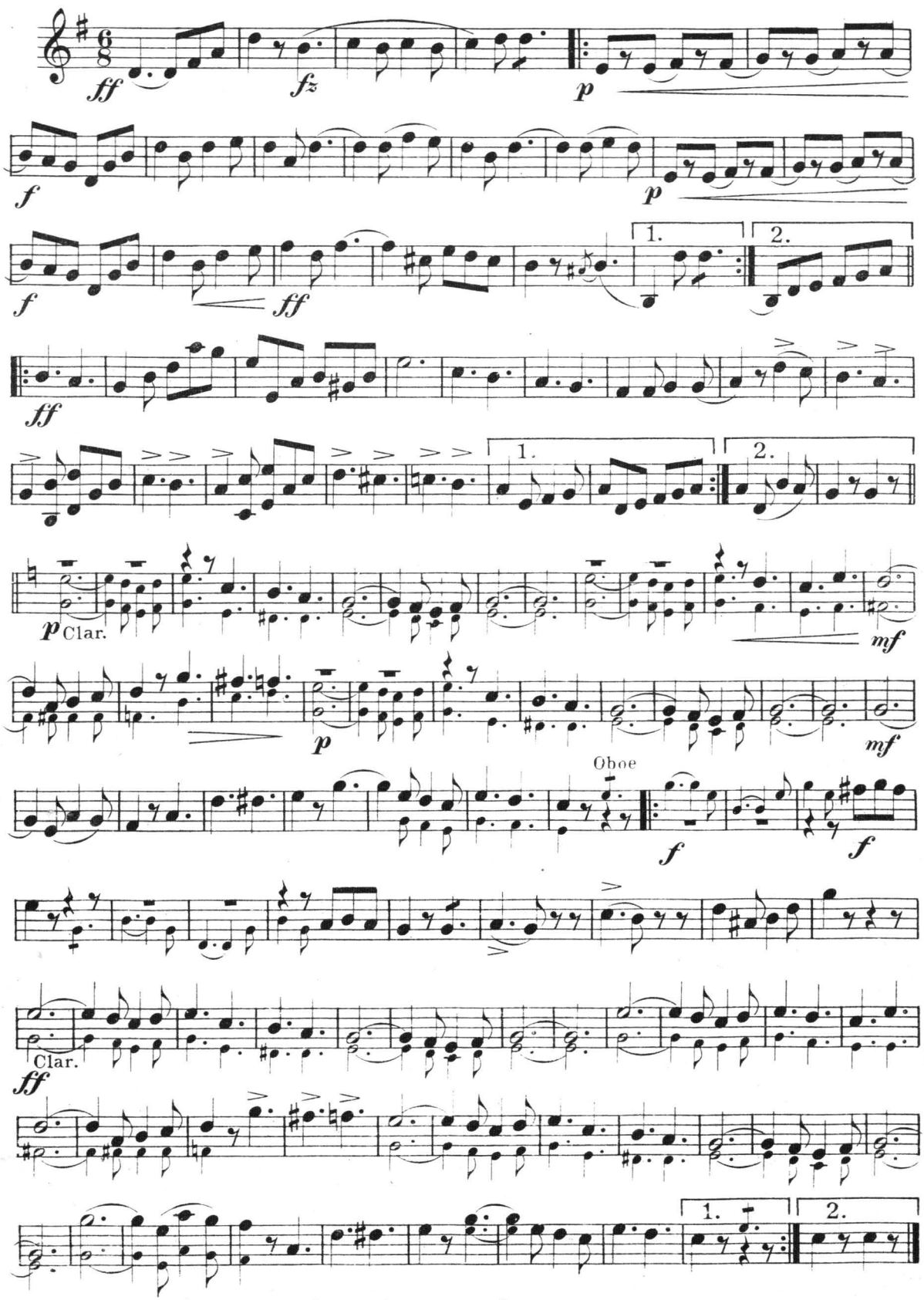


W's 70-17

*Ernest S. Williams, Boston, Mass.*

# TWO STEP "Bostonese."

2d CORNET in B♭

BAGLEY.

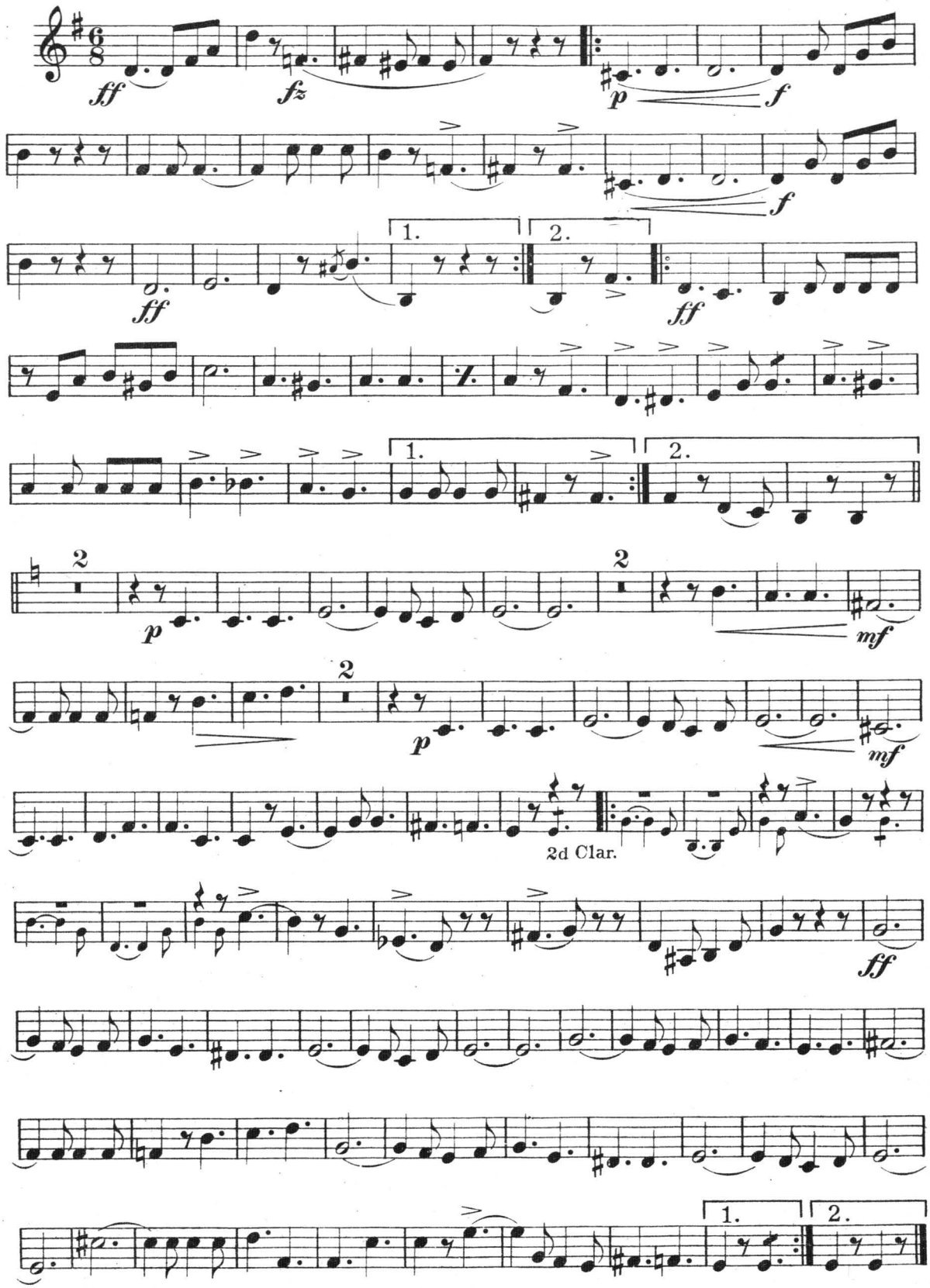


W's 70-17

*Ernest S. Williams, Boston, Mass.*

H. A. Beibin

# TWO STEP "Bostonese."

TROMBONE

BAGLEY.

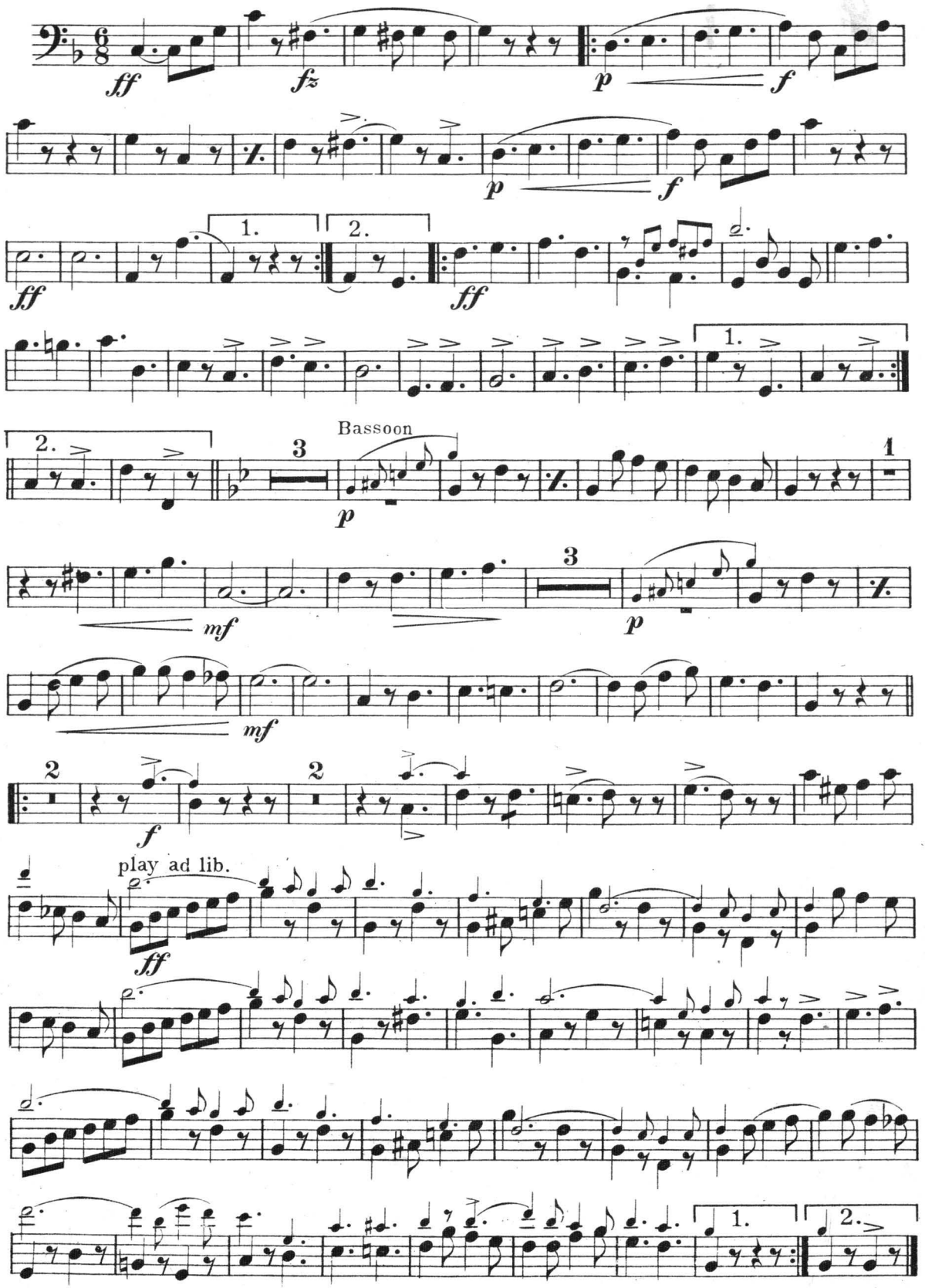




*Ernest S. Williams, Boston, Mass.*

H. A. Beilstein

# TWO STEP "Bostonese."

DRUMS
Bells

BAGLEY.

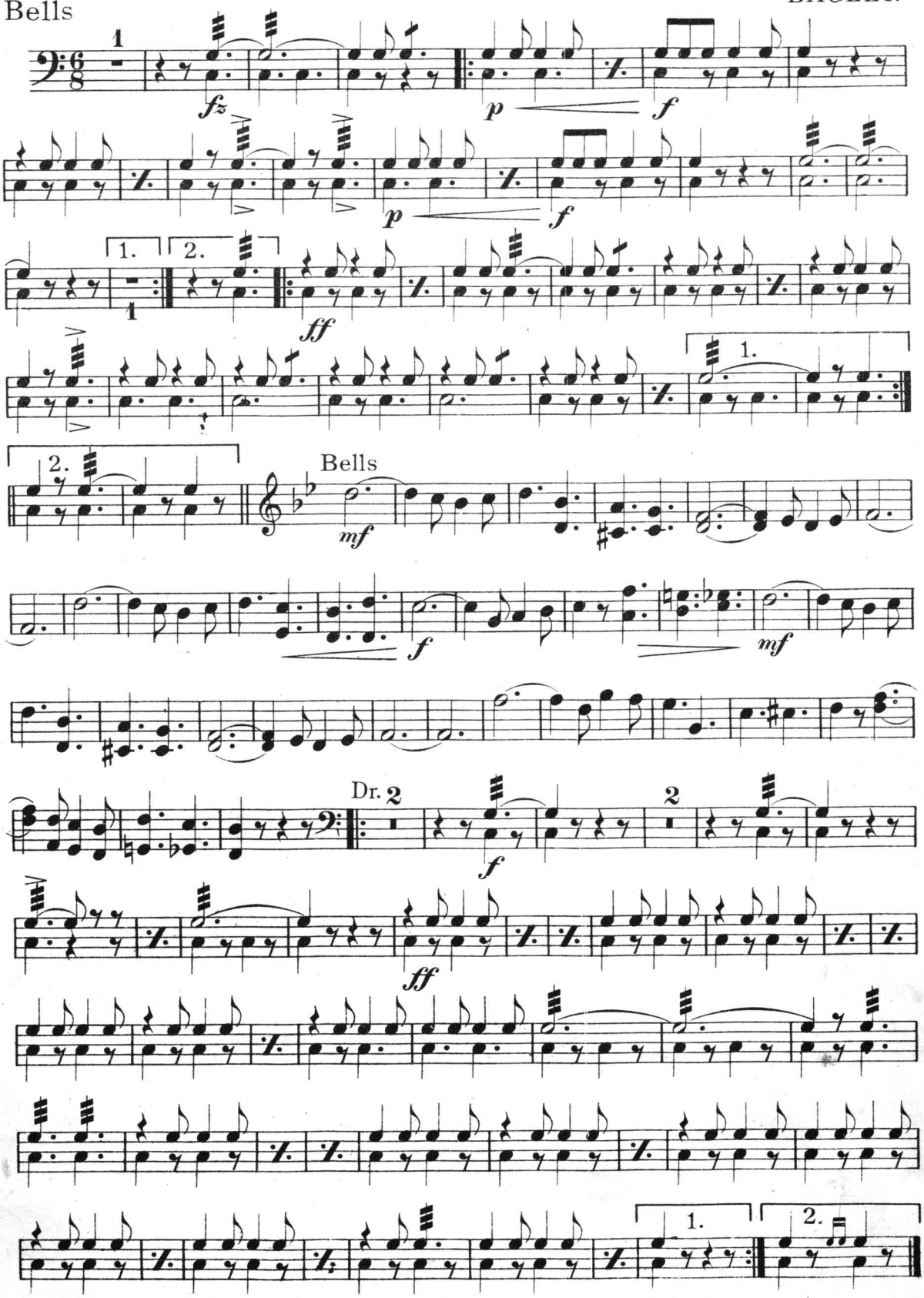




*Ernest S. Williams, Boston, Mass.*

# TWO STEP "Bostonese"

1st VIOLIN

BAGLEY.

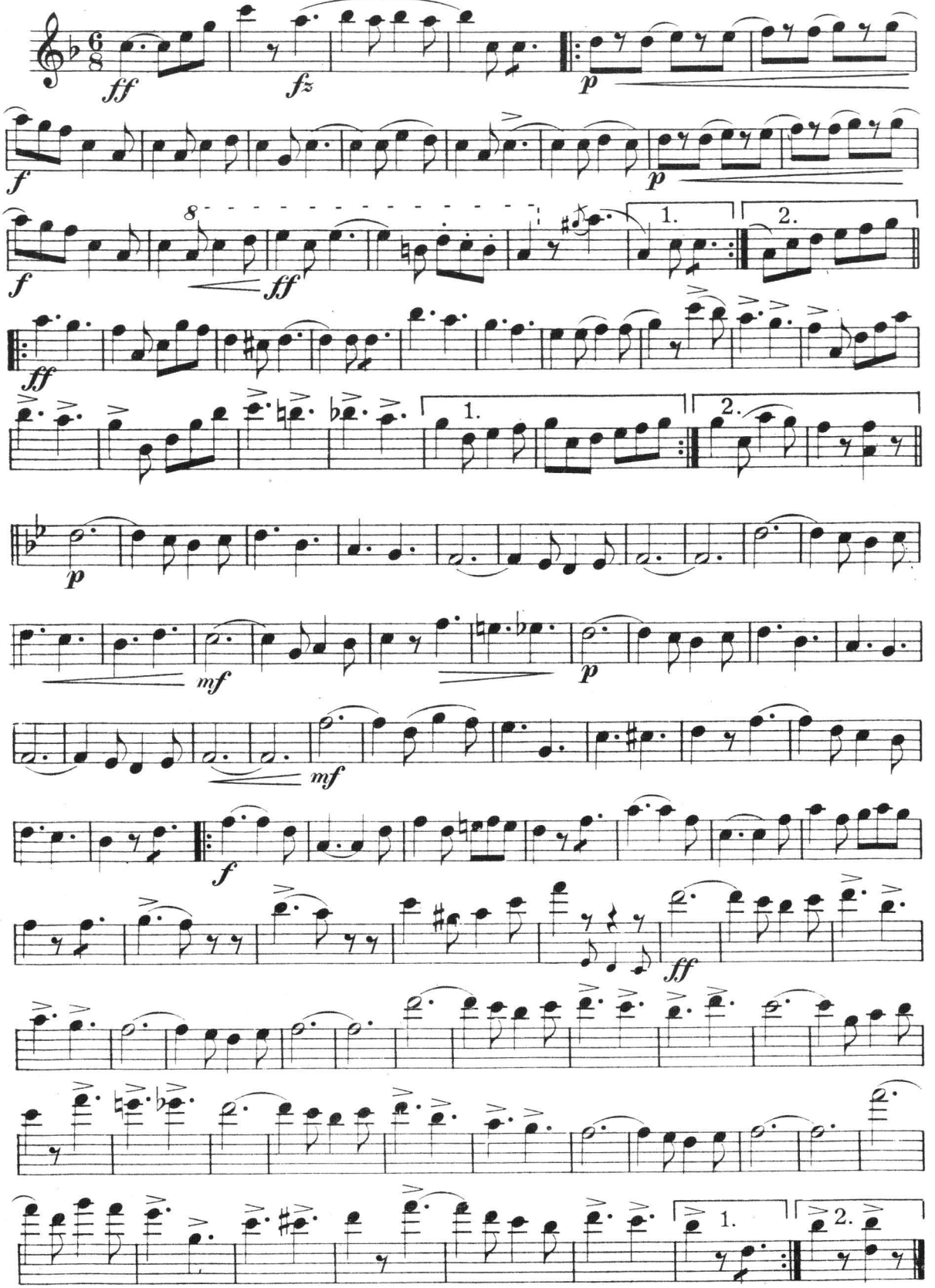




Copyright MCMVII by Ernest S. Williams, Boston, Mass.

# TWO STEP "Bostonese"

2d VIOLIN

BAGLEY.

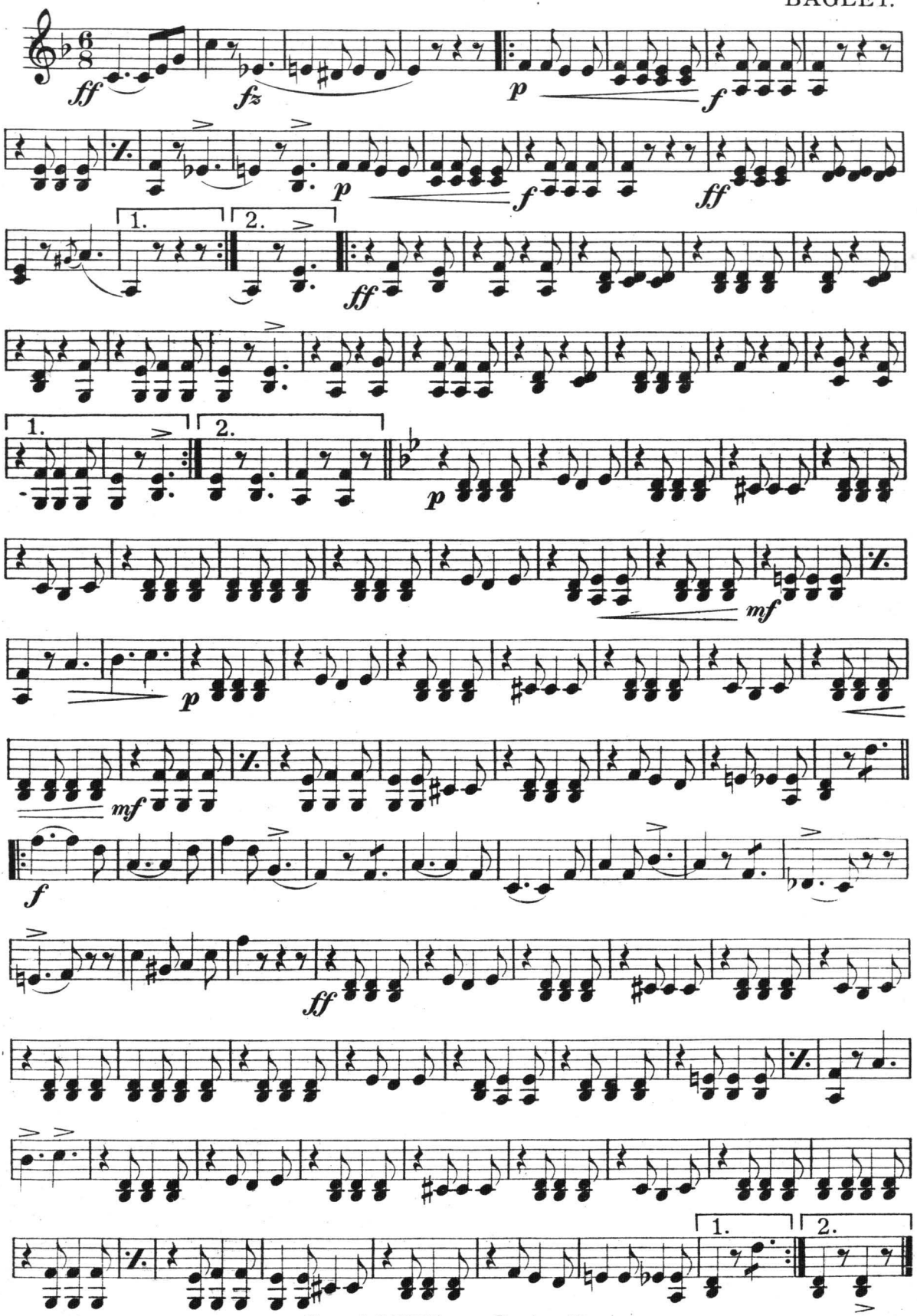


W's 70-17

*Ernest S. Williams, Boston, Mass.*

# TWO STEP "Bostonese"

VIOLA

BAGLEY.

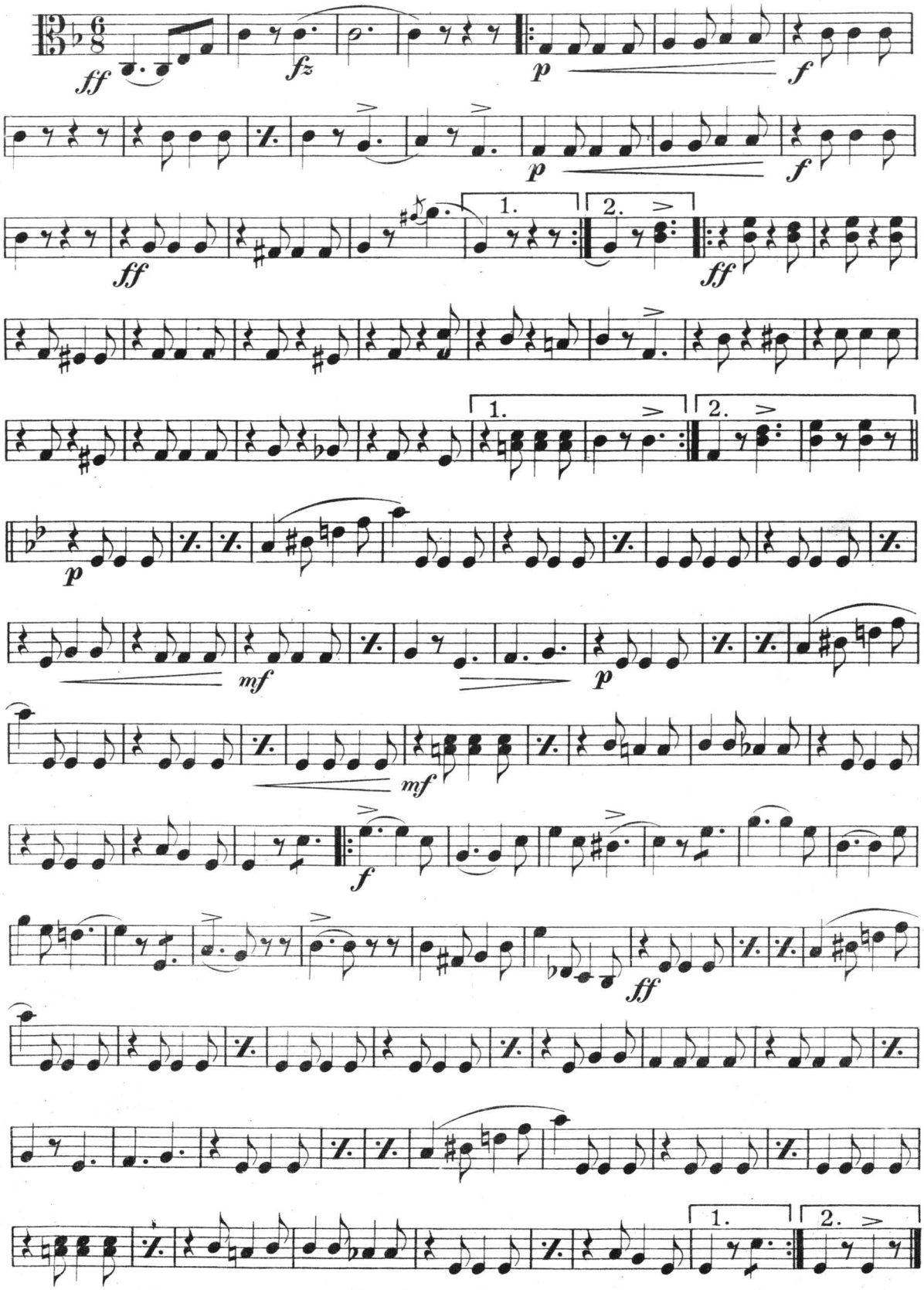




*Ernest S. Williams, Boston, Mass.*

# TWO STEP "Bostonese"

CELLO

BAGLEY.

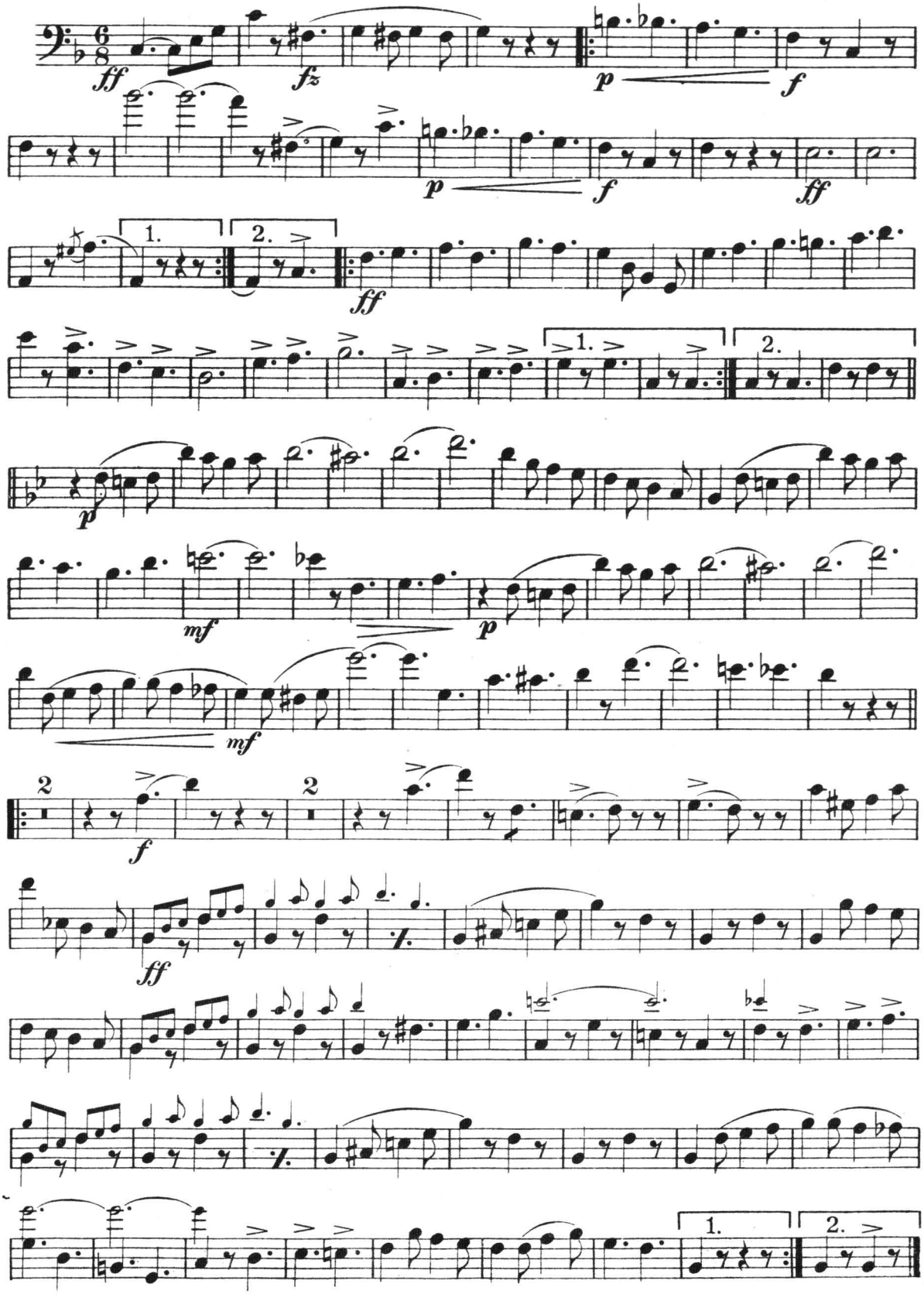




*Ernest S. Williams, Boston, Mass.*

# TWO STEP "Bostonese"

BASS

BAGLEY.

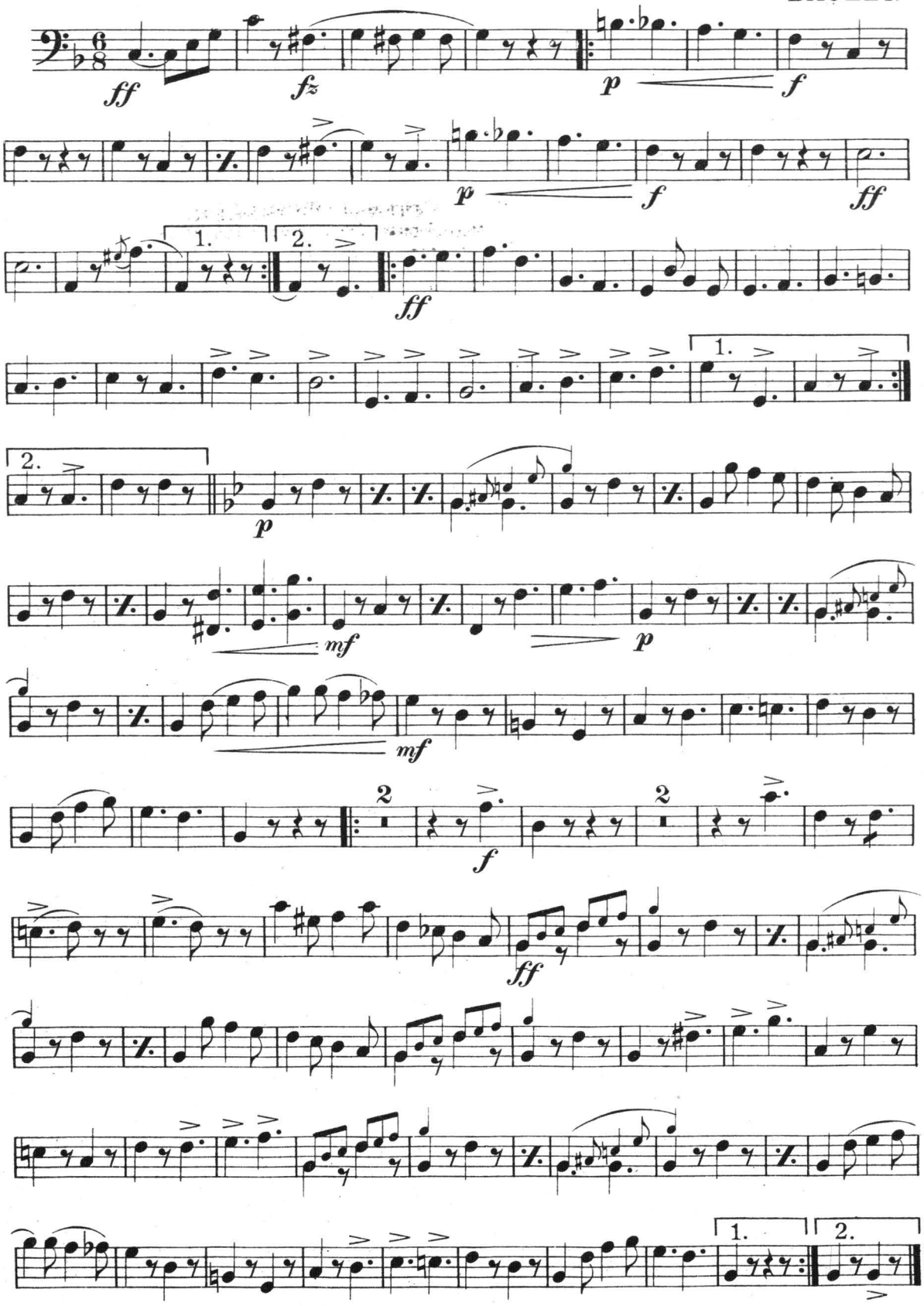




*Ernest S. Williams, Boston, Mass.*