That Old Girl Of Mine

Piano

& My Man

VAN ALSTYNE & CONRAD

MEDLEY MARCH & TWO STEP

arr. by J. C. McCabe

11 & P.65 F.& P.95 P.15 pt.10

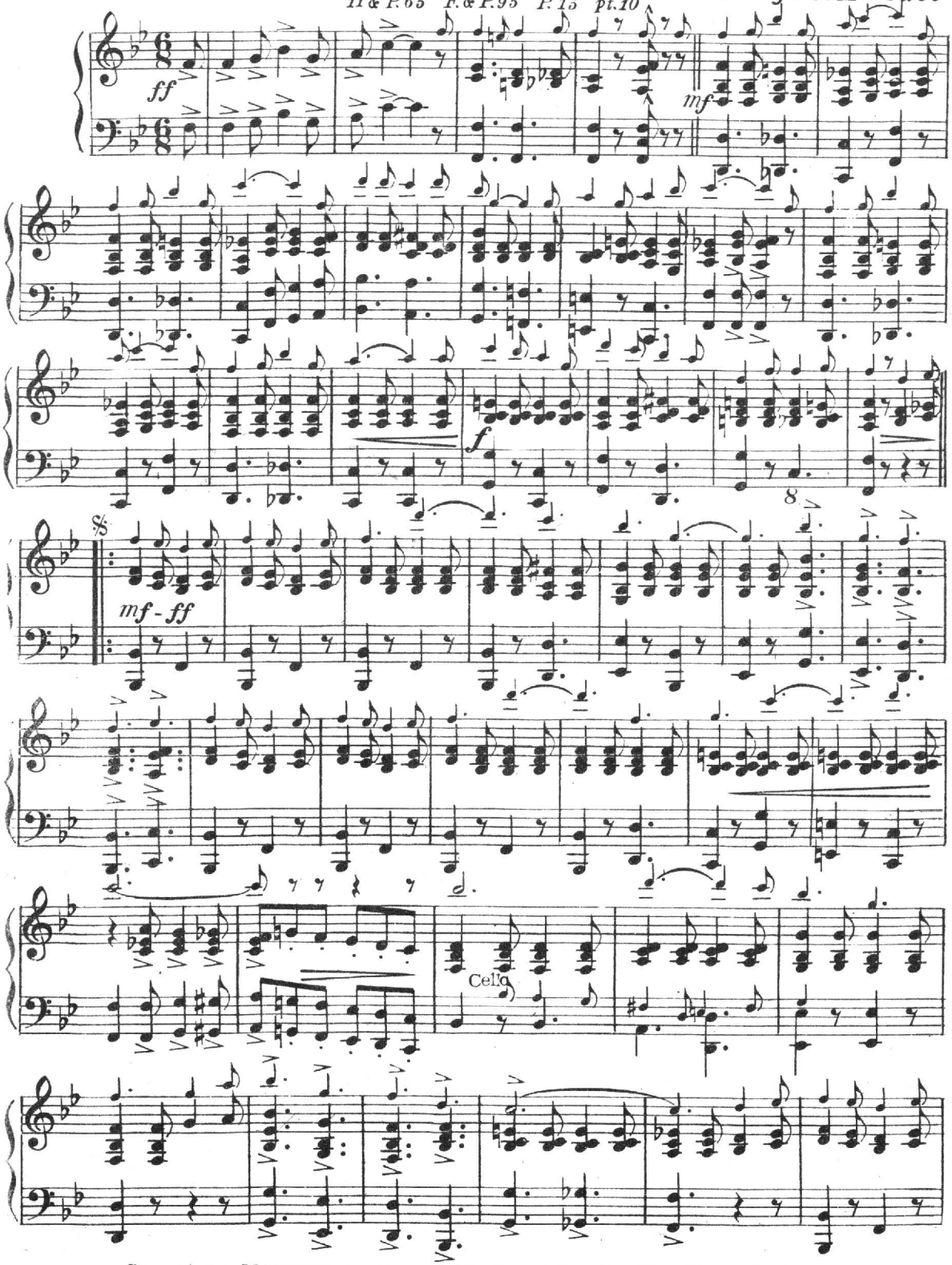

Copyright MCMXII by Jerome H. Remick & Co., New York Detroit
Performing Rights Reserved *International Copyright Secured*

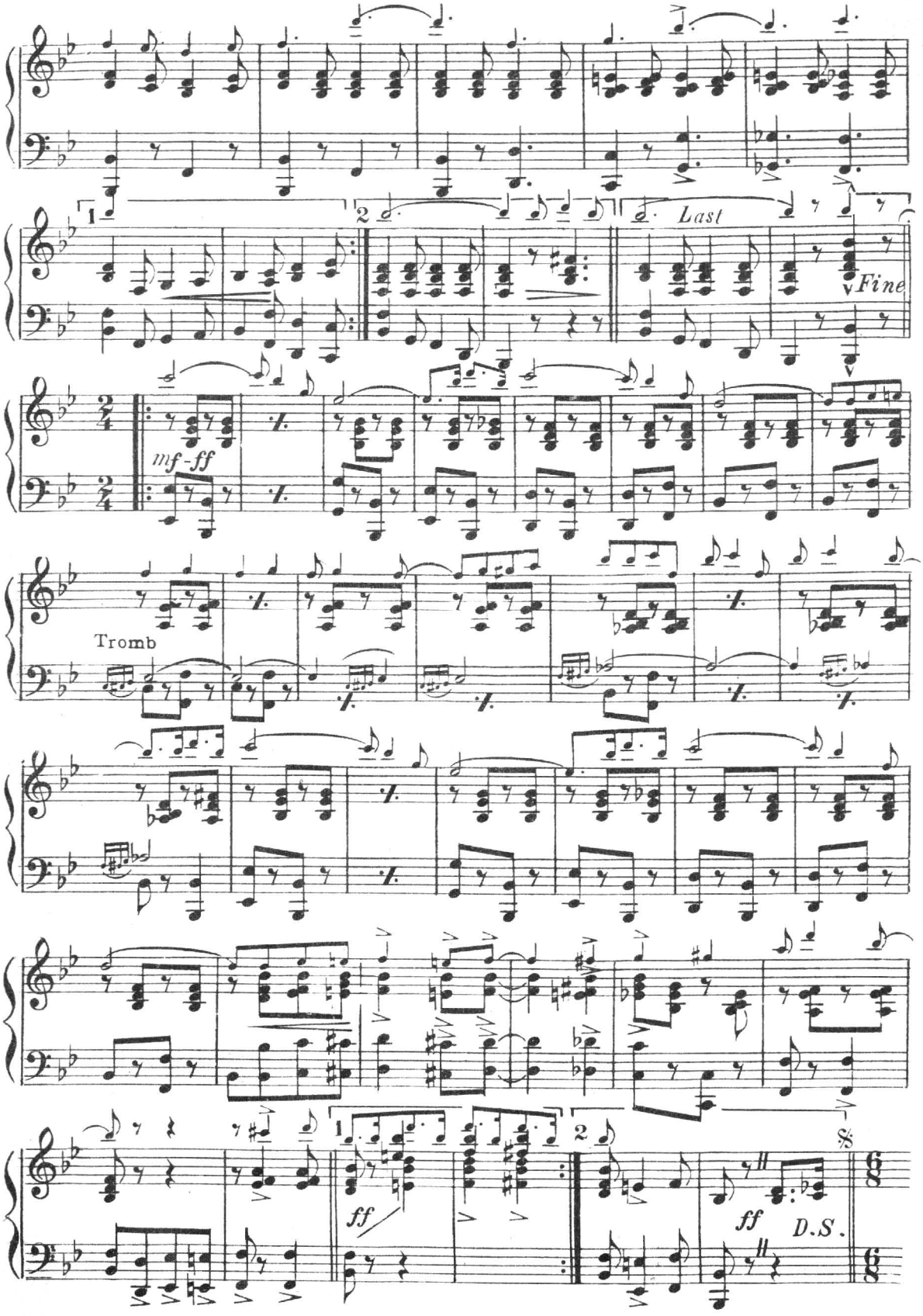
1
2
Last
Fine
mf-ff
Tromb
ff
ff
D.S.

That Old Girl Of Mine
& My Man
MEDLEY MARCH & TWO STEP

Flute & Piccolo

VAN ALSTYNE & CONRAD

arr. by J.C. Mc Cabe

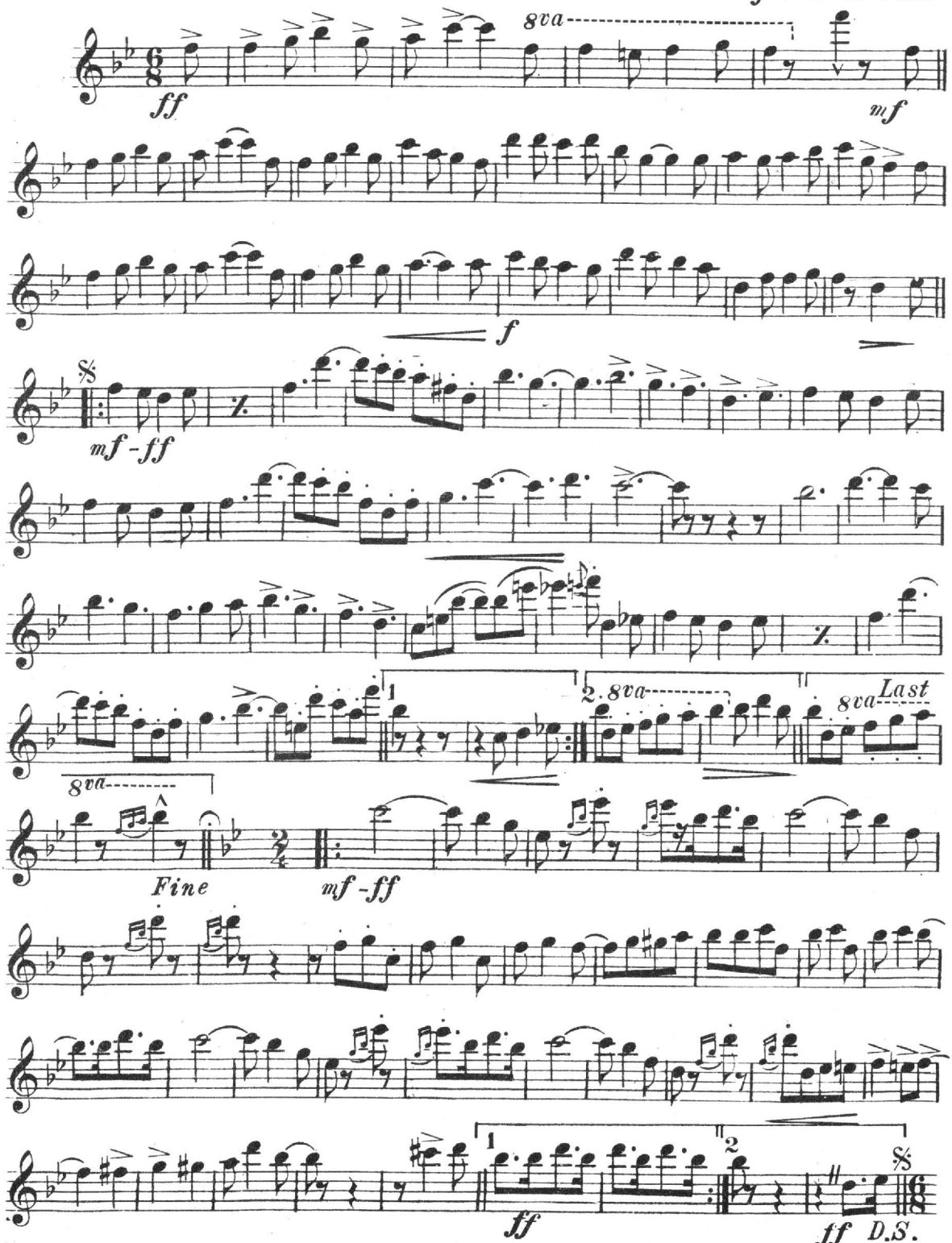

Copyright MCMXII by Jerome H. Remick & Co., New York & Detroit
Performing Rights Reserved *International Copyright Secured*

That Old Girl Of Mine

& My Man

MEDLEY MARCH & TWO STEP

1st B♭ Clarinet

VAN ALSTYNE & CONRAD
arr. by J.C. Mc Cabe

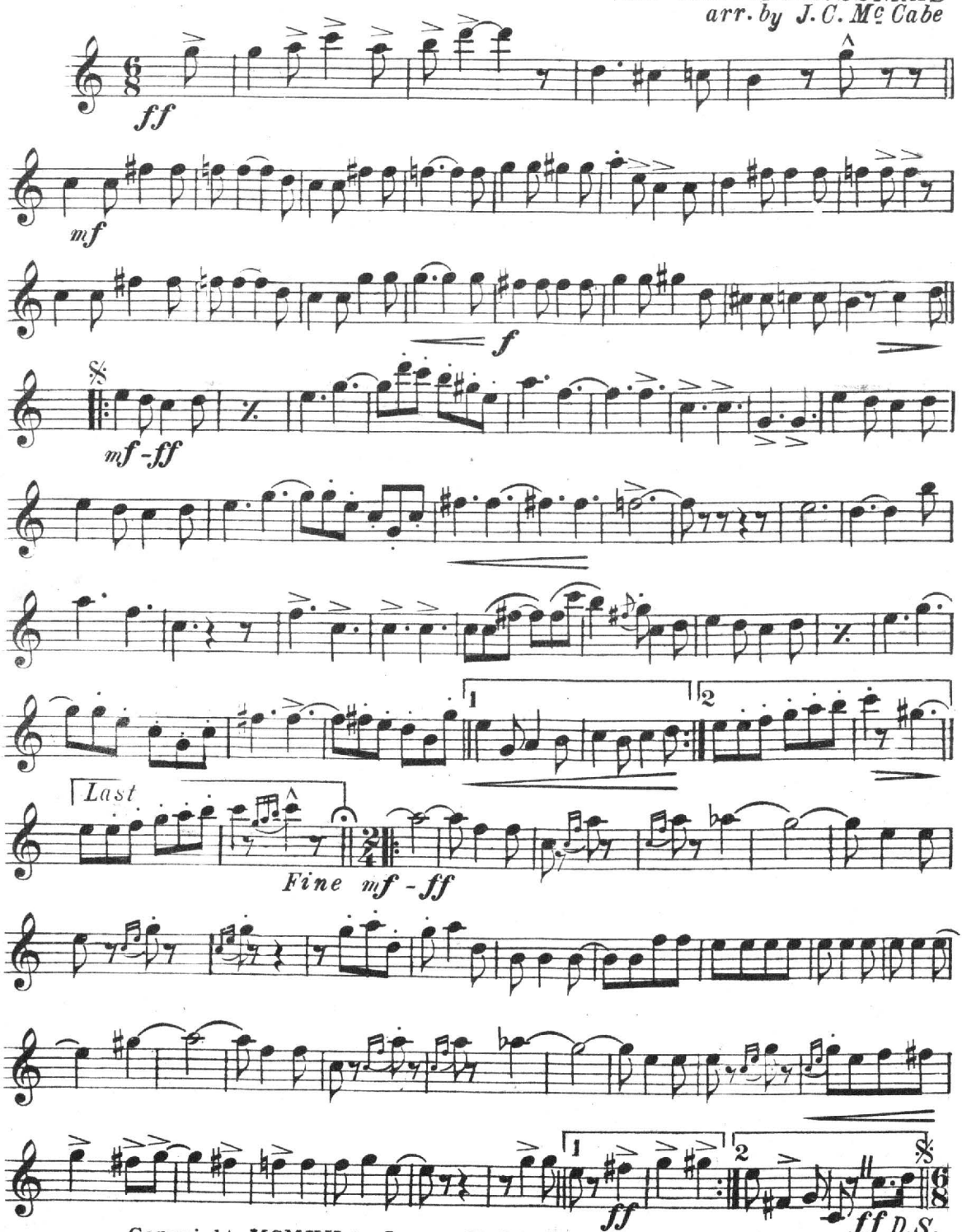

Copyright MCMXII by Jerome H. Remick & Co., New York & Detroit
Performing Rights Reserved
International Copyright Secured

That Old Girl Of Mine

& My Man

MEDLEY MARCH & TWO STEP

1st B♭ Cornet

VAN ALSTYNE & CONRAD

arr. by J. C. McCabe

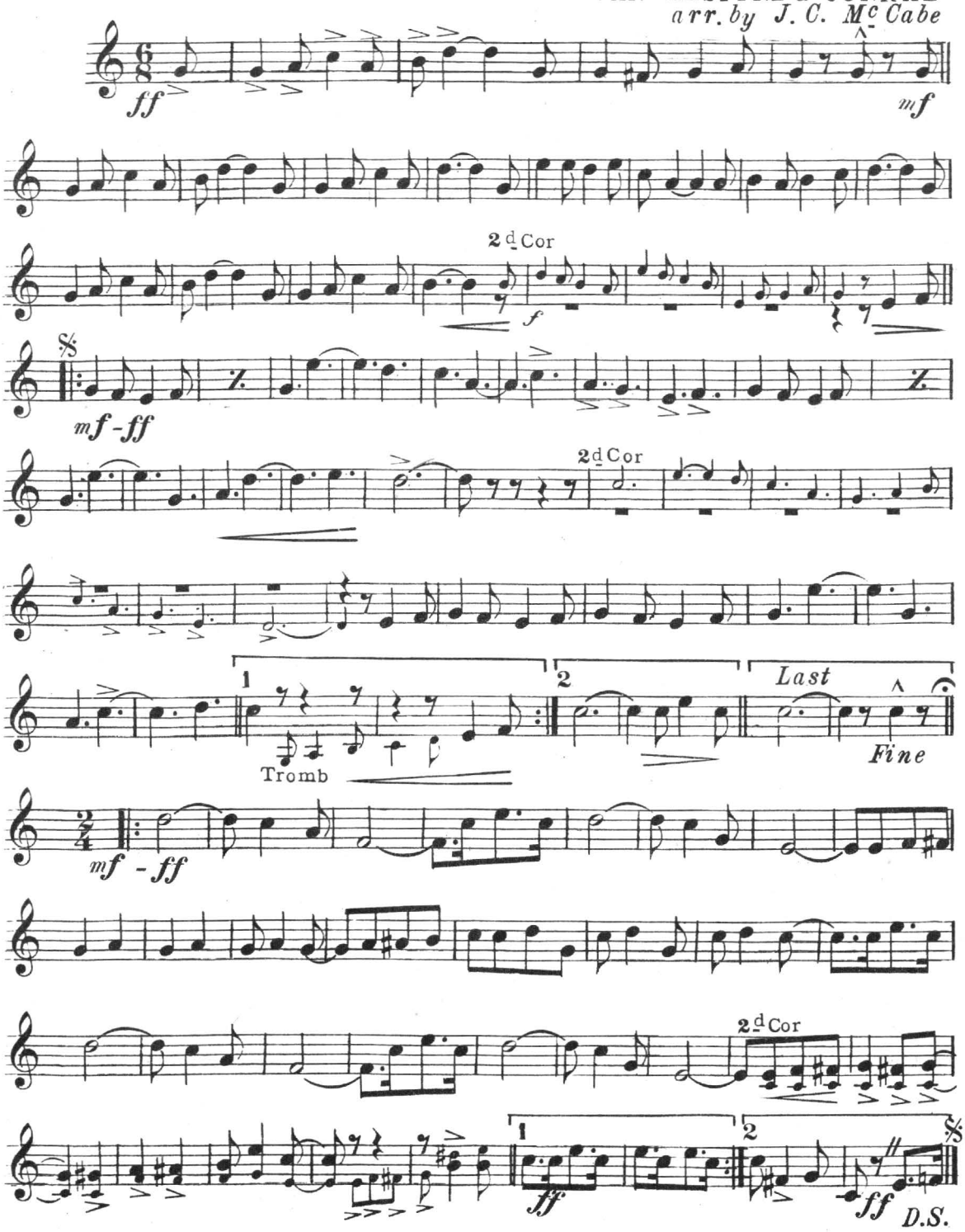

Copyright MCMXII by Jerome H. Remick & Co. New York & Detroit.
Performing Rights Reserved *International Copyright Secured*

That Old Girl Of Mine

& My Man

MEDLEY MARCH & TWO STEP

2nd B♭ Cornet

VAN ALSTYNE & CONRAD

arr. by J. C. McCabe

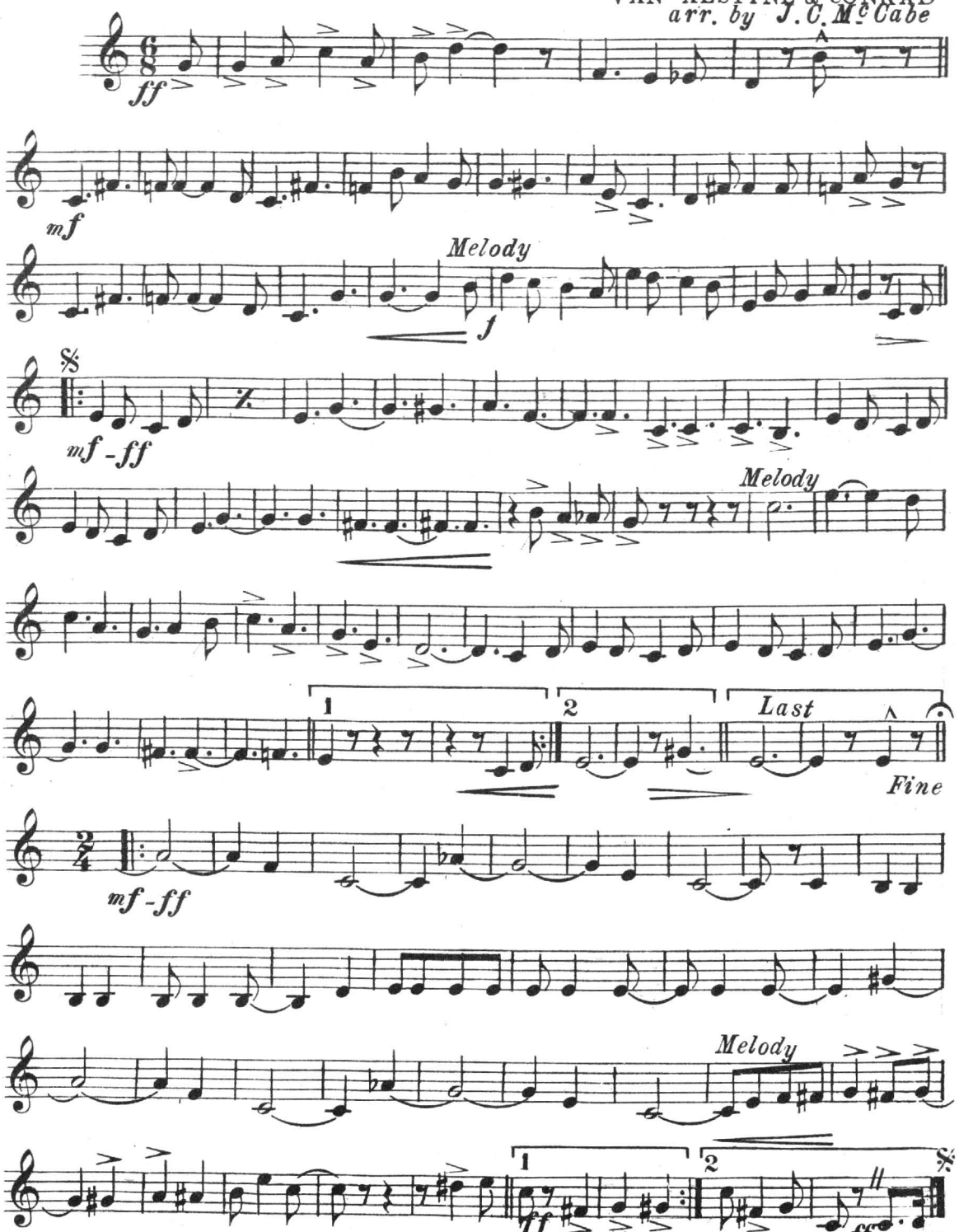

Copyright MCMXII by Jerome H. Remick & Co., New York & Detroit
Performing Rights Reserved
International Copyright Secured

H. A. Beilstein

That Old Girl Of Mine
& My Man

Trombone

MEDLEY MARCH & TWO STEP

VAN ALSTYNE & CONRAD

arr. by J. C. Mc Cabe

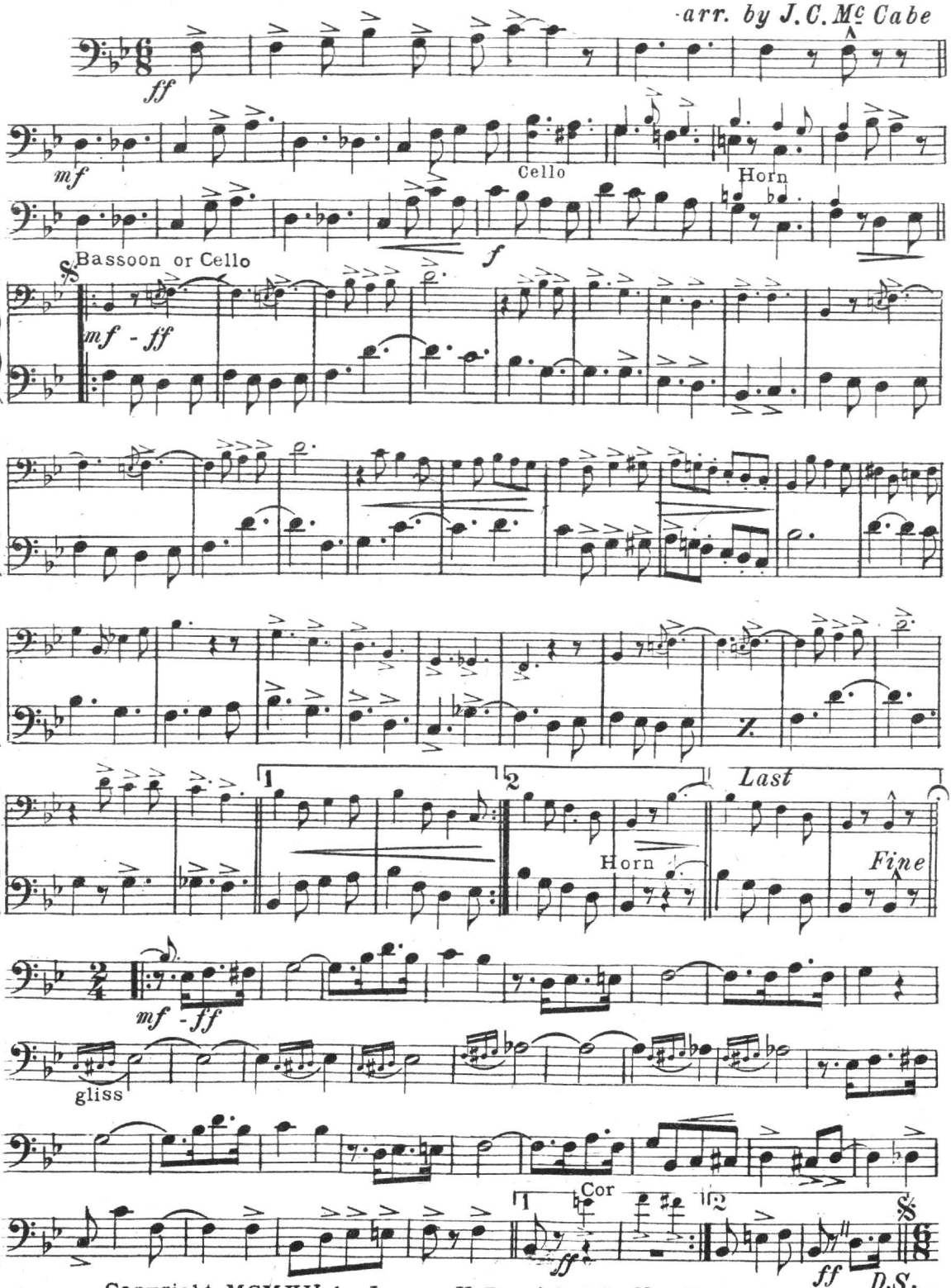

Copyright MCMXII by Jerome H. Remick & Co., New York & Detroit
Performing Rights Reserved *International Copyright Secured*

That Old Girl Of Mine

& My Man

MEDLEY MARCH & TWO STEP

Drums

VAN ALSTYNE & CONRAD

arr. by J.C. Mc Cabe

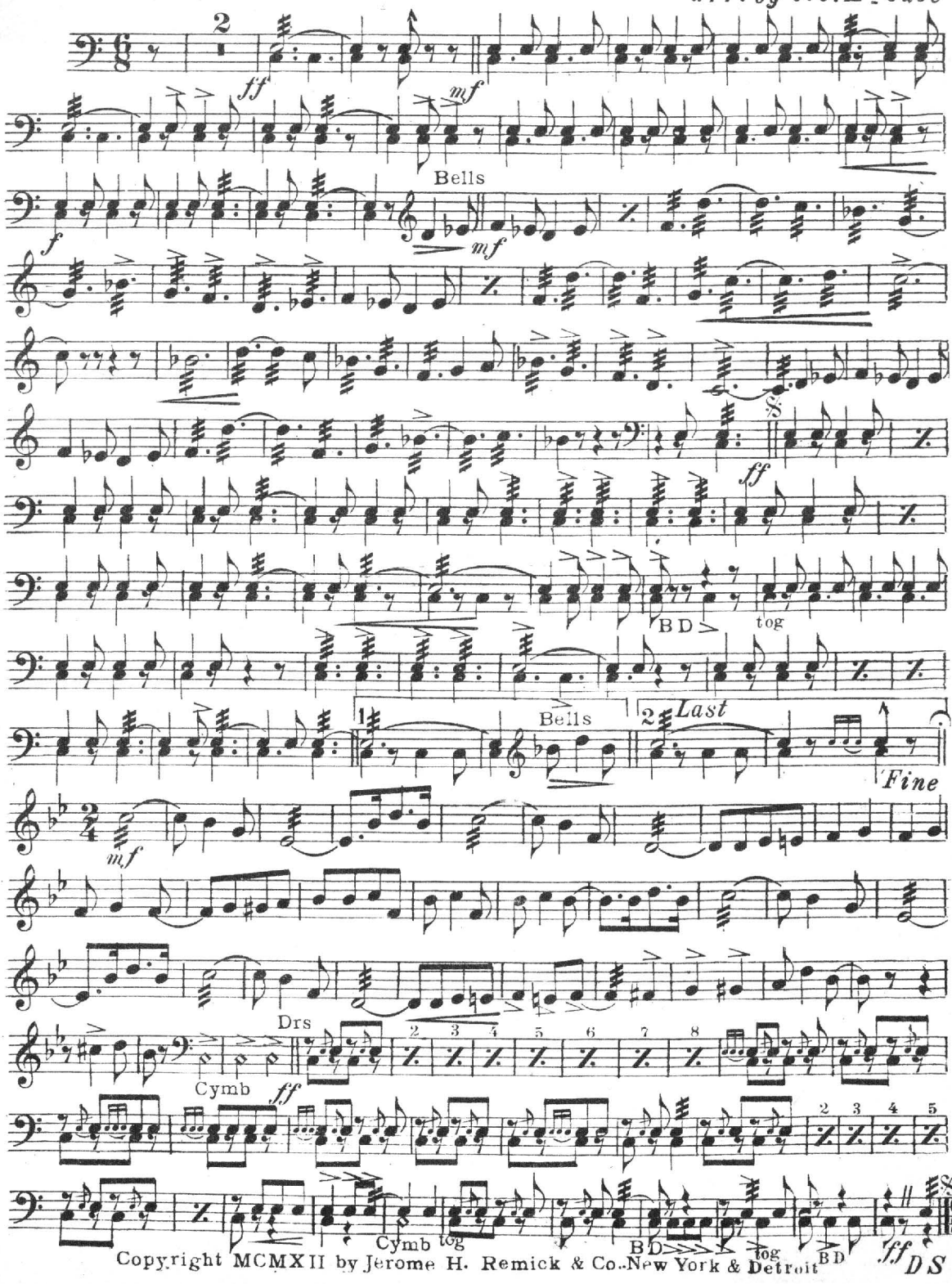

Copyright MCMXII by Jerome H. Remick & Co. New York & Detroit

That Old Girl Of Mine

& My Man

MEDLEY MARCH & TWO STEP

1st Violin

11 & P. 65 F & P. 95 P. 15 pt. 10

VAN ALSTYNE & CONRAD

arr. by J. C. Mc Cabe

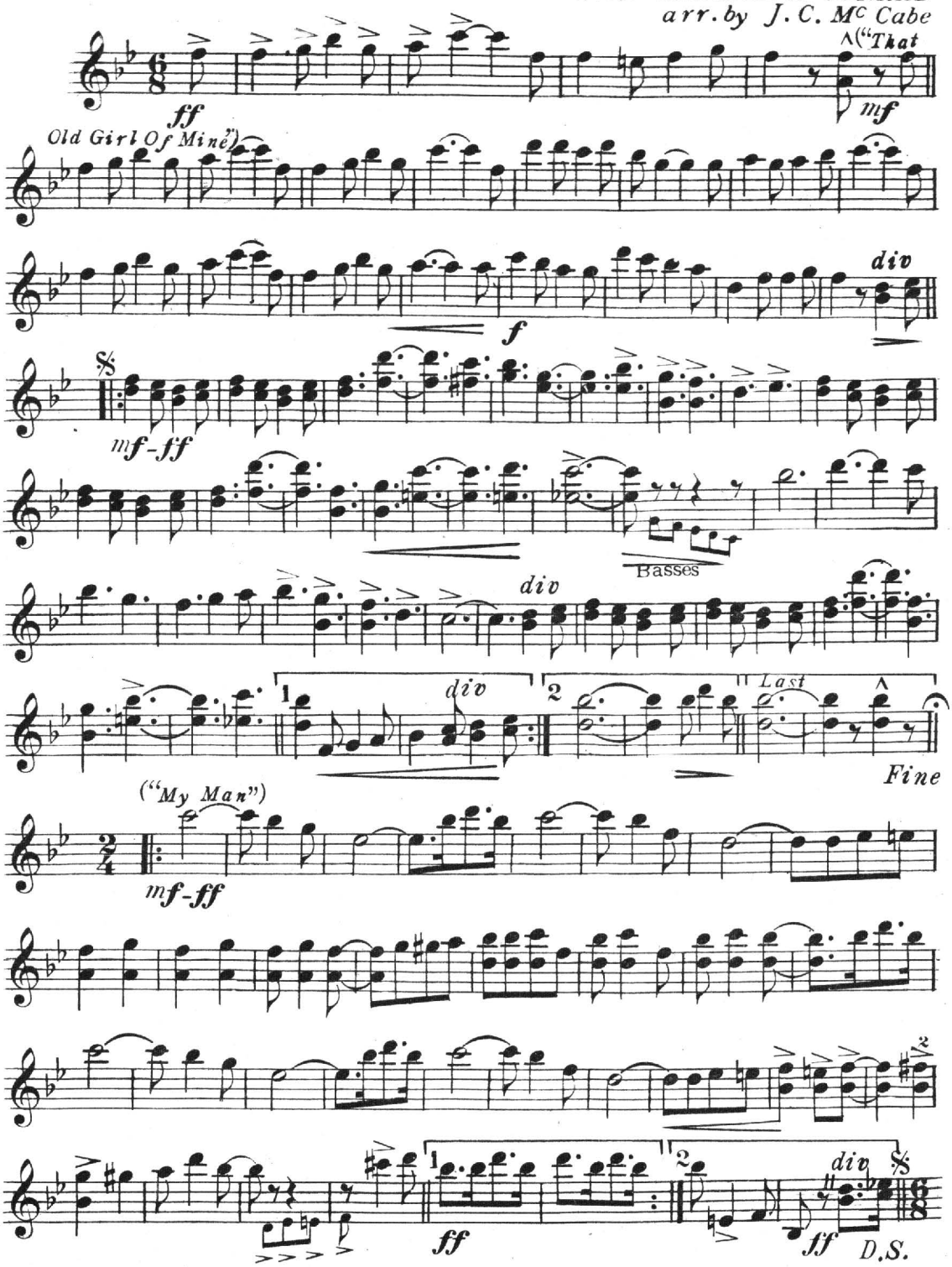

Copyright MCMXII by Jerome H. Remick & Co., New York & Detroit
Performing Rights Reserved *International Copyright Secured*

That Old Girl Of Mine

& My Man

MEDLEY MARCH & TWO STEP

2nd Violin

VAN ALSTYNE & CONRAD

arr. by J. C. Mc Cabe

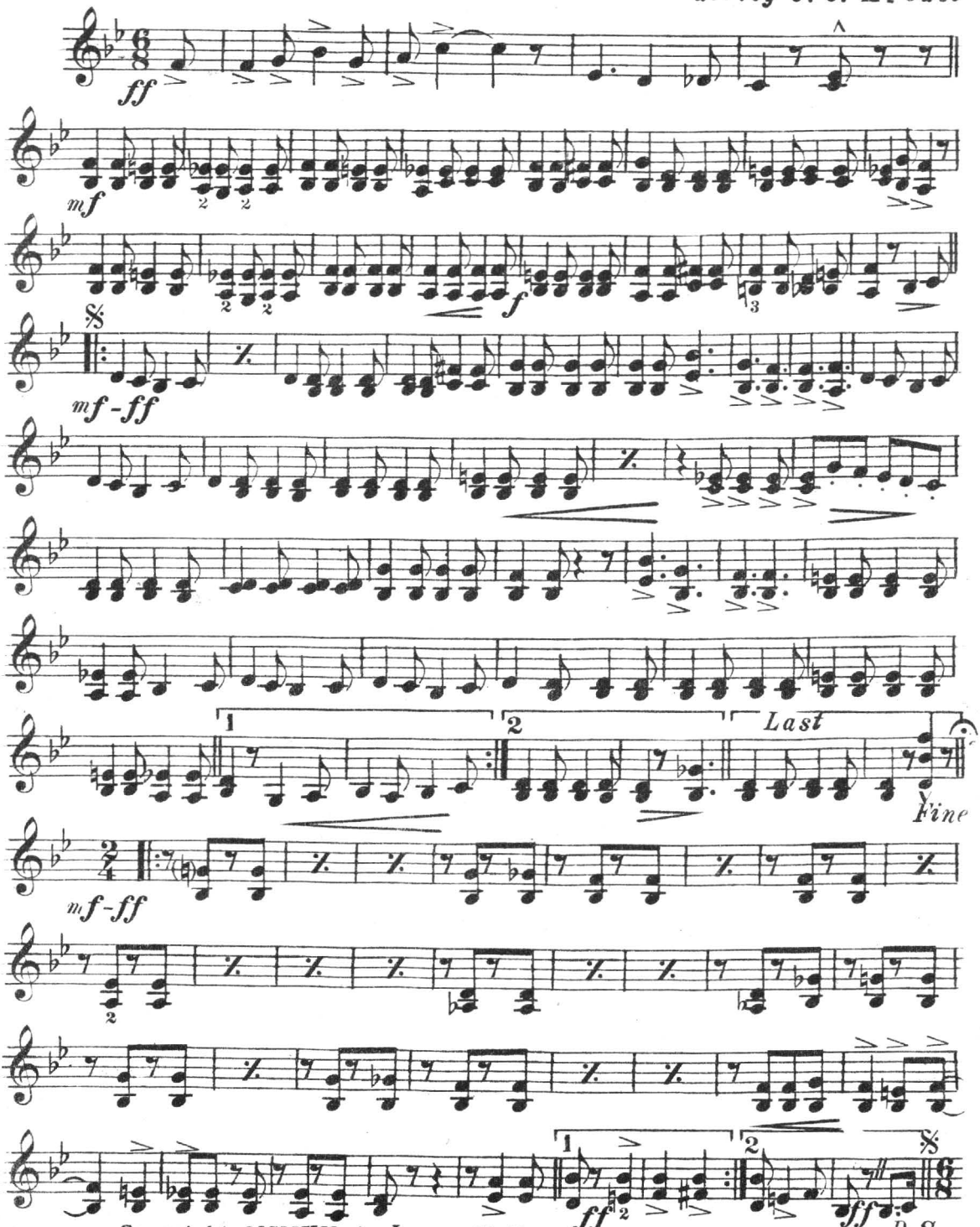

Copyright MCMXII by Jerome H. Remick & Co. New York & Detroit
Performing Rights Reserved *International Copyright Secured.*

That Old Girl Of Mine
& My Man
MEDLEY MARCH & TWO STEP

Viola

VAN ALSTYNE & CONRAD
arr. by J.C. McCabe

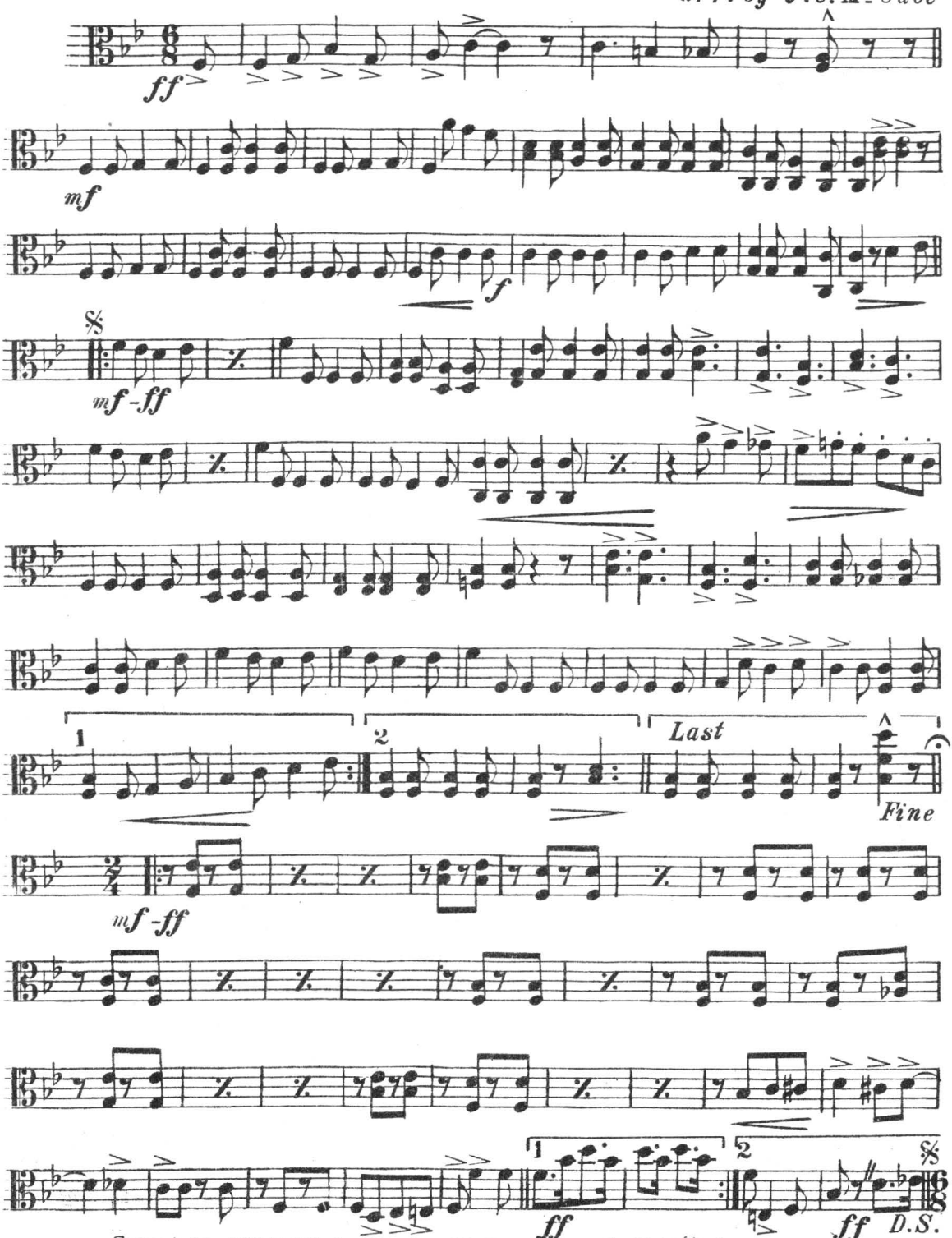

Copyright MCMXII by Jerome H. Remick & Co., New York & Detroit
Performing Rights Reserved *International Copyright Secured*

That Old Girl Of Mine
& My Man
MEDLEY MARCH & TWO STEP

Cello or Baritone

VAN ALSTYNE & CONRAD
arr. by J. C. Mc Cabe

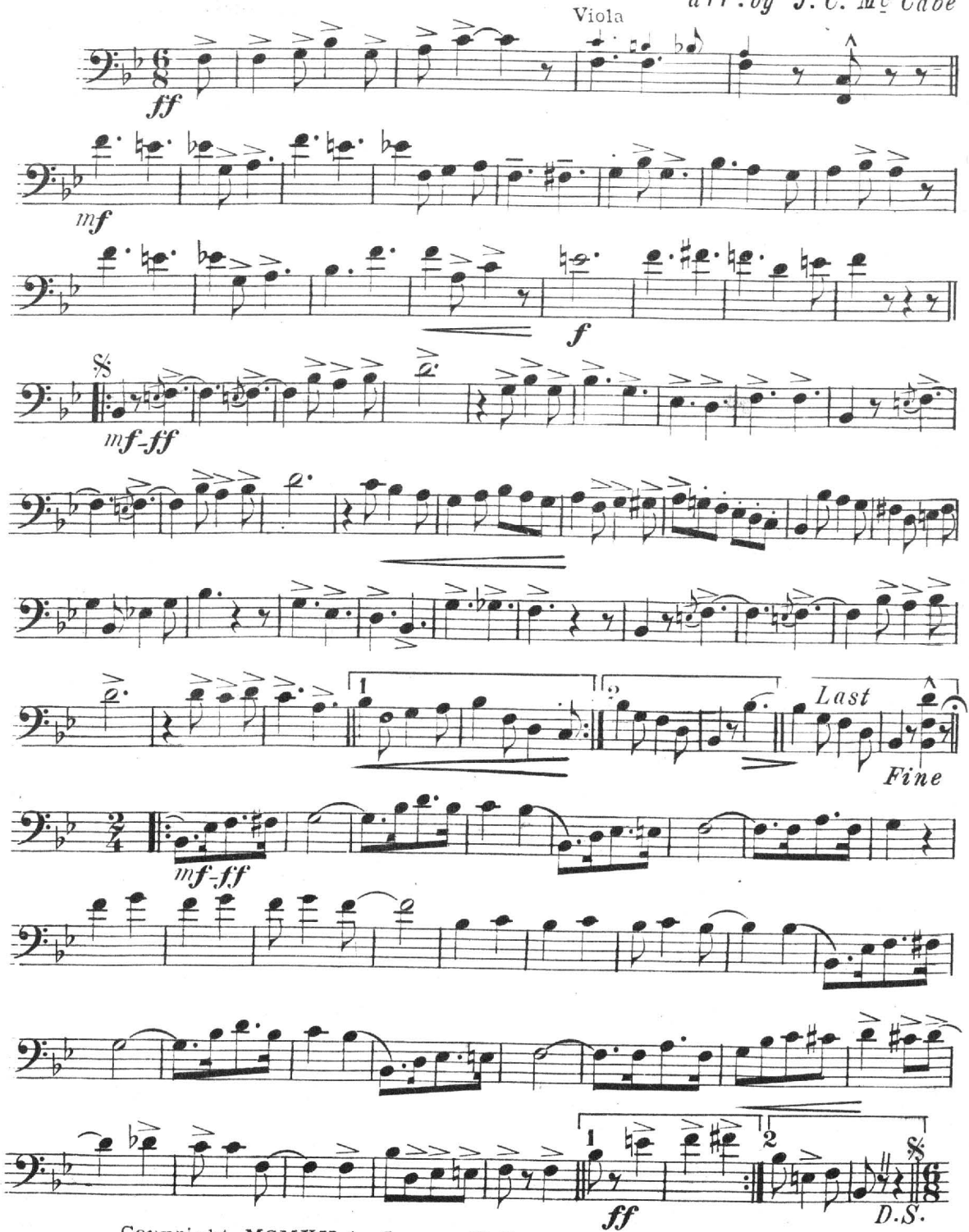

Copyright MCMXII by Jerome H. Remick & Co., New York & Detroit
Performing Rights Reserved
International Copyright Secured

That Old Girl Of Mine
& My Man
MEDLEY MARCH & TWO STEP

Bass

VAN ALSTYNE & CONRAD
arr. by J. C. Mc Cabe

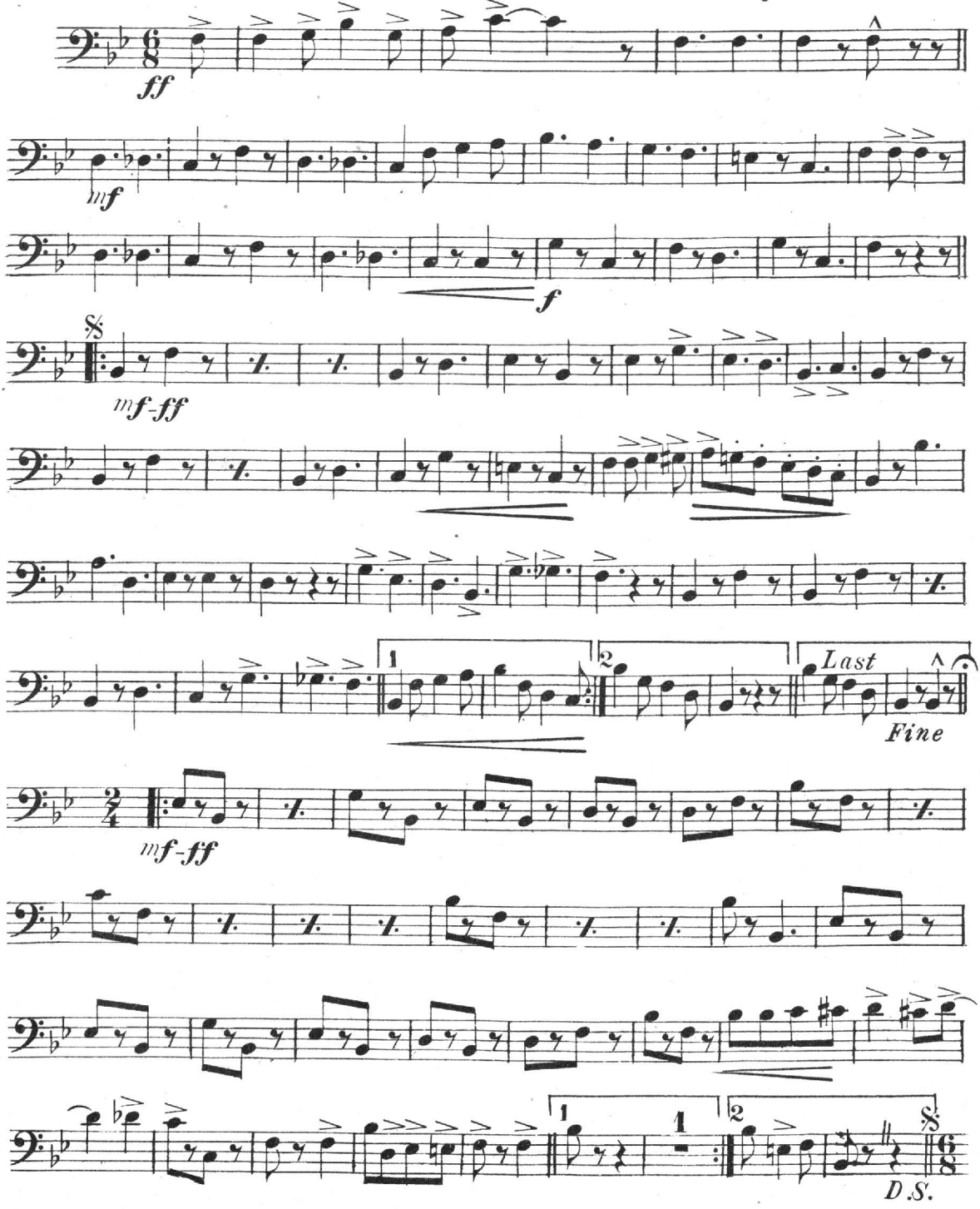

Copyright MCMXII by Jerome H. Remick & Co., New York & Detroit
Performing Rights Reserved *International Copyright Secured*