Sweetness

R. C. Beibin

SWEETMEATS.

Rag Two-Step.

PIANO Acc.

B. D. MYERS

PERCY WENRICH.
Arr. by Harry L. Alford.

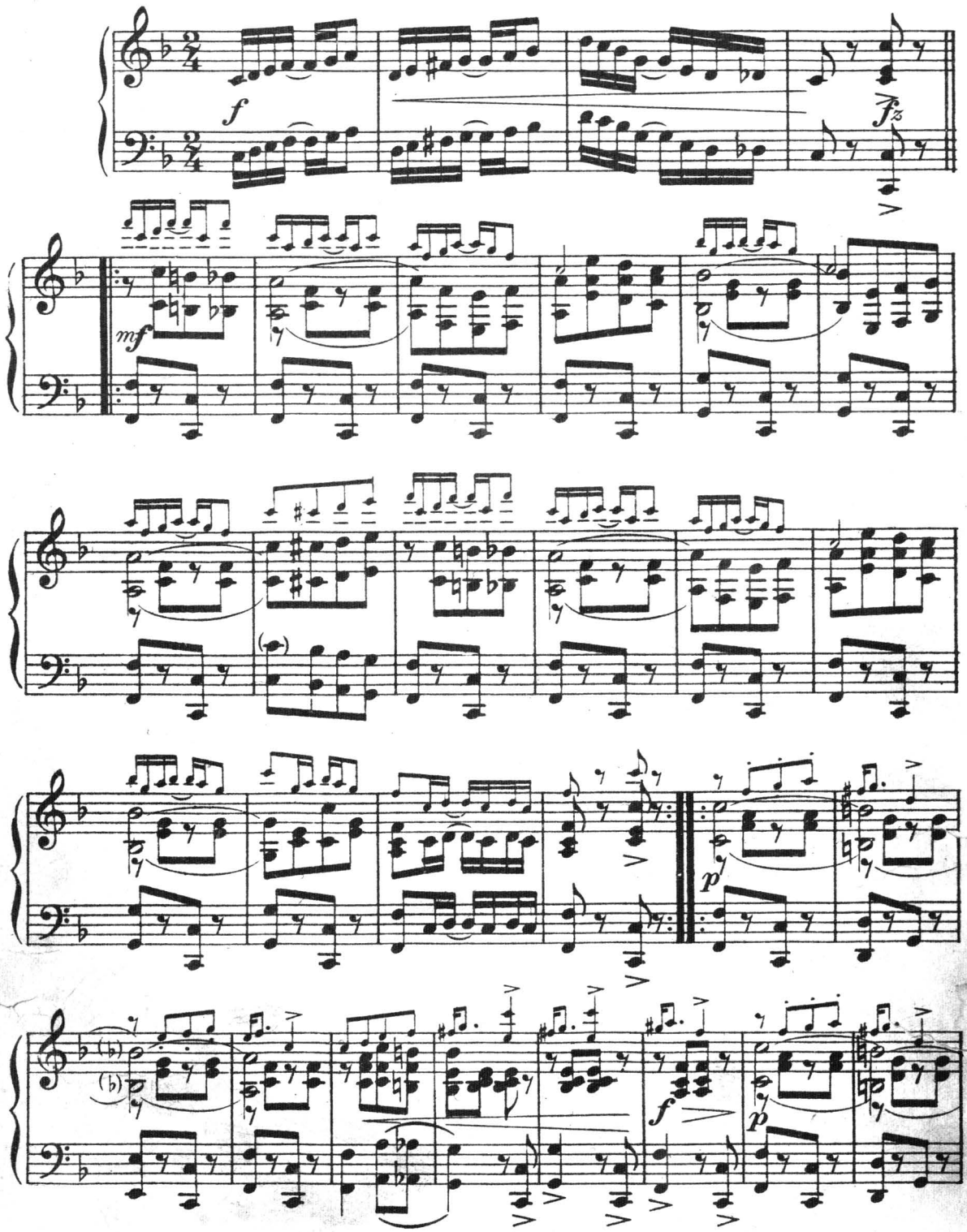

Arnett Delonais Co. Chicago. Ill.

"Sweetmeats"
B. D. MYERS

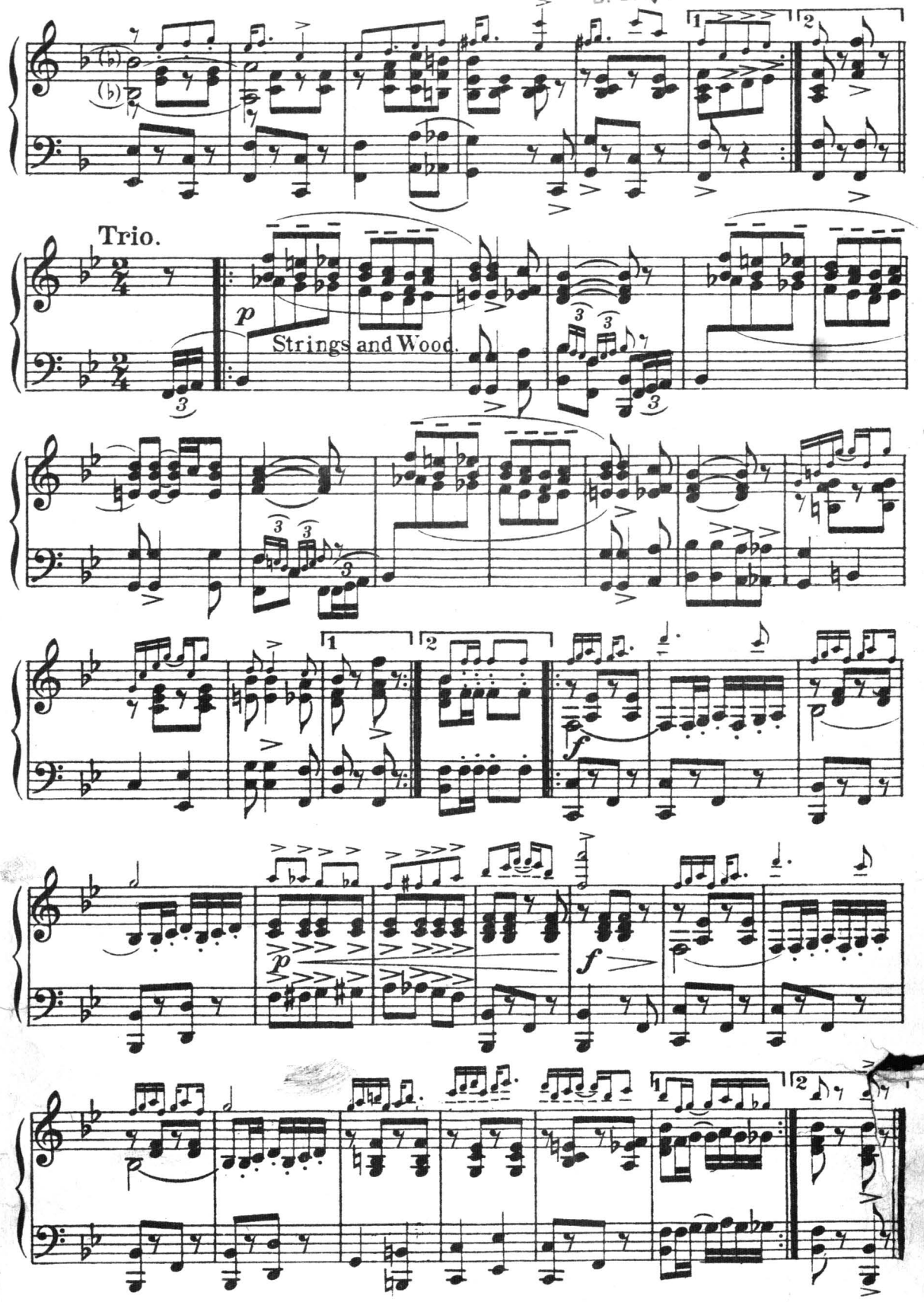

H. S. TALBOT & CO. MUSIC PRINT CHICAGO

Investments

SWEETMEATS.

FLUTE.

Rag Two-Step.

PERCY WENRICH.
Arr. by Harry L. Alford.

B. D. MYERS

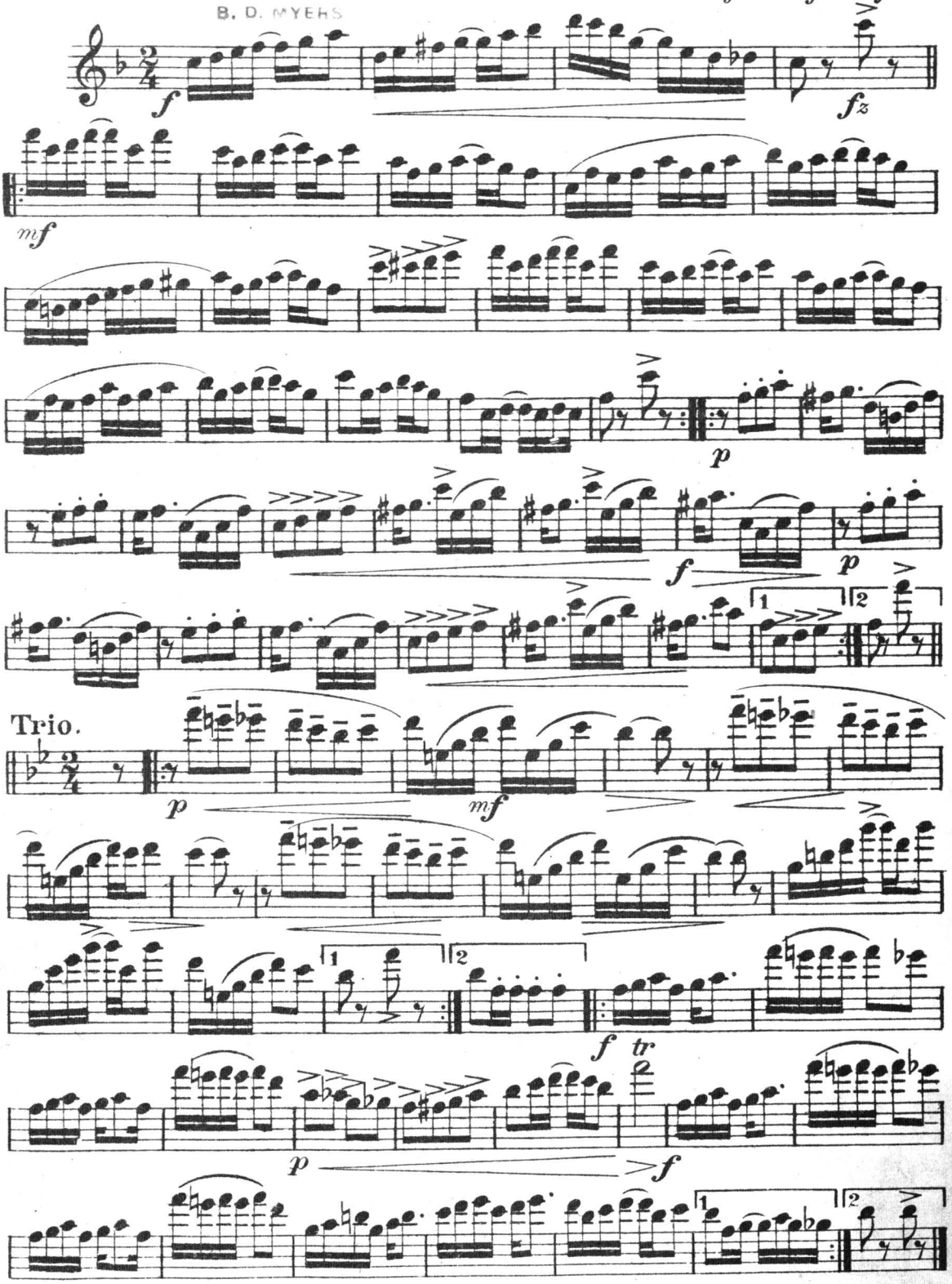

Arnett Delonais Co. Chicago. Ill.

H. A. Beistein

SWEETMEATS.

Rag Two Step.

OBOE.

PERCY WENRICH.
Arr. by Harry L. Alford.

B. D. MYERS

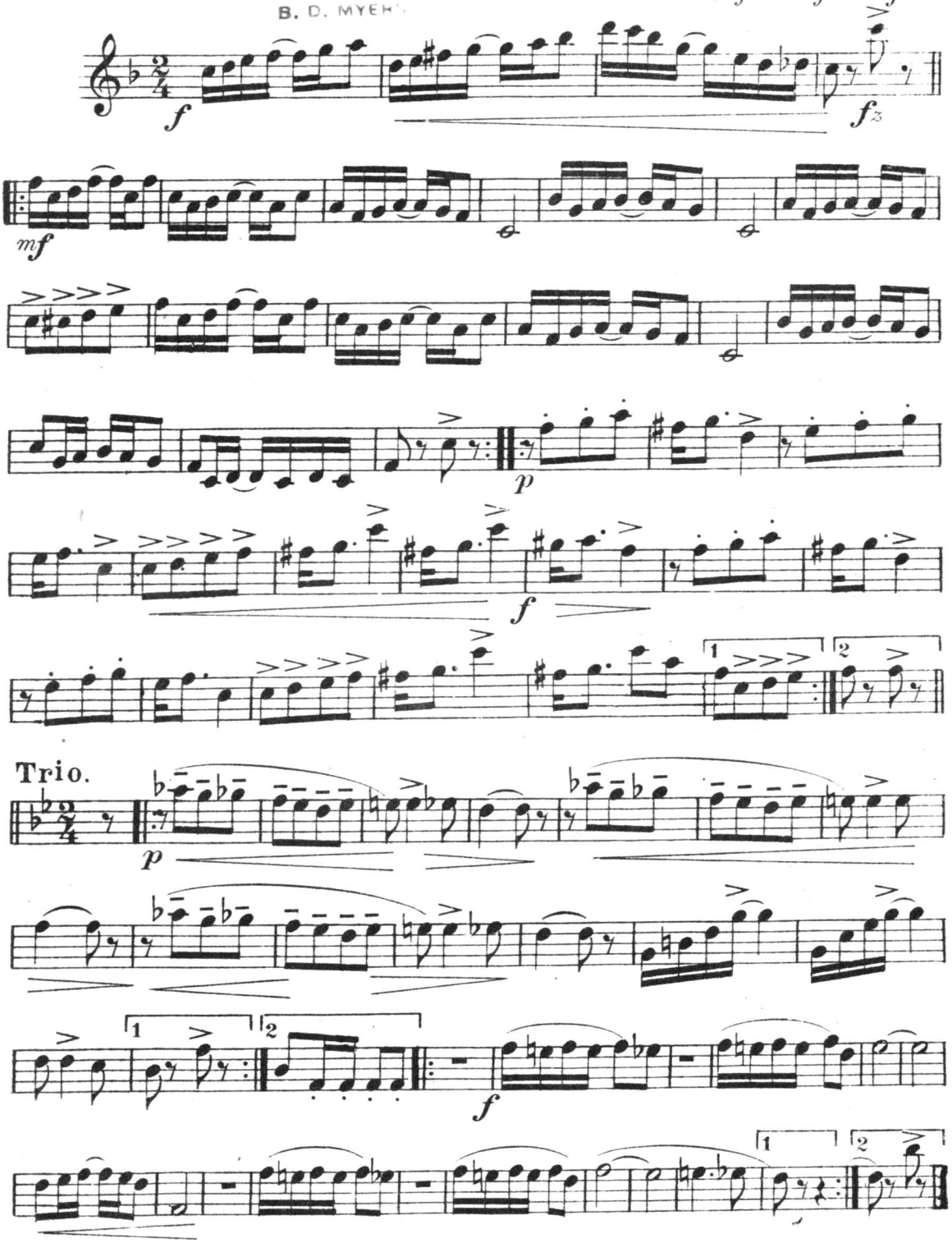

Arnett Delonais Co. Chicago. Ill.

SWEETMEATS.

1st CLARINET in B♭ — Rag Two-Step. — PERCY WENRICH.

Arr. by Harry L. Alford.

B. D. MYERS

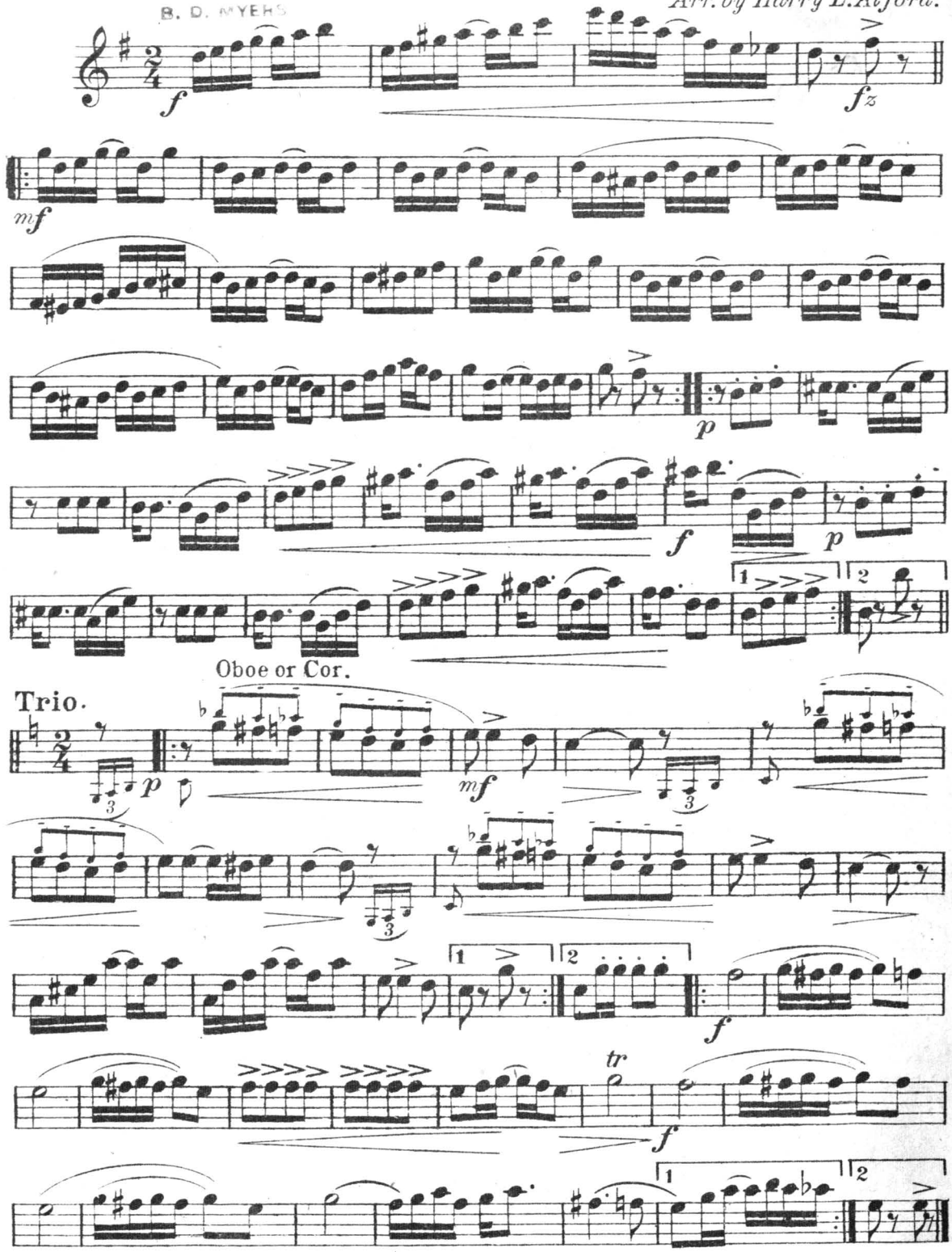

Arnett Delonais Co. Chicago. Ill.

H. A. Beilstein

SWEETMEATS.

Rag Two-Step.

2d CLARINET in B♭

PERCY WENRICH.

Arr. by Harry L. Alford.

B. D. MYERS

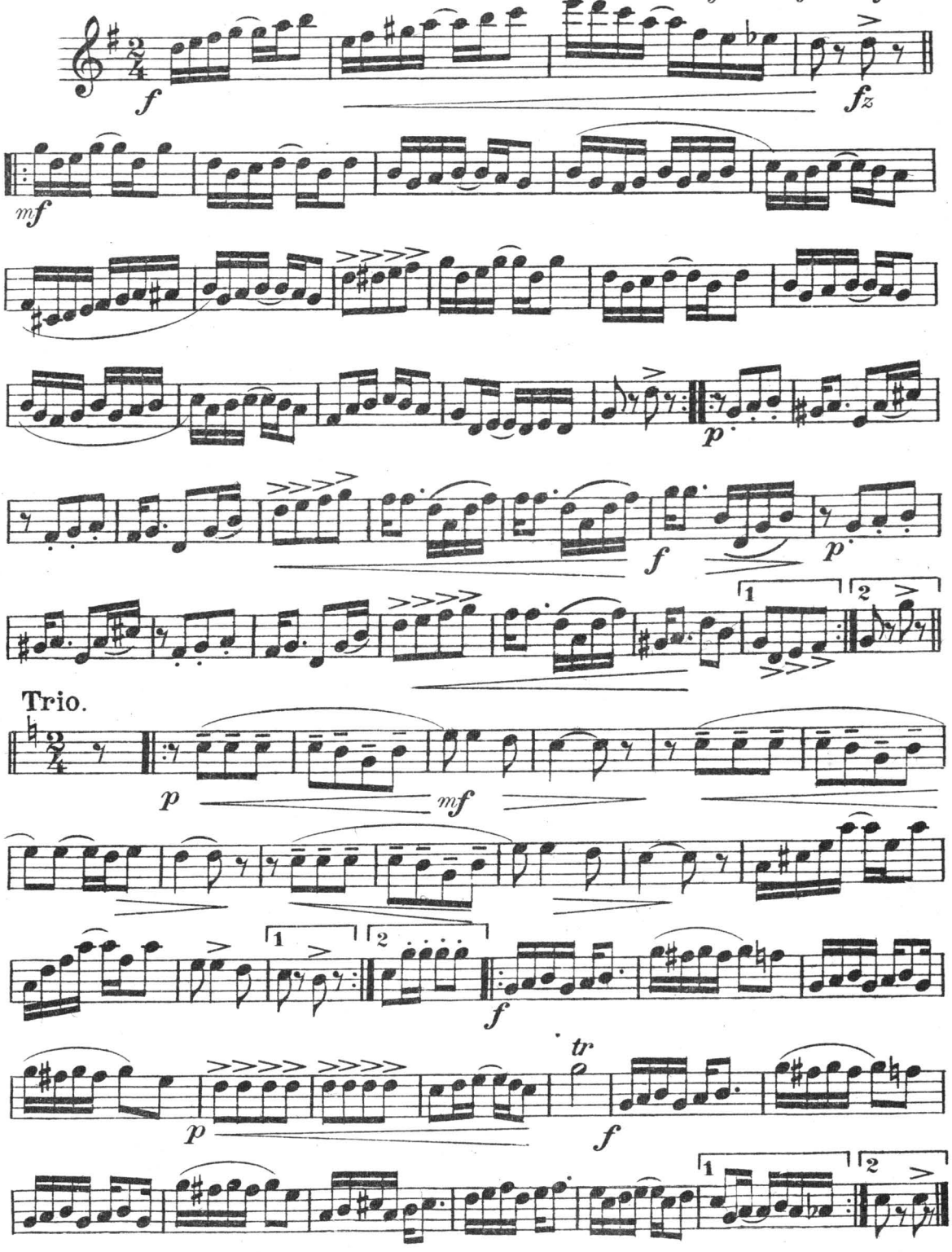

Arnett Delonais Co. Chicago. Ill.

SWEETMEATS.

Rag Two Step.

BASSOON.

PERCY WENRICH.

Arr. by Harry L. Alford.

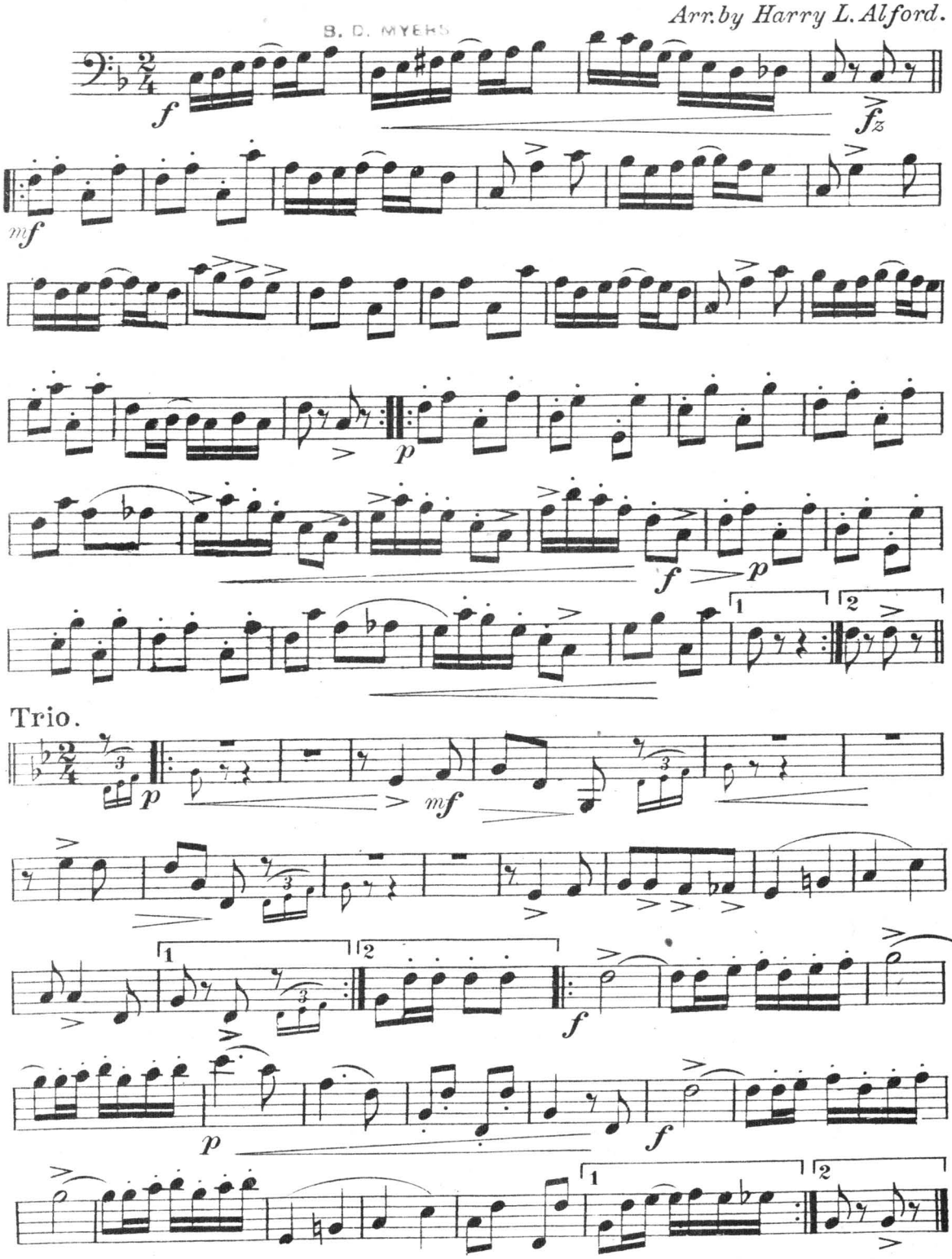

Arnett Delonais Co. Chicago. Ill.

H. A. Beibstein

SWEETMEATS.

Rag Two-Step.

HORNS in F.

B. D. MYERS

PERCY WENRICH.
Arr. by Harry L. Alford.

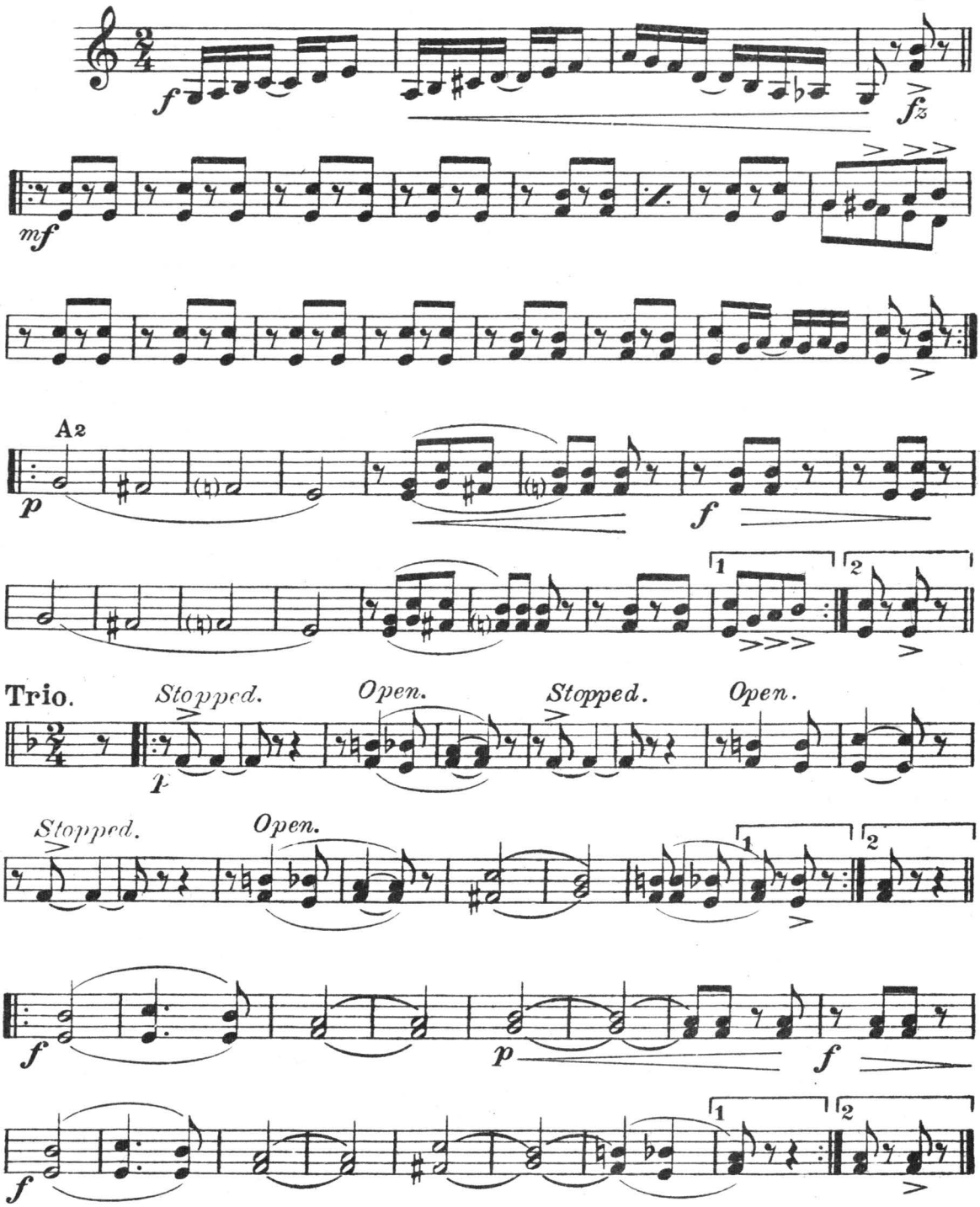

Arnett Delonais Co. Chicago. Ill.

SWEETMEATS.

1st CORNET in B♭

Rag Two-Step.

B. D. MYERS

PERCY WENRICH.

Arr. by Harry L. Alford.

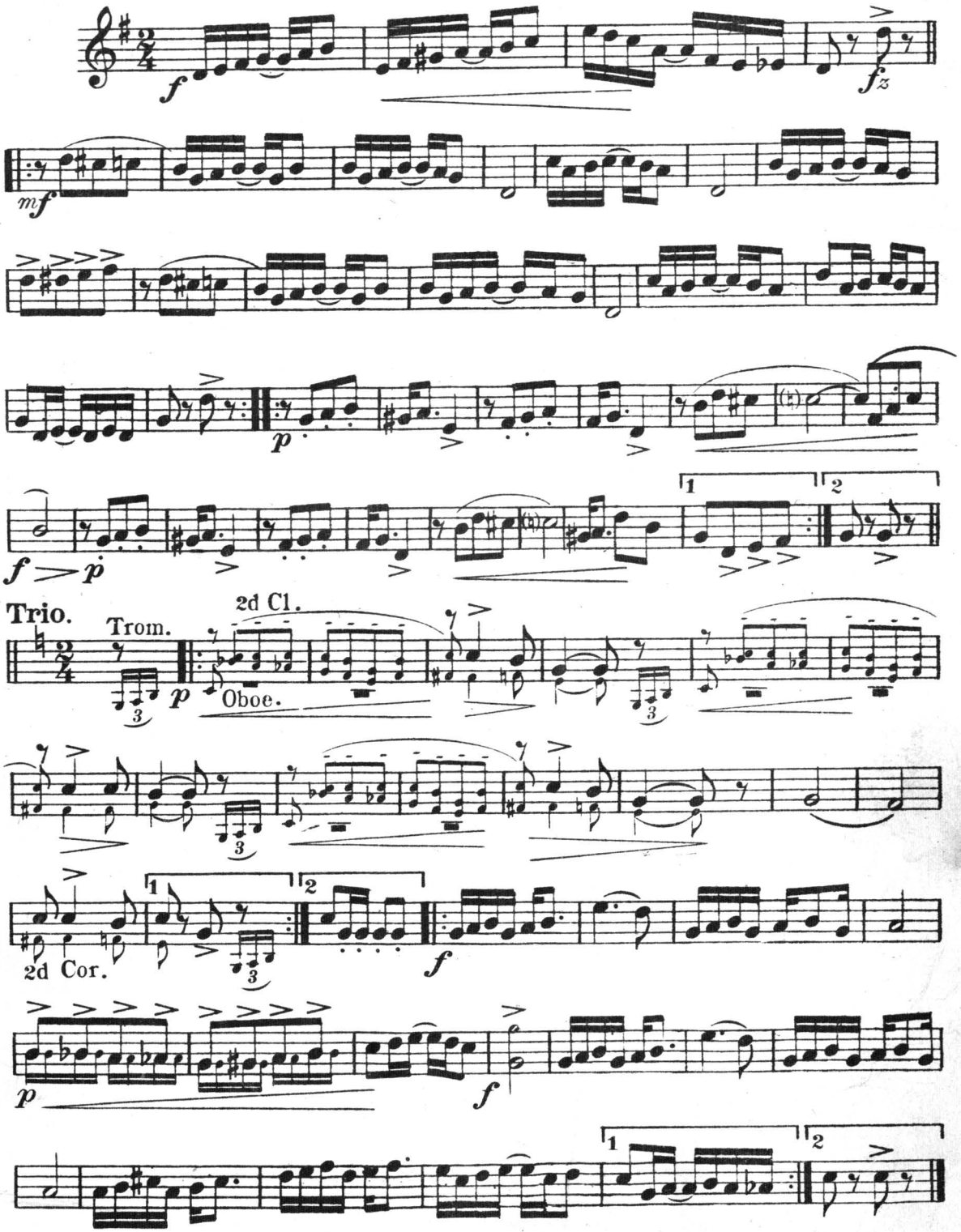

Arnett Delonais Co. Chicago. Ill.

H. C. Beilstein

SWEETMEATS.

Rag Two-Step.

2d CORNET in B♭.

PERCY WENRICH.
Arr. by Harry L. Alford.

B. D. MYERS

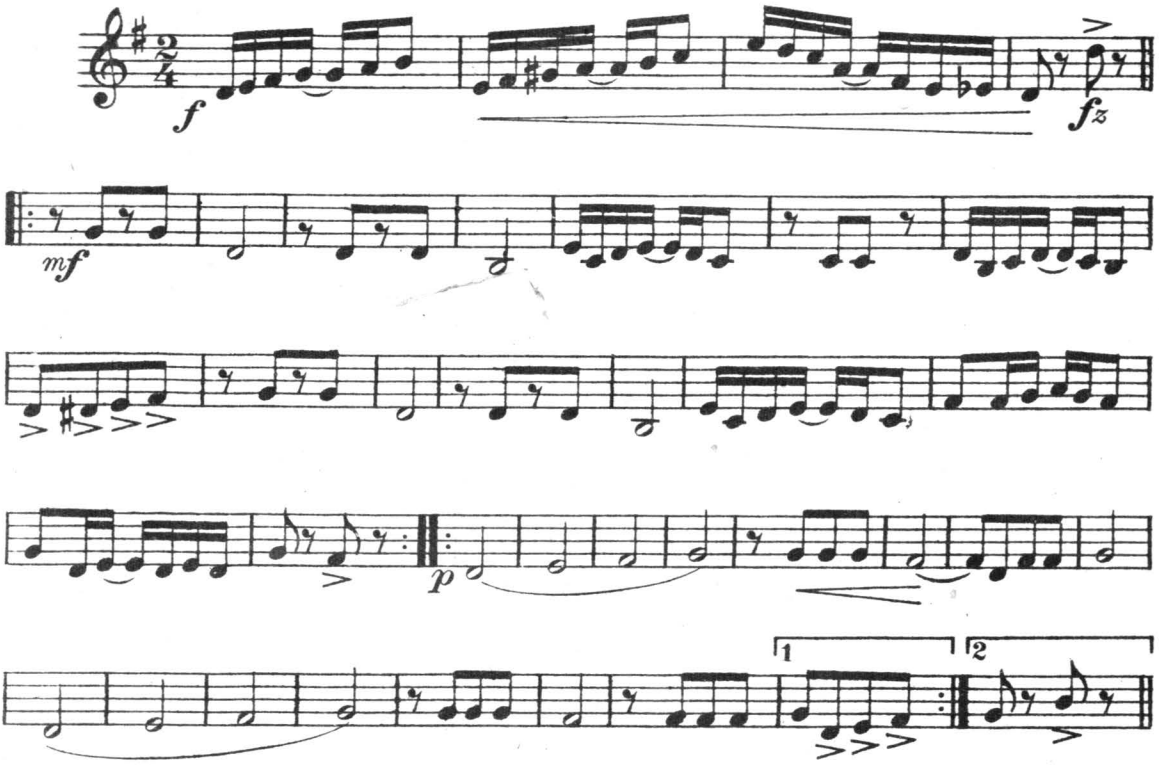

Trio.

Oboe.

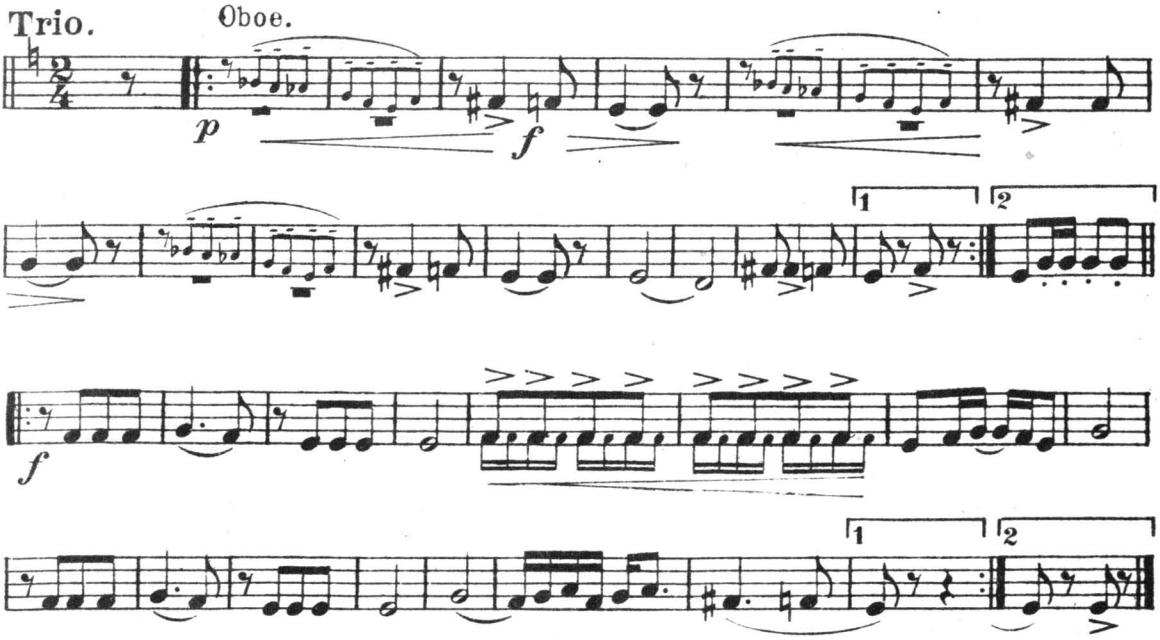

Arnett Delonais Co. Chicago. Ill.

R. G. Beilstein

SWEETMEATS.

Rag Two-Step.

TROMBONE.

PERCY WENRICH.
Arr. by Harry L. Alford.

B. D. MYERS

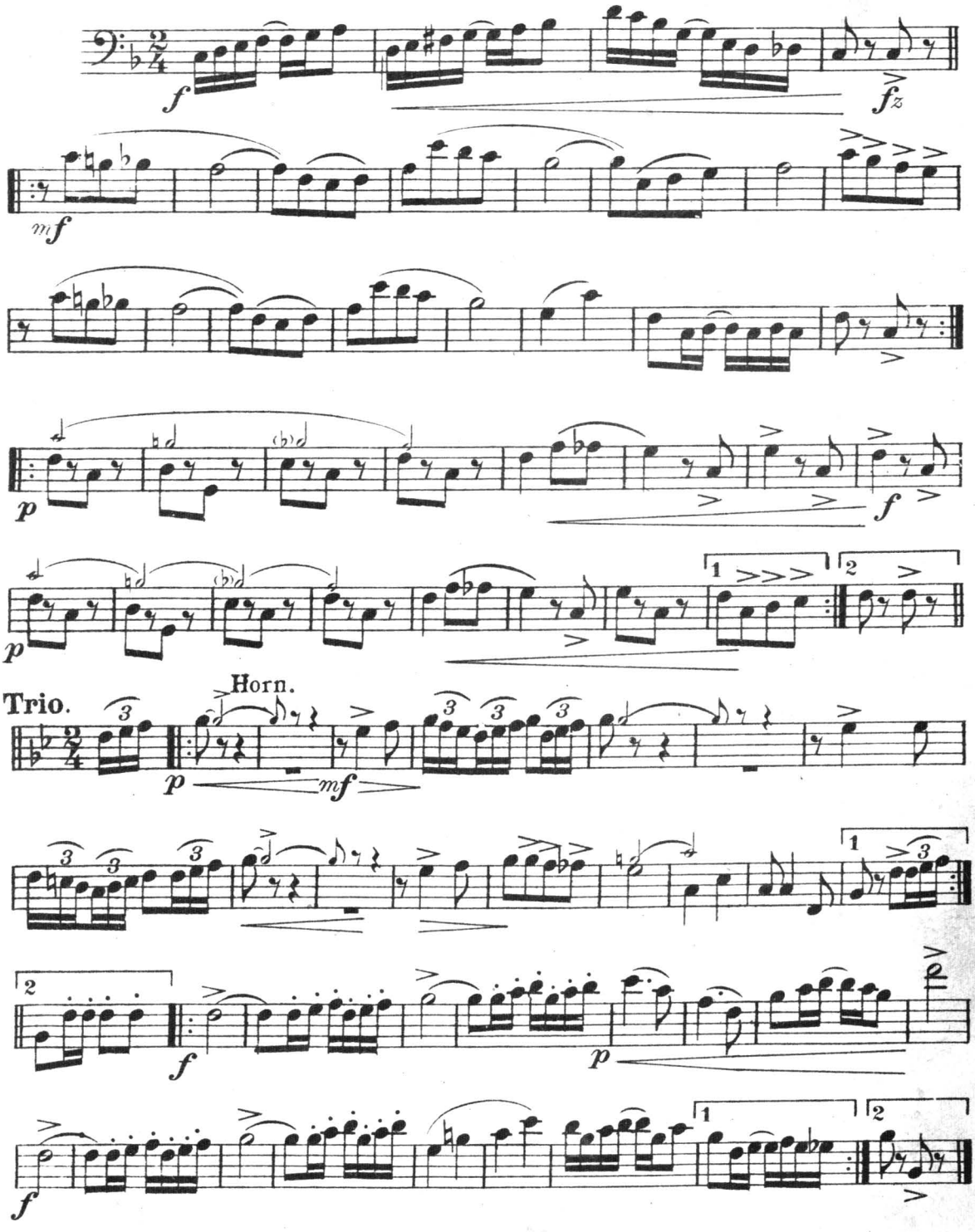

Arnett Delonais Co. Chicago. Ill.

SWEETMEATS.

Rag Two-Step.

DRUMS.

PERCY WENRICH.
Arr. by Harry L. Alford.

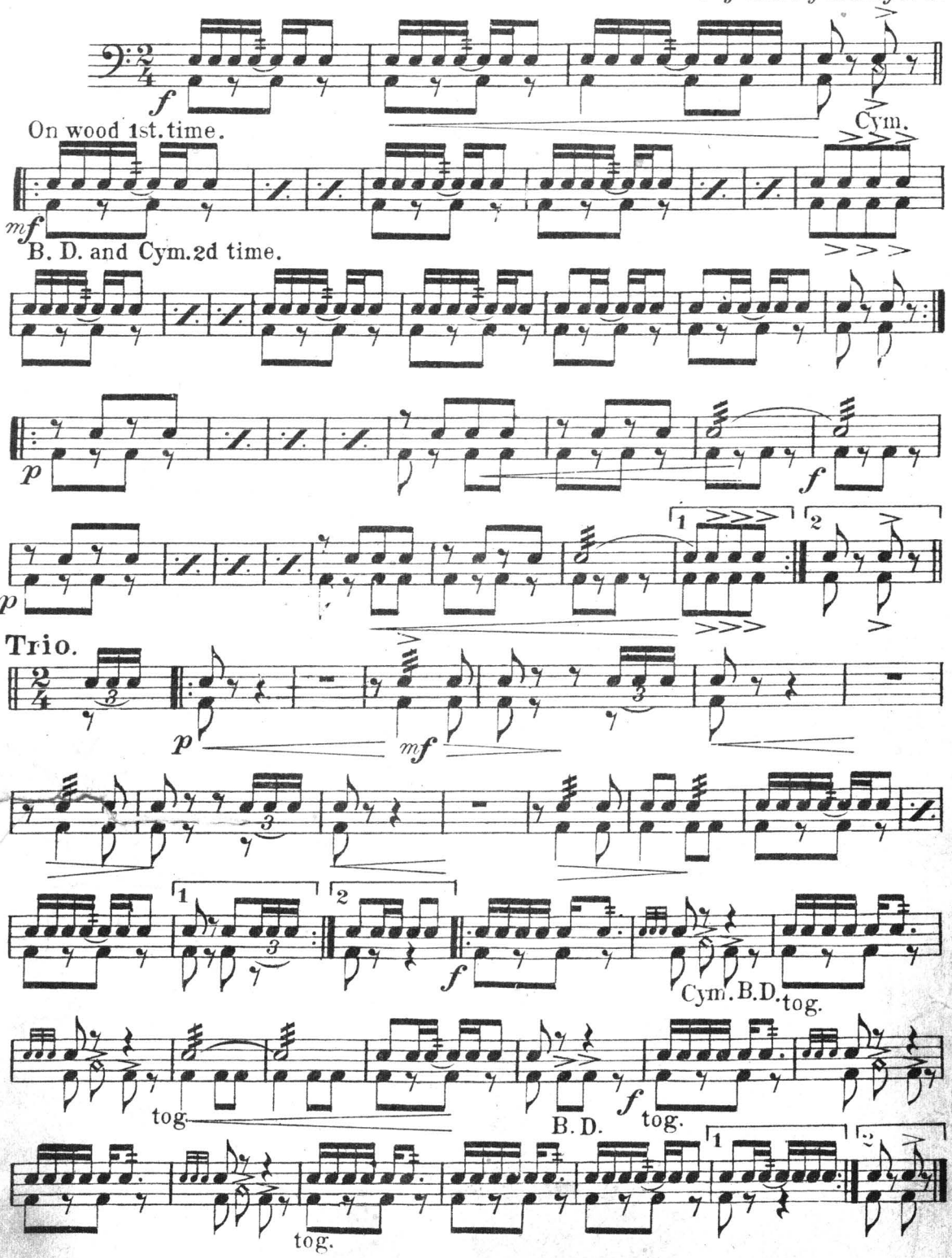

Arnett Delonais Co. Chicago. Ill.

SWEETMEATS.

1st VIOLIN.

Rag Two-Step.

PERCY WENRICH.
Arr. by Harry L. Alford.

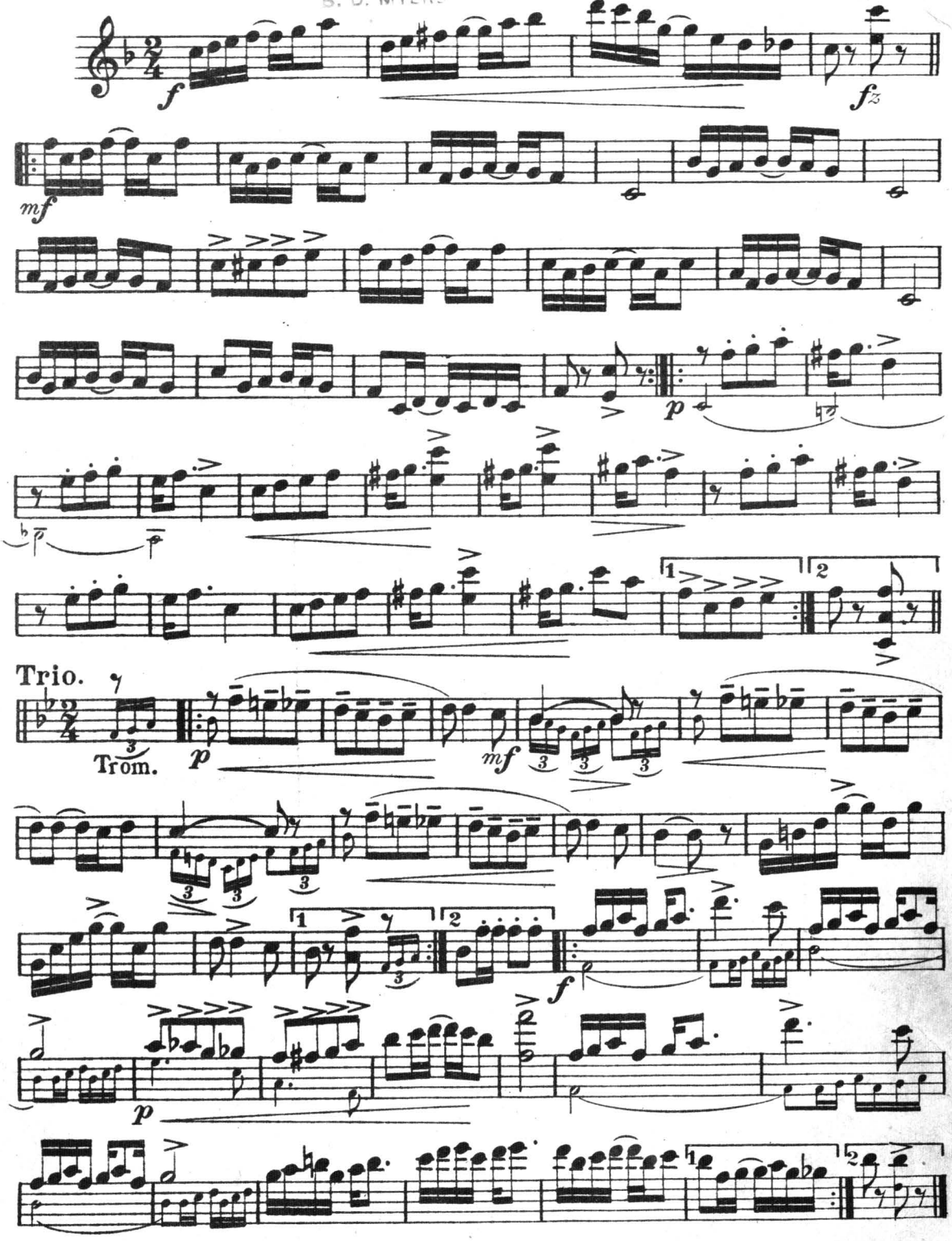

Copyright, MCMVII, by Arnett-Delonais Co., Chicago, Ill.

H. S. TALBOT & CO. MUSIC PRINT CHICAGO

BAND.

GENEVIEVE	*March*	$0 .50
DIXIE DOODLE	*March*	.50
FUNNY FOLKS	*March and Two-Step*	.50
SUNSHINE	*Three-Step*	.50
WATER COLORS	*Novelette*	.50
NOODLES	*Rag March*	.50
ARABIA	*March*	.50
MOON WINKS	*Three-Step*	.50
SOUTHERN MELODIES	*March and Two Step*	.50
NAPPY LEE	*Slow Drag*	.50
CHICKEN CHARLIE	*Rag March*	.50
SMILER	*Rag Two-Step*	.50
FLOWER GIRL	*Intermezzo-March and Two-Step*	100

ORCHESTRA.

		10 *and P.*	14 *and P.*
SOUTHERN MELODIES	*March and Two-Step*	.55	$0.75
MOON WINKS	*Three-Step*	.55	.75
BOUCLAIRE	*Waltzes*	.75	*Not Pub.*
TILLIE	*Waltzes*	.75	1.00
FORGET ME NOT	*Three-Step*	.55	75
ANGEL CHOIR	*Meditation*	.75	1.00
NAPPY LEE	*Slow drag*	.55	*Not Pub.*
SASSAFRAS	*Rag*	.55	.75
SUNSET ROSES	*Waltzes*	.75	1.00
VISIONS OF LOVE	*Waltzes*	.75	1.00
GIRLHOOD	*Waltzes*	.75	1.00
LOVE'S RETREAT	*Novelette*	.75	1.00
CHICKEN CHARLIE	*Rag Two Step*	.55	.75
SHANNON	*Waltzes*	.75	1.00
BLACK BAWL	*Slow Drag*	.55	.75
TRIXY	*Two-Step*	.55	.75
TOPSY	*Two-Step*	.55	.75
MARGUERIT	*Three-Step*	.55	.75
BRIDES AND ROSES	*Caprice*	.55	.75
INDI-ANA	*Three-Step*	.55	.75
CHESTNUTS	*Medley*	.55	.75
SUNSHINE	*Tyrolienne*	.55	.75
SMILER	*Rag*	.55	.75
WATER COLORS	*Novelette*	.55	.75
FRECKLES	*Rag March*	.55	.75
NOODLES	*Rag March*	.55	.75
ARABIA	*March*	.55	.75
SKIP	*Characteristic*	.55	.75
SWEETMEATS	*Rag Two-Step*	.55	.75
FLOWER GIRL	*Intermezzo*	.55	.75

SWEETMEATS.

Rag Two Step.

2d VIOLIN.

PERCY WENRICH.

Arr. by Harry L. Alford.

B. D. MYERS

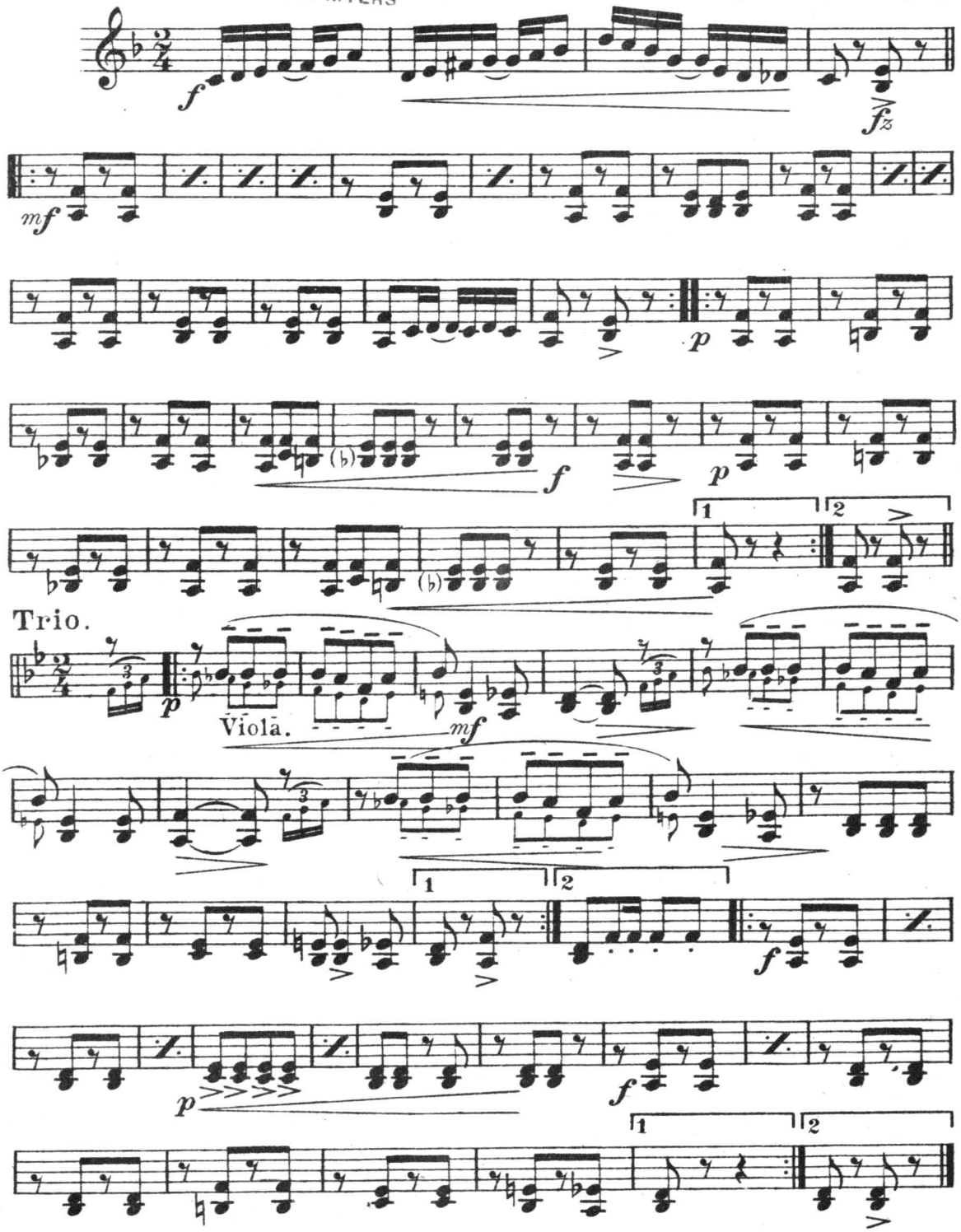

Arnett Delonais Co. Chicago. Ill.

H. G. Beibstein

SWEETMEATS.

Rag Two Step.

VIOLA.

PERCY WENRICH.

B. D. MYERS

Arr. by Harry L. Alford.

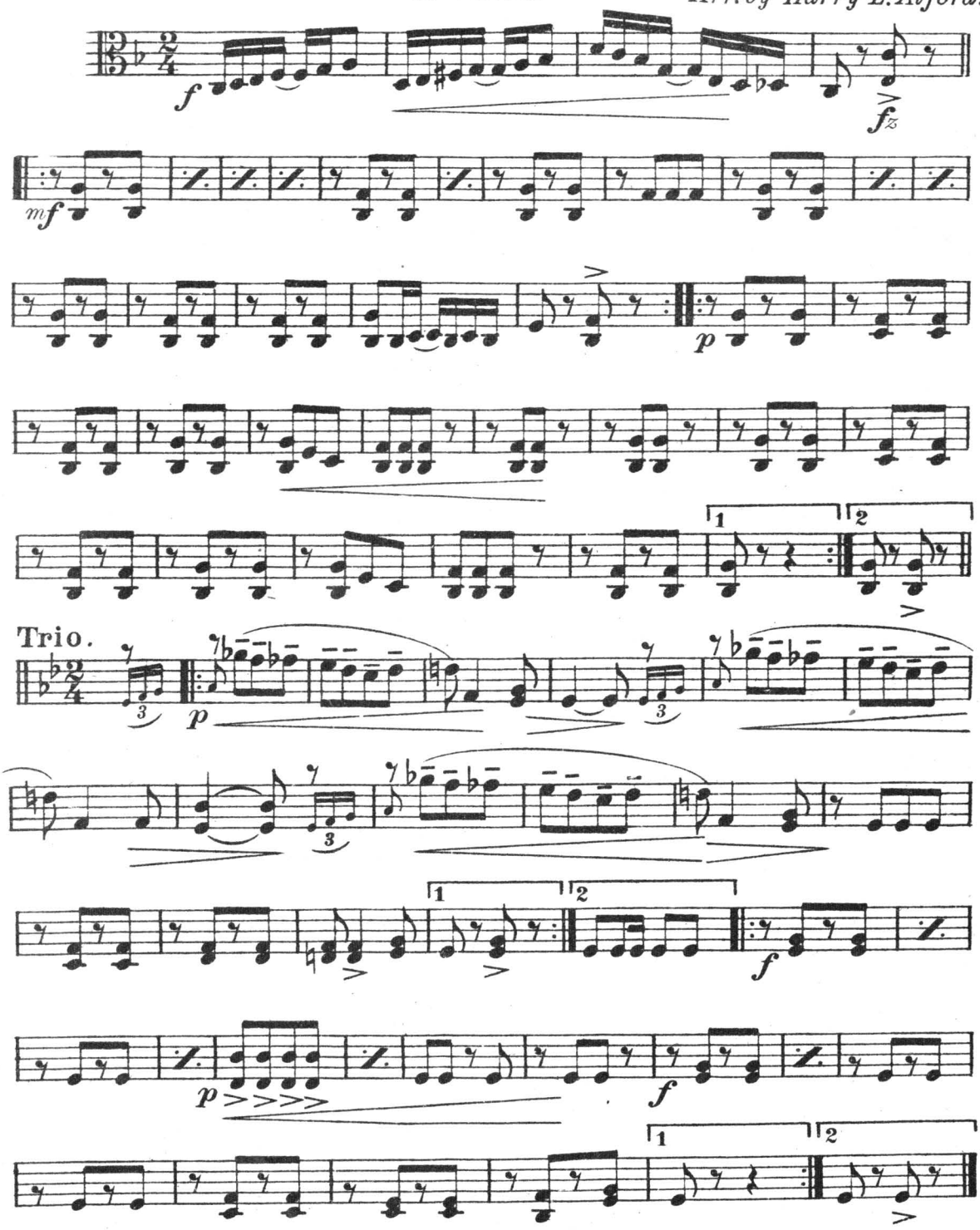

Arnett Delonais Co. Chicago. Ill.

H. A. Beibin

SWEETMEATS.

Rag Two-Step.

CELLO.

B. D. MYERS

PERCY WENRICH.
Arr. by Harry L. Alford.

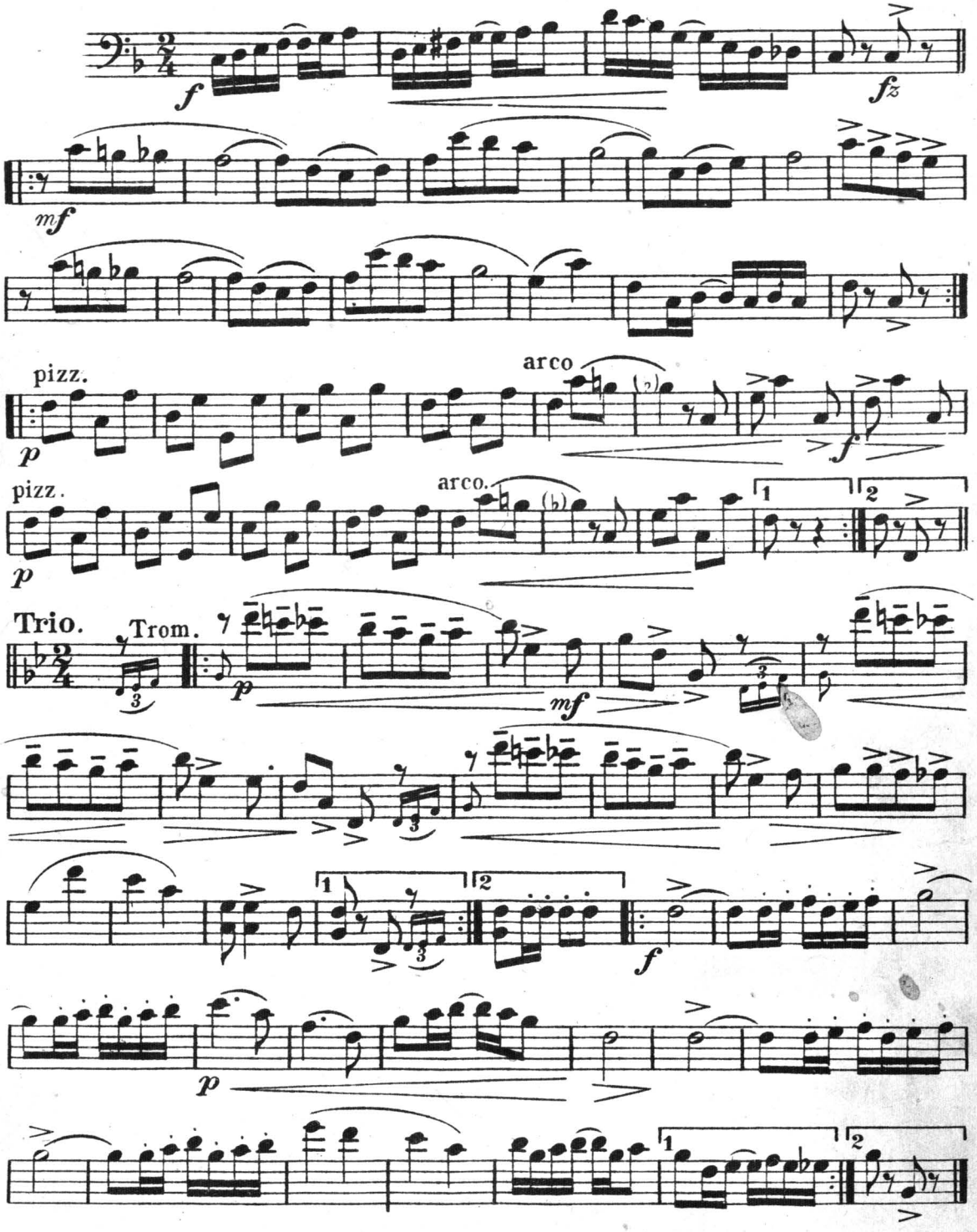

Arnett Delonais Co. Chicago. Ill.

H. A. Beibin

SWEETMEATS.

Rag Two-Step.

BASS.

B. D. MYERS

PERCY WENRICH.
Arr. by Harry L. Alford.

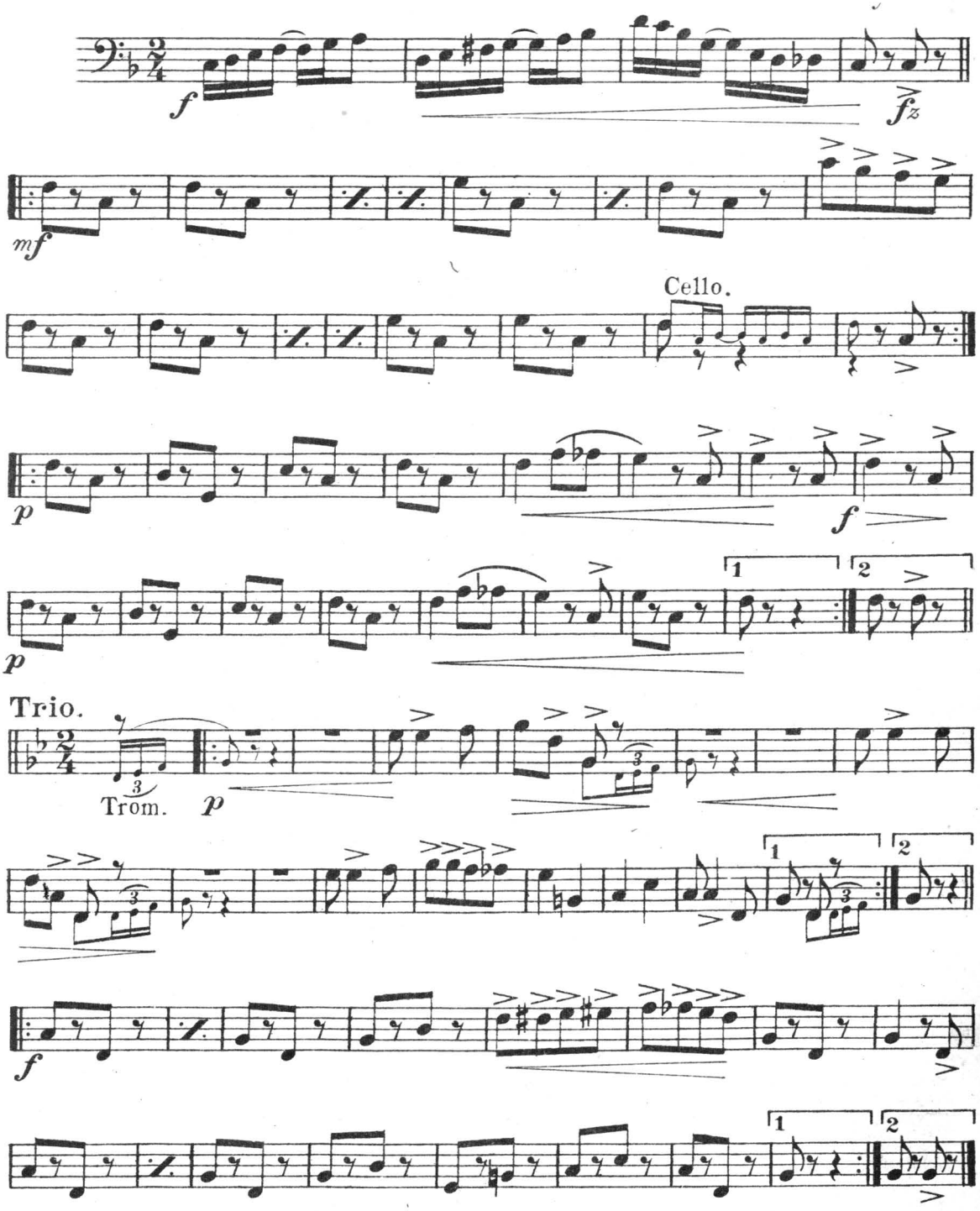

Arnett Delonais Co. Chicago. Ill.