

Violoncello.

COLLECTION LITOLFF.

6
DUOS

für

Violine und Violoncell

von

KARL STAMITZ.

Op. 19.

Neuausgabe, herausgegeben und bezeichnet

von

Wilh. Altmann.

BRAUNSCHWEIG.

HENRY LITOLFF'S VERLAG.

6 DUOS für Violine und Violoncell.

VIOLONCELLO.

Maestoso.

Karl Stamitz, Op. 19.

1.

f *p* *f* *p* *f* *p* *f* *p* *f* *p* *f*

A B C D

Mus. III. 462.608
BIBLIOTEKA
MAGDODO

2000.063/20

Violoncello musical score, first system. The music is written in bass clef with a 3/4 time signature. It features a series of eighth-note patterns, some with slurs and accents. Fingerings are indicated with numbers 1-4. A dynamic marking of *f* (forte) is present. The system concludes with a whole note chord marked with the letter 'E'.

Violoncello musical score, second system. The music continues with eighth-note patterns and slurs. A dynamic marking of *p* (piano) is present. The system concludes with a whole note chord marked with the letter 'F'.

Minuetto grazioso.

Violoncello musical score, third system. The music is written in bass clef with a 3/4 time signature. It features a series of eighth-note patterns, some with slurs and accents. Fingerings are indicated with numbers 1-4. A dynamic marking of *p* (piano) is present. The system concludes with a whole note chord marked with the letter 'F'.

Violoncello musical score, fourth system. The music is written in bass clef with a 3/4 time signature. It features a series of eighth-note patterns, some with slurs and accents. Fingerings are indicated with numbers 1-4. A dynamic marking of *p* (piano) is present. The system concludes with a whole note chord marked with the letter 'G'.

Violoncello musical score, fifth system. The music is written in bass clef with a 3/4 time signature. It features a series of eighth-note patterns, some with slurs and accents. Fingerings are indicated with numbers 1-4. A dynamic marking of *f* (forte) is present. The system concludes with a whole note chord marked with the letter 'H'.

Violoncello musical score, sixth system. The music is written in bass clef with a 3/4 time signature. It features a series of eighth-note patterns, some with slurs and accents. Fingerings are indicated with numbers 1-4. A dynamic marking of *f* (forte) is present. The system concludes with a whole note chord marked with the letter 'H'.

VIOLONCELLO.

Rondo.

p *p* *L* 3 1 3 1

tr *f*

p Minore.

M

p *N*

tr

D.C. al Fine.

Moderato.

VIOLONCELLO.

3 3

E

4 2 3

F

3

pp

cresc.

f

Adagio.

p

G

1

H

2 3

H

p cresc.

1 2

VOLONCELLO.

Rondo.

Minore.

Ossia.

L²

Ossia.

Majore.

Adagio.

3. Musical score for the Adagio section, measures 1 through 18. The piece is in 3/4 time with a key signature of two flats. It begins with a piano (*p*) dynamic and features a crescendo leading to a forte (*f*) dynamic. The score includes various fingering techniques such as triplets and slurs. Section markers 'A' and 'B' are present, with 'B' indicating a key change to B-flat major. The section concludes with a piano (*pp*) dynamic.

Allegro moderato.

E

Minuetto.

VIOLONCELLO.

Moderato.

4. *p*

A *p*

B *p* *f*

Ossia. *f*

C *f*

Rondo.

*p*corrente e capriccioso

dim.

f

f

pp

p

dim.

f

Minore.

G

H

J

1

p

2

K 1

cresc.

p

Adagio.

$\frac{1}{4}$

Tempo I.

$\frac{2}{4}$

p

3 *dim.*

f

5.

Adagio.

$\frac{3}{4}$

tr

3

3

4

2

3

tr A

3

1

V

1

tr

tr

B₄

p

f

4

1

tr

4

Maestoso.

Grazioso.

H

J

Eleventh musical staff in bass clef, marked with a *p* (piano) dynamic. It includes a first ending bracket and a *f* (forte) dynamic marking.

Moderato.

6. *p* *f* *A* *B* *C*

3 3 D

1 3 1 1 0 1 4 2 tr

4

E

Ossia. p restez

p tr

Adagio.

4

4

4

Rondo.

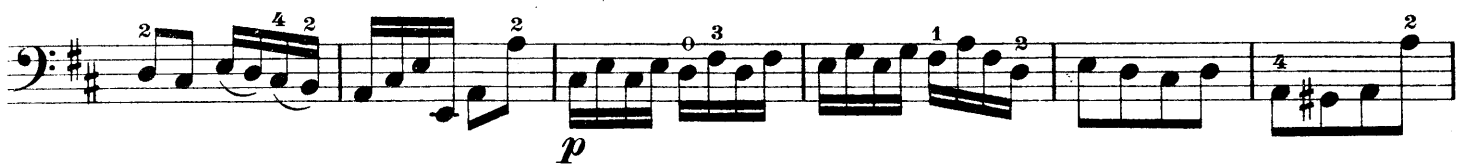

Minore.

rit.

Majore.

