

H. C. Bakst L. B. McNeal

Chappell & Co's Orchestral Journal. No 756.
Salon Orchestral Journal. No 19.

1
Ohio

MY LOVE TO YOU.

(BILLET-DOUX)
CHANSONETTE.

Piano Conductor.

PERCY E. FLETCHER.

With graceful animation. (rather quickly)

Tutti.
f

1st V. Light and playful.
Wood Wind & Celesta.
mp String pizz. and Harp.
Horns.

Triangle.
Horns.

Tria.
Clarts.
Fl. Sva.
Muted Corneets.
Muted Trombs.

Tria.
Timp.
f
mf
dim.
poco rit.
Short.

26639 Timp.

Copyright, MCMXVII, by Chappell & Co Ltd.
Chappell & Co Ltd., 50, New Bond Street, London. W.— New York. Toronto & Melbourne.

Piano Conductor.

Sustained and expressive. (*a little slower*.)

mf Tutti

Brass sustained.

Brass sustained.

cresc.

Tutti.

Harp.

Timp.

dim.

poco rall.

Tempo I.

f

Flutes.

amorous and tender.

mp

Str. W. W. & Horns.

Timp.

cresc.

Piano Conductor.

passionate.
Tutti.

Timp. Cym.

rall. e dim. Fl. & Cl. *a tempo* Glock

Str. & Brass sustain. Timp.

Tria.

Tria. Clarts. *cresc.*

poco rit. Glock. Short.

TURN OVER

Sustained and expressive. (a little slower)

B. Dm. & Cym.

MY LOVE TO YOU.

(BILLET-DOUX)

CHANSONNETTE.

Flutes.

PERCY E. FLETCHER.

With graceful animation. (*Rather quickly*)

light and playful.

Sustained and expressive (*a little slower*)

H. A. Beethoven

Flutes.

3

Flutes.

H. C. B. B. B.

MY LOVE TO YOU.

(BILLET-DOUX.)

CHANSONETTE.

Clarinets in A.

PERCY E. FLETCHER.

With graceful animation. (*Rather quickly*)

Light and playful.

Sustained and expressive (*a little slower*)

Clarinets in A.

cresc.

f

Tempo I.
dim. poco rall. f

mp amorous and tender.

cresc.

f passionata rall. e dim.

Clarinets in A.

Tempo I.

Light and playful.

cresc.

f *mf* *Short.* *dim. poco rit.*

Sustained and expressive (a little slower) *mf* *Short.*

cresc. *f ecstatio.*

poco rit.

ff molto rit. *sf sost.* *sf*

H. A. Beilstein

Chappell & Co's Orchestral Journal No 756.

1

MY LOVE TO YOU.

(BILLET-DOUX.)

CHANSONETTE.

PERCY E. FLETCHER..

Cornets in A.

With graceful animation. (Rather quickly.)

light and playful

*Note:- If mutes are not used these passages should be played softer than marked.

26639

Copyright, MCMXVII, by Chappell & Co Ltd.

Chappell & Co Ltd., 50, New Bond Street, London.W.— New York, Toronto & Melbourne.

Cornets in A.

Sustained and expressive (a little slower.)

1st Cl.

mp

cresc.

mf

1

without mutes

Tempo I.

poco rall.

1

mp

mf

amorous and tender.

1

1st Hn.

p

cresc.

2nd Hn.

f passionate

mf rall. e dim.

sost.

p

Cornets in A.

light and playful.

a tempo
2
p Ob.
2
2nd Clar.

muted. *mp*
mf 1
poco rit. Short.

Sustained and expressive (a little slower.)

mp
without mutes *mp*
1st Clar.

cresc.
mf ecstatic

poco rit.
(play small notes in small orchestras)

ff molto rit.
f sostenuto

H. Q. Beiblum

Chappell & Co's Orchestral Journal No 756.

MY LOVE TO YOU.

(BILLET-DOUX)
CHANSONETTE.

Bass Trombone.

PERCY E. FLETCHER.

With graceful animation (*Rather quickly*)

* If mutes are not used these passages should be played softer than marked.

MY LOVE TO YOU.

(BILLET-DOUX.)

CHANSONETTE.

PERCY E. FLETCHER.

Drums, Timpani C & G & Glockenspiel.

With graceful animation (*Rather quickly.*)

MY LOVE TO YOU.

(BILLET DOUX.)
CHANSONNETTE.

1st Violin.

PERCY E. FLETCHER.

N. B. For Salon Orchestral performance the following instruments only are necessary; 1st Violin, Violin Obligato, Cello, Bass, Organ and Piano: When the full orch. is used the Vla. Ob. may be omitted

With graceful animation (Rather quickly.)

divisi. *f*

unis. *mp* light and playful.

divisi. *crese*

unis. *mf* *poco rit. dim.* Short.

Sustained and expressive (a little slower.)

divisi. *mf*

unis. *crese.*

divisi. *dim. poco rall.*

Tempo I.

f

1st. Violin. (Conductor.)

amorous and tender.

unis

mp

cresc.

f *passionate*

rall. e dim.

sostenuto

a tempo

mp *light and playful.*

divisi.

cresc.

mf *unis.*

dim. *poco rit.*

Short.

Sustained and expressive (a little slower.)

mf *divisi.*

mf *unis.*

cresc.

f *ecstatic*

poco rit.

sf *molto rit.*

sostenuto

sf

MY LOVE TO YOU.

(BILLET-DOUX)
CHANSONETTE.

2nd Violin.

PERCY E. FLETCHER.

With graceful animation (*Bather quickly*)

26639.

Copyright, MCMXVII, by Chappell & Co Ltd.

Chappell & Co Ltd., 50, New Bond Street, London. W.- New York, Toronto & Melbourne.

H. A. Beikstein

2nd Violin.

(Horns) *f* *rall. e dim.*

pizz. *arco*
mp a tempo

pizz. *arco*

cresc. *f*

poco rit. *Short.* *dim.* *pizz.*

mf *arco*
Sustained and expressive. (a little slower)

cresc. *f*

poco rit. *ff*

molto rit. *sf*

MY LOVE TO YOU.

(BILLET-DOUX.)

CHANSONNETTE. PERCY E. FLETCHER.

Viola

With graceful animation. (Rather quickly)

Viola

passionate

rall. e dim.

a tempo

pizz

mp

arco

pizz

arco

cresc.

f

mf

poco rit.

dim

short.

pizz

Sustained and expressive. (a little slower)

arco

mf

cresc.

ecstatic

f

poco rit.

molto rit.

f

H. Q. P. H. Q. Beibstein

2 Chappell & Co's Orchestral Journal N^o 756.
Salon Orchestral Journal N^o 19.

MY LOVE TO YOU.

(BILLET-DOUX.)
CHANSONETTE.

Cello.

PERCY E. FLETCHER.

With graceful animation. (*Rather quickly*)

divisi.

f

pizz. unis

mp light and playful

arco

cresc.

f *mf*

Sustained and expressive
(a little slower)

mf

poco rit.

dim. Short.

f

cresc.

dim. *poco rall.*

26639

Copyright, MCMXVII, by Chappell & Co Ltd.

Chappell & Co Ltd., 50, New Bond Street, London. W.— New York, Toronto & Melbourne.

Tempo I.
divisi.

Cello.

amorous
2nd V & Horn.

mp
unis

cresc.

passionate

f

a tempo
pizz.

rall. e dim. sostenuto *mp*

arco

cresc.

f *mf* *dim.* Short.

poco rit.

Sustained and expressive (a little slower)

mf

ecstatic

cresc. *f*

poco rit.

ff *sostenuto*

H. G. Bebbin

Chappell & Co's Orchestral Journal No 756.

Salon Orchestral Journal No 19.

MY LOVE TO YOU.

(BILLET-DOUX.)

CHANSONNETTE. PERCY E. FLETCHER.

Bass

With graceful animation (Rather quickly)

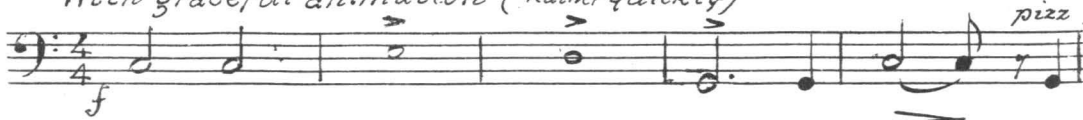

light and playful

arco

poco rit.

mf

dim

short

Sustained and expressive (a little slower)

mf pizz

cresc.

arco

f

dim

26639

Copyright, MCMXVII, by Chappell & Co Ltd.

Chappell & Co Ltd., 50, New Bond Street, London. W.— New York, Toronto & Melbourne.

H. A. Beibstun

Bass

Staff 1: *f* *mp*

Staff 2: *cresc.*

Staff 3: *passionate* *f* *rall e dim* *pizz*

Staff 4: *à tempo* *mp*

Staff 5: *f* *mf* *dim.* *Short.* *poco rit.*

Staff 6: *Sustained and expressive (a little slower)* *arco divisi* *mf* *pizz*

Staff 7: *extatic* *unis* *f* *arco* *cresc.*

Staff 8: *poco rit.* *molto rit*

Staff 9: *Sf.*