

# 42.03 Fernweh - Flöte - e 4-4

♩ = 96

© J.W. Menkveld 11.05.2020

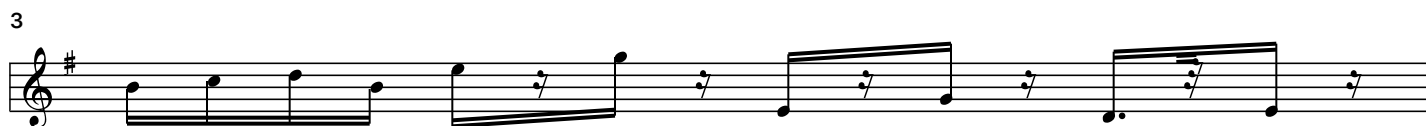
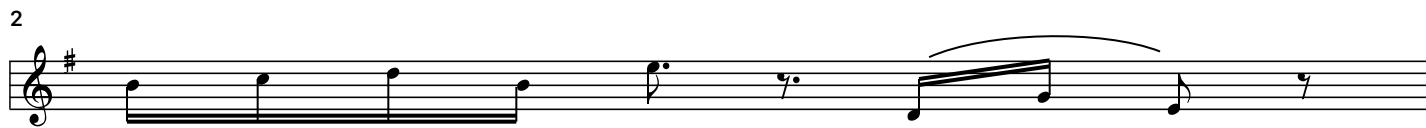

9

10

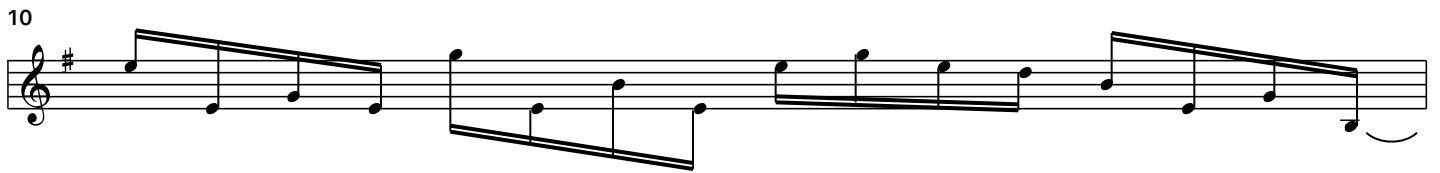

11

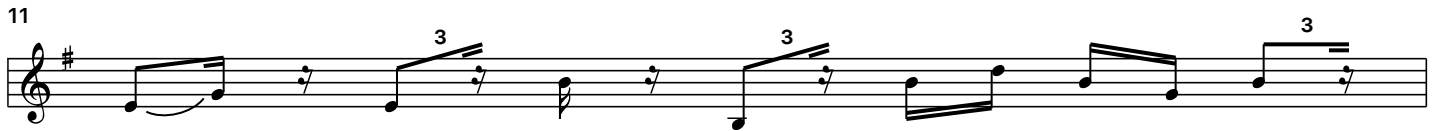

12

13

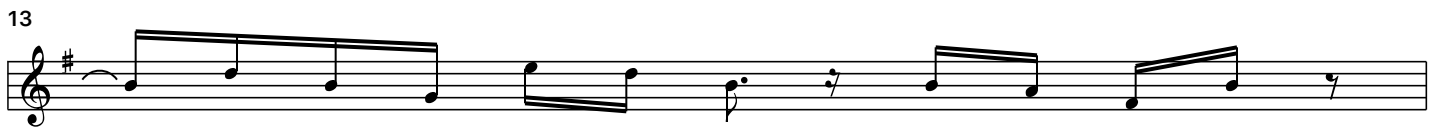

14

15

16

17

19

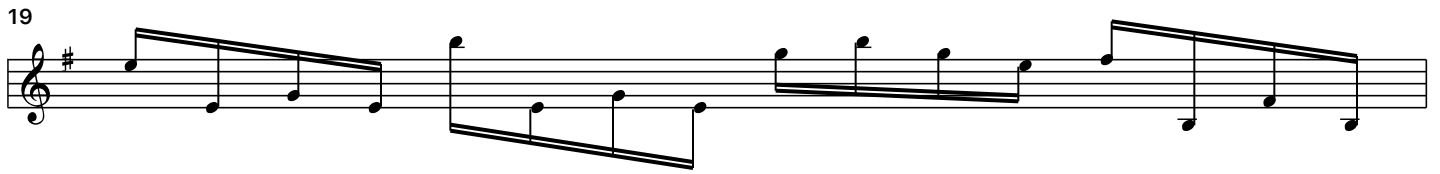

20

21

22

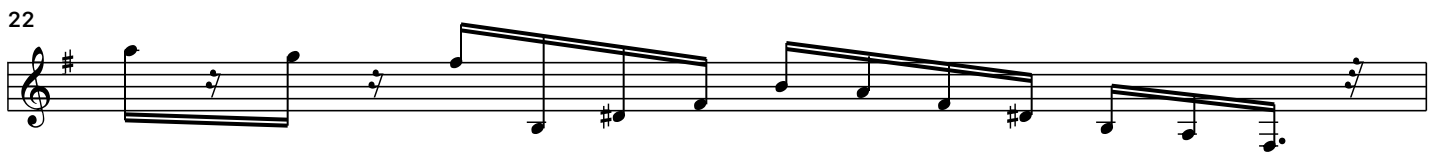

23

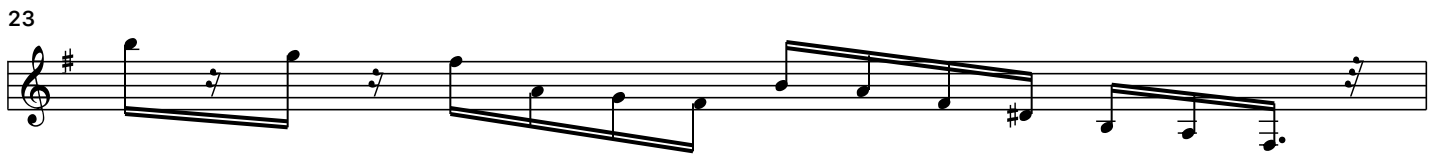

24

25

26

27

28

29

30

31

32

33

36

37

38

39

40

41

42

43

44

45

46

47

48

49

50

51

52

54

56

58

59

60

61

62

63

67

68

69

70

71

72

73

74

75

76

77

78

79

80

81

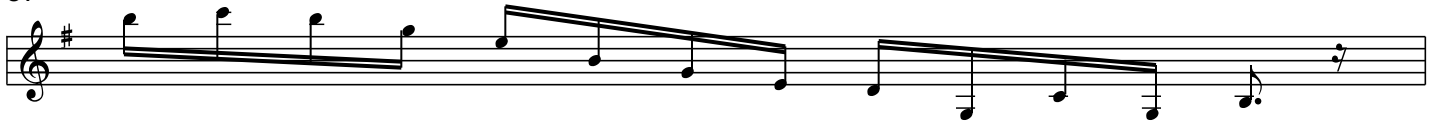

82

