

42.04 Mysteriös - Gitarre - c 4-4

♩ = 100

© J.W. Menkveld 20.05.2020

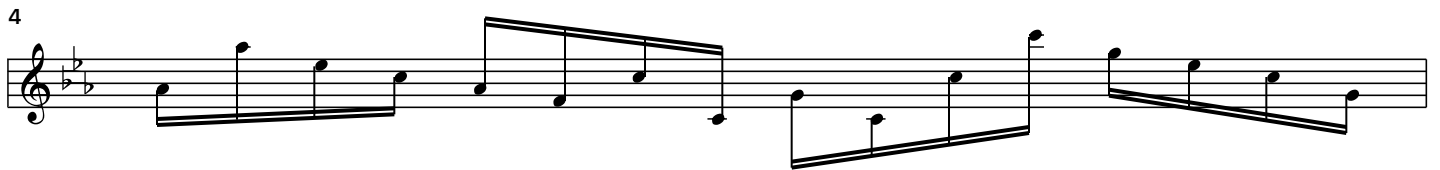

9

10

11

12

13

14

15

16

17

18

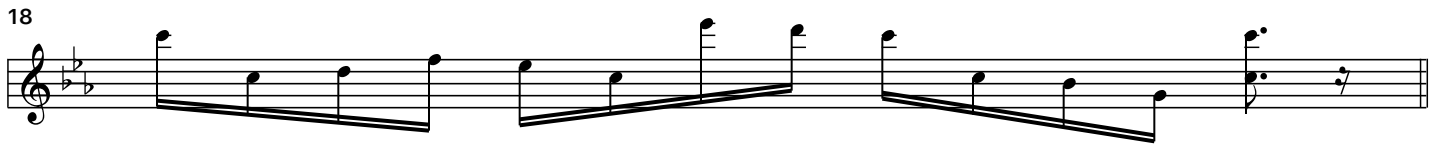

19

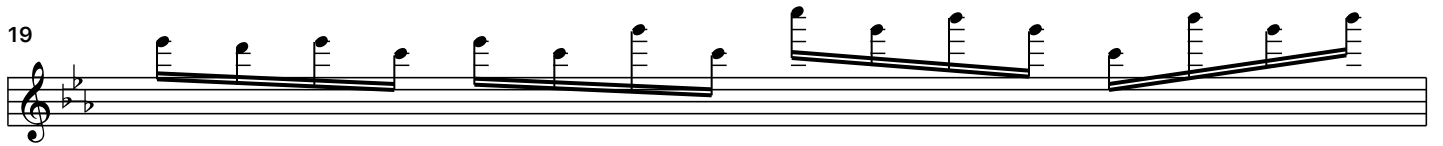

20

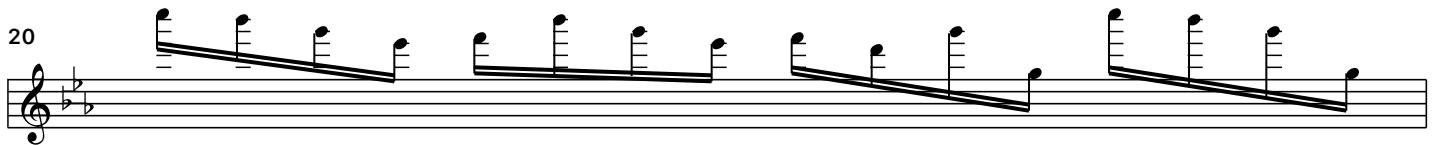

21

22

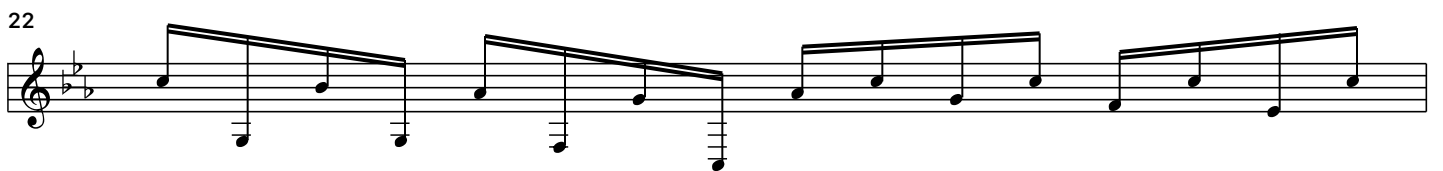

23

24

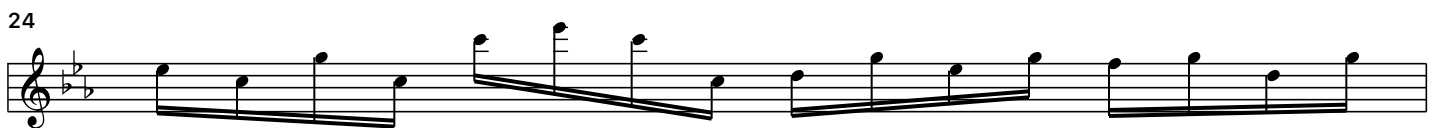

25

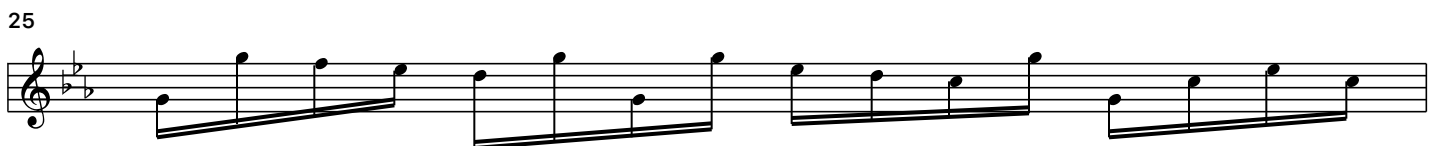

26

28

29

30

31

32

33

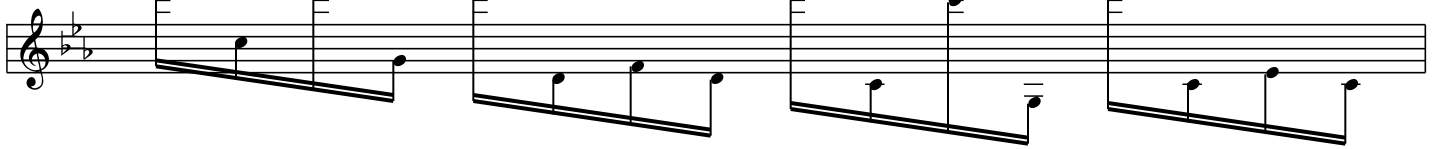

34

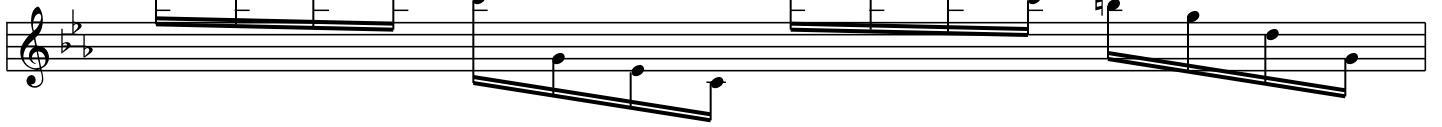

35

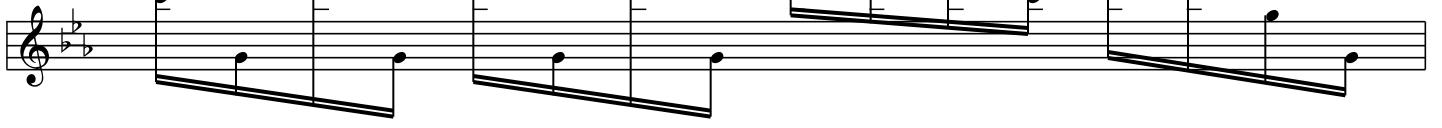

36

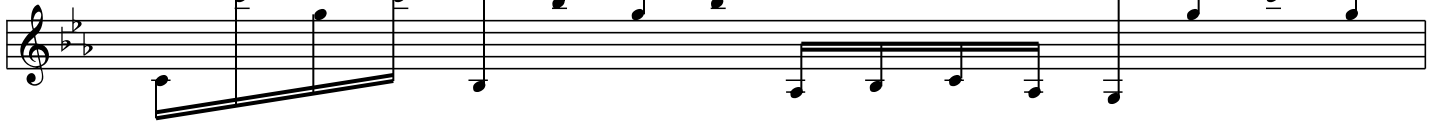

37

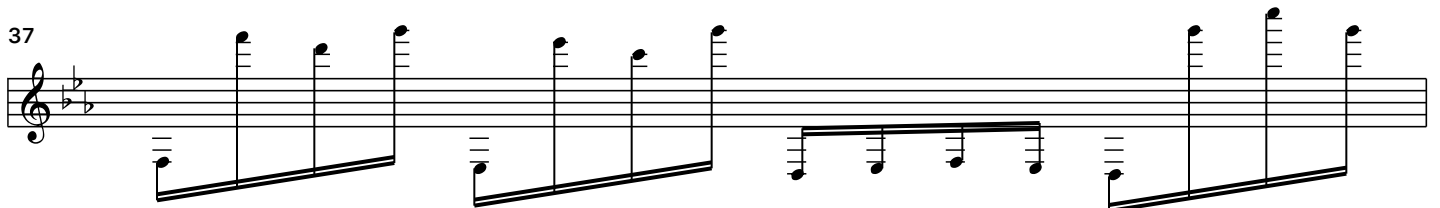

38

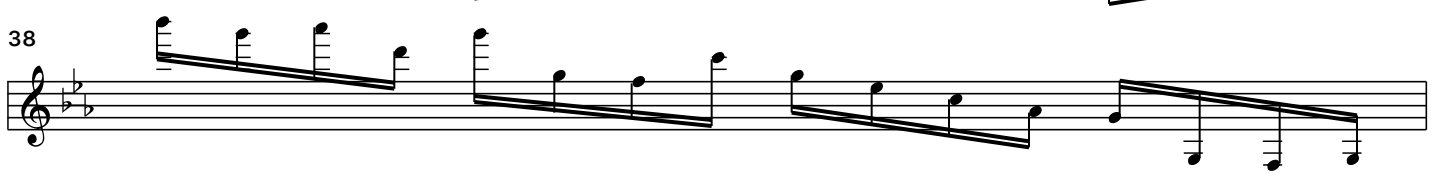

39

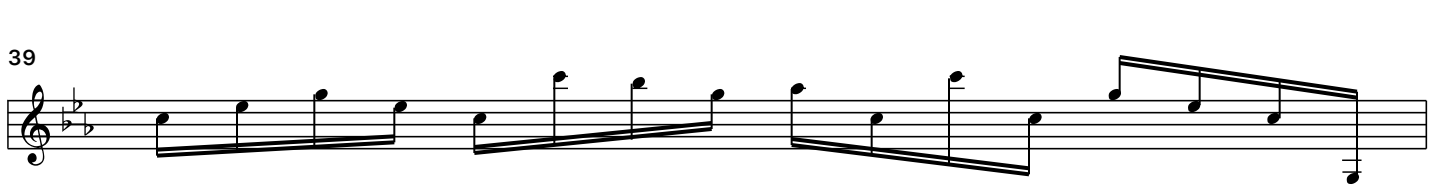

40

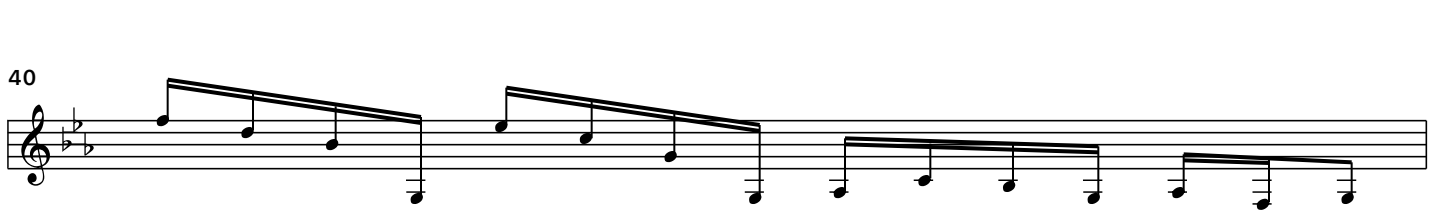

41

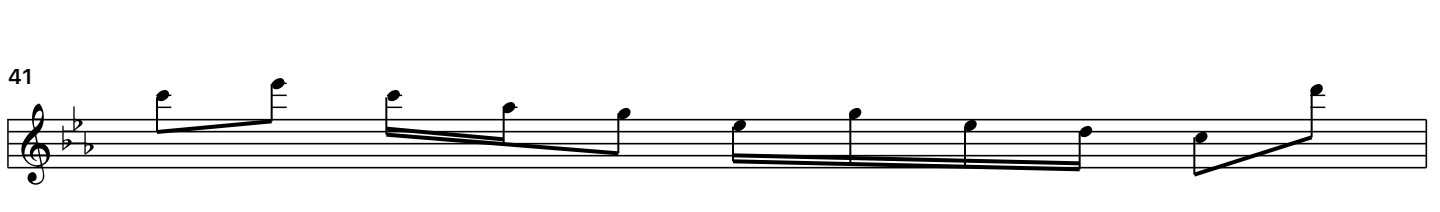

42

43

44

45

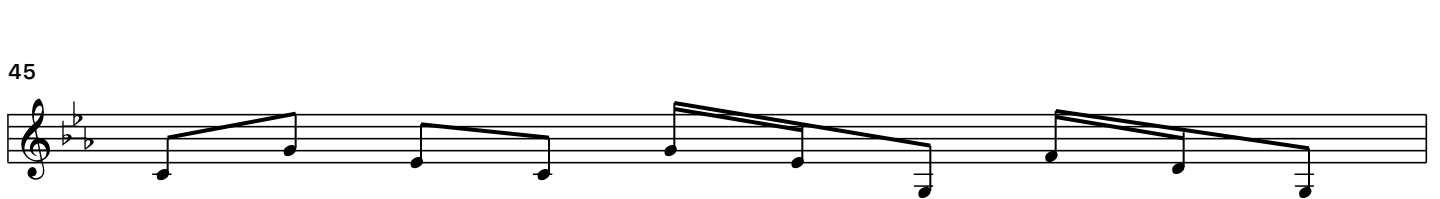

