Romance Of The Rose

Flower Song.

Also Published for Military Band and Piano Solo.

Piano.

Composed and Arranged for Orchestra by
GEO. J. TRINKAUS.

364.

Andante sostenuto e amoroso.

mf

Andante sostenuto e amoroso.

mf

accel. e cresc. poco a poco. — *molto.* — *poco rit.*

accel. e cresc. poco a poco. — *molto.* — *poco rit.*

a tempo. div. *f*

f a tempo. Cello

dim. — *poco rit.* — L.H. 8 *mf* — *molto rit.* — *ten.* — *porta.* *p*

dim. — *poco rit.* — *mf* — *molto rit.* — *ten.* *p*

Ped.

Copyright, MCMXIII, by M. Witmark & Sons, N.Y.
International Copyright Secured.

1803-18

Piano.

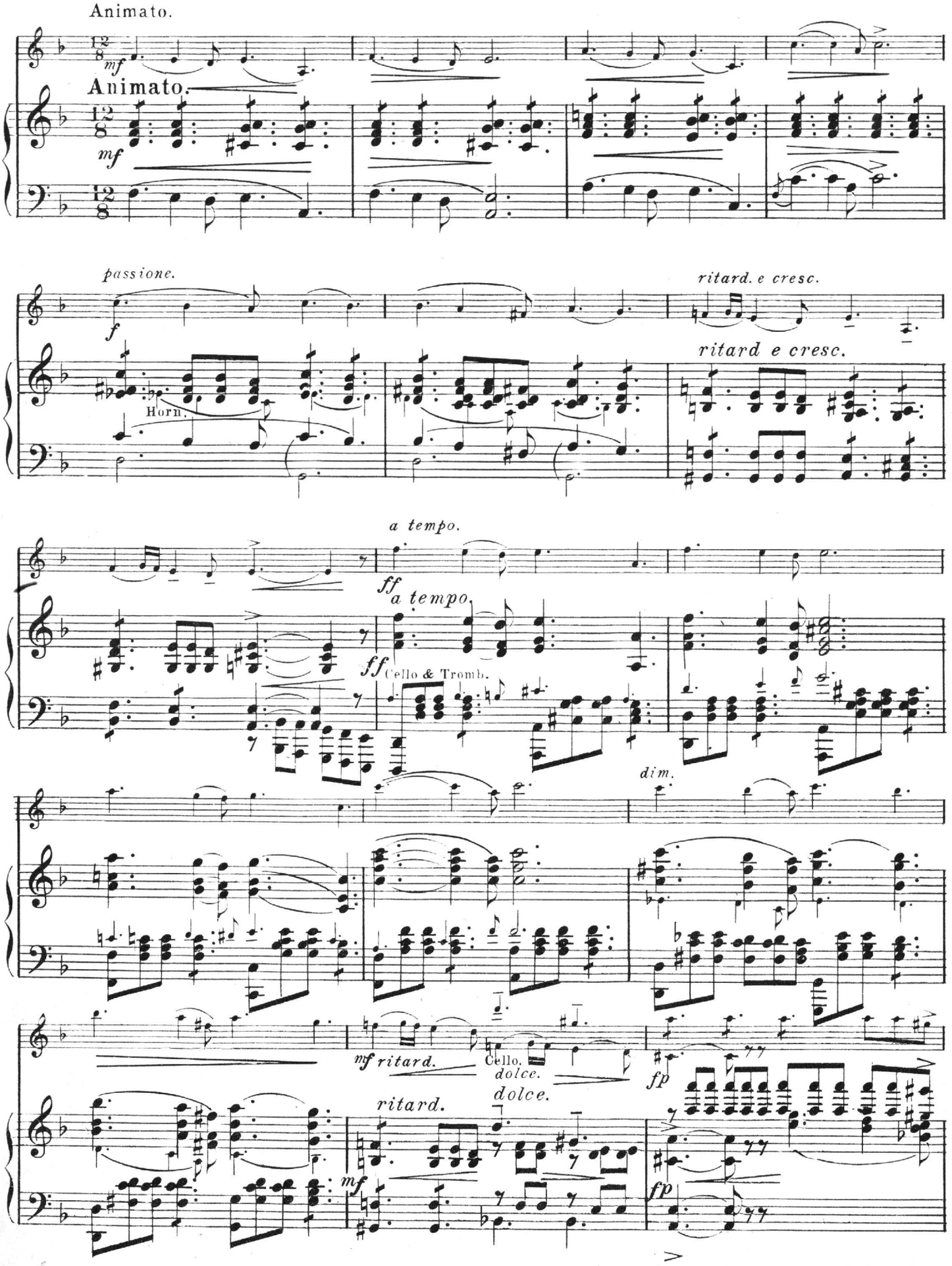

M. Witmark & Sons, N. Y.

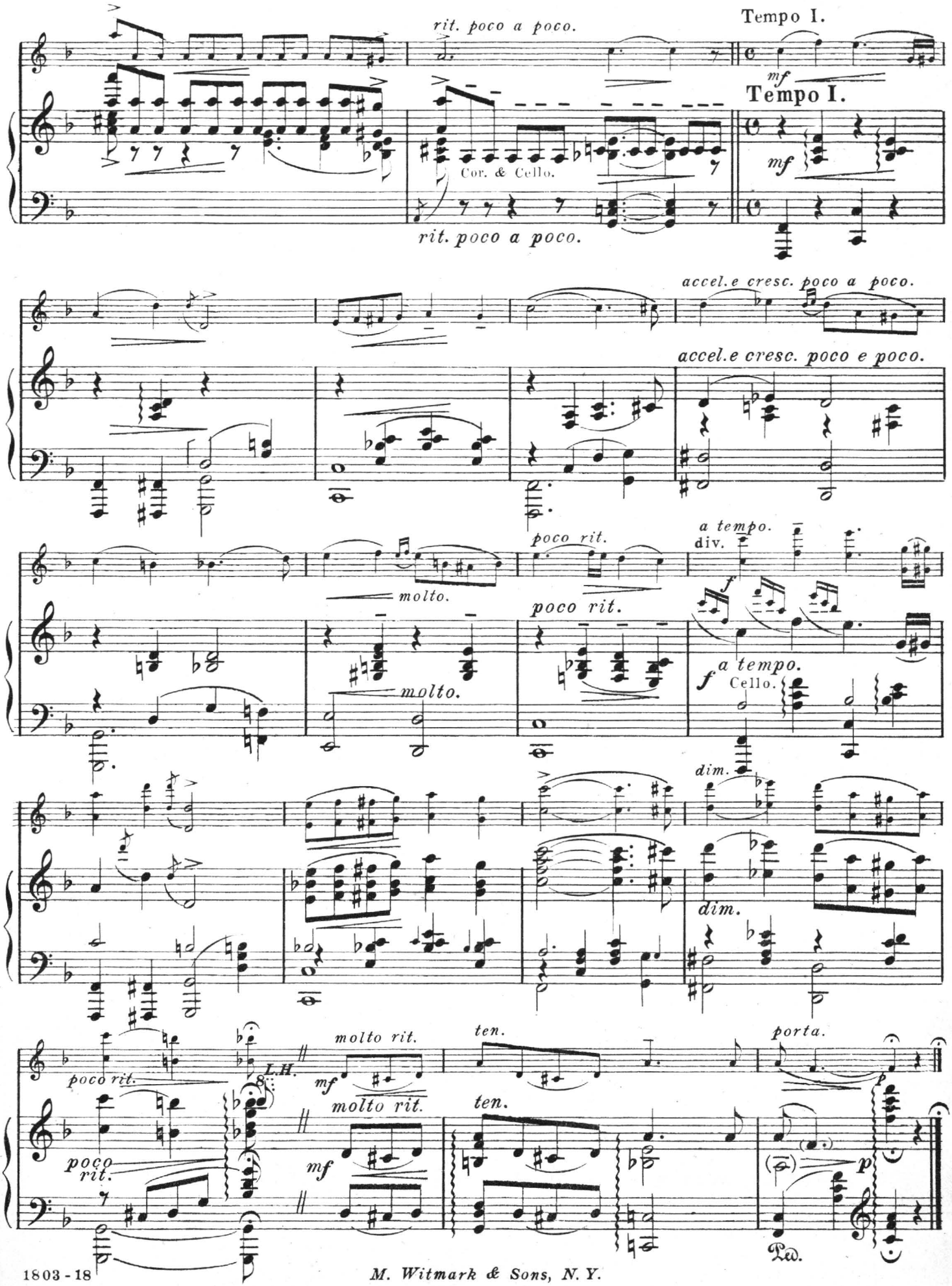

M. Witmark & Sons, N. Y.

Romance Of The Rose

Flower Song.

Flute.

GEO. J. TRINKAUS.

Andante sostenuto e amoroso.

364.

8

f a tempo.

dim. *poco rit.* *molto rit.* *mf* *p*

Animato.

Solo.

mf

f passione.

ritard e cresc. *a tempo.* *ff*

dim. *mf ritard.* *dolce.*

Solo.

fp a tempo. *fp* *rit poco a poco.*

Tempo I.

8

f a tempo.

dim. *poco rit.* *molto rit.* *mf* *p*

M. Witmark & Sons, N. Y.

Romance Of The Rose

Flower Song.

1st Clarinet in B♭.

GEO. J. TRINKAUS.

Andante sostenuto e amoroso.

364.

Cello.

mf

accel. e cresc. poco a poco. *molto.* *poco rit.*

a tempo.

f

dim. *poco rit.* *mf ten.* *molto rit.* *p*

Animato.

mf

ritard e cresc. *ff* *a tempo.*

dim. *rit.* *mf* *dolce.*

a tempo.

Solo

fp *fp*

ritard poco a poco.

Tempo I.

Cello.

mf

accel. e cresc. poco a poco. *molto.*

poco rit. *a tempo.*

f

dim. *poco rit.* *ten.* *molto rit.* *mf* *p*

M. Witmark & Sons, N. Y.

Romance Of The Rose

Flower Song.

1st Cornet in B♭.

GEO. J. TRINKAUS.

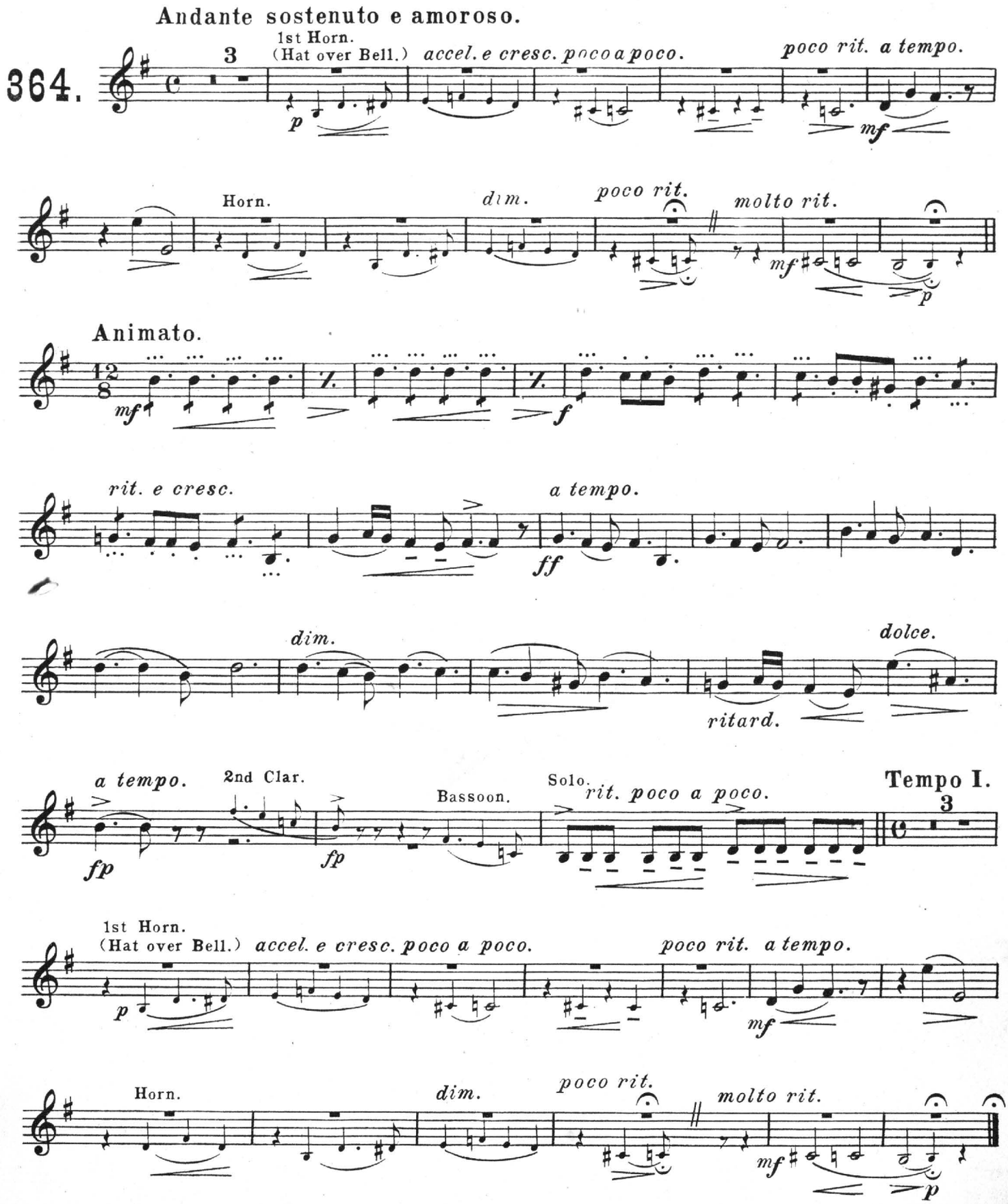

M. Witmark & Sons, N. Y.

Romance Of The Rose

Flower Song.

2nd Cornet in B♭.

GEO. J. TRINKAUS.

364.

Andante sostenuto e amoroso.

13

2

Animato.

mf

ritard e cresc.

Trombone & Cello.

ff a tempo.

Cello.

ritard.

a tempo.

fp

1

rit. poco a poco.

Horn.

Tempo I.

13

2

M. Witmark & Sons, N. Y.

Romance Of The Rose

Flower Song.

Trombone.

GEO. J. TRINKAUS.

364.

Andante sostenuto e amoroso.

3 Bassoon. *accel. e cresc. poco a poco.* *poco rit.* *a tempo.* Cello.

p *mf*

Bassoon. *dim.* *poco rit.* *mf* *molto rit.* *p*

Animato. Solo. *mf*

f passione. *ritard. e cresc.*

a tempo. *ff*

dim. Cello. *rit.* *a tempo.* *fp*

1 *rit. poco a poco.* Tempo I. 3 Bassoon. *accel. e cresc. poco a poco.* *poco rit.*

p

a tempo. Cello. *mf* Bassoon. *dim.* *poco rit.* *mf* *molto rit.* *p*

M. Witmark & Sons, N. Y.

Romance Of The Rose

Flower Song.

Drums

Tympani in C & F.

GEO. J. TRINKAUS.

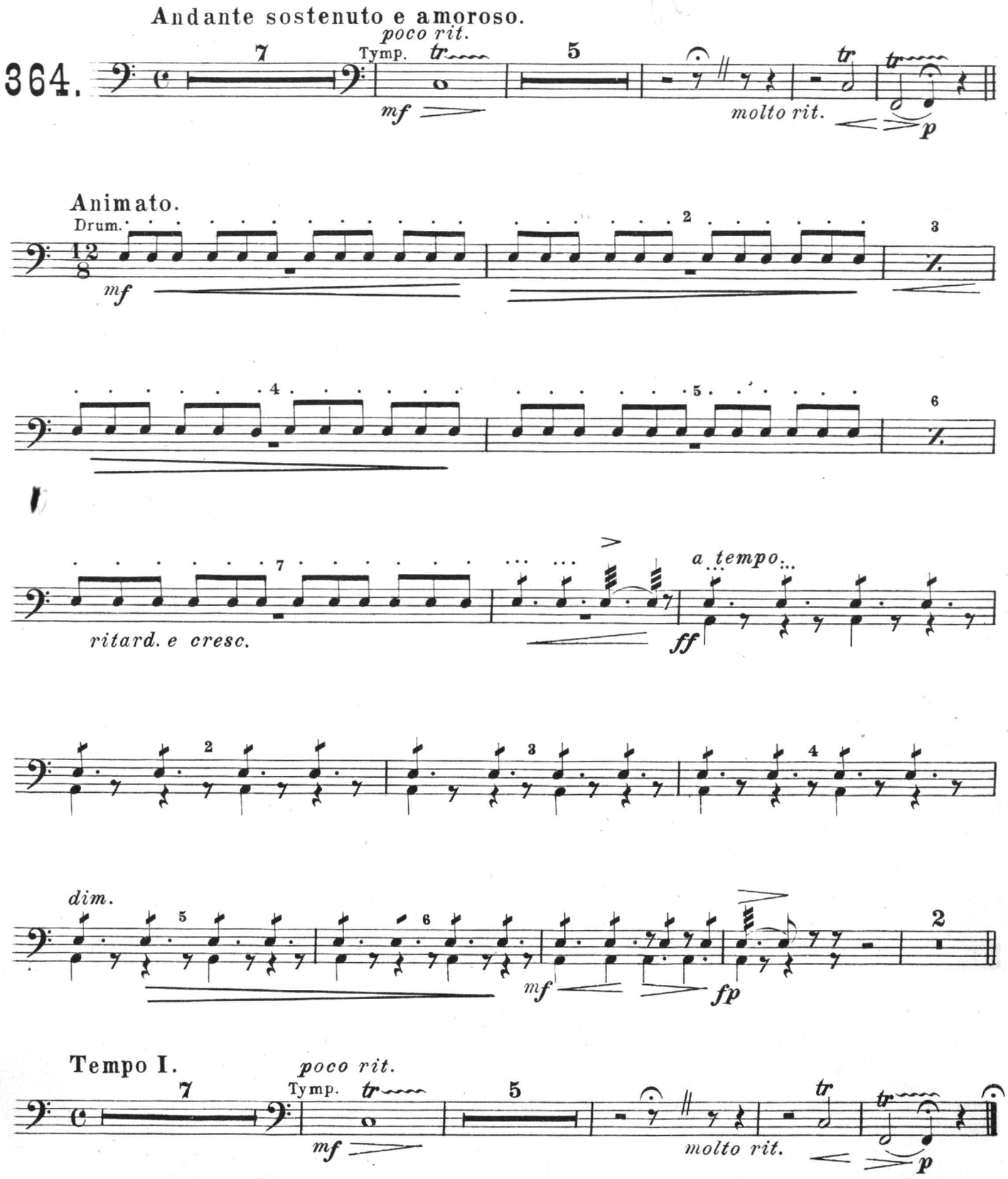

1803-18

M. Witmark & Sons, N.Y.

Romance Of The Rose

1st Violin.

Flower Song.

Also Published for Military Band and Piano Solo.

Composed and Arranged for Orchestra by
GEO. J. TRINKAUS.

Andante sostenuto e amoroso.

364.

mf *accel. e cresc. poco a poco.* *a tempo.* *molto.* *poco rit.* *f* divisi. *poco rit.* *molto rit.* Sul G. *ten.* *mf* *porta.* *p*

Animato.

mf Cello, Viola & Bass. *molto vibrato.* *f passione.* *ritard e cresc.* Sul G. *a tempo.* *f* Sul A. Sul E. *dim.* *mf ritard.* *porta.* *dolce.* *fp* *fp* *ritard poco a poco.* Cor. & Cello.

Tempo I.

mf *accel. e cresc. poco a poco.* *a tempo.* *molto.* *poco rit.* *f* divisi. *poco rit.* *molto rit.* Sul G. *ten.* *mf* *porta.* *p*

Copyright, MCMXIII, by M. Witmark & Sons, N. Y.
International Copyright Secured.

Romance Of The Rose

Flower Song.

2nd Violin.

GEO. J. TRINKAUS.

✲) When Piano is used play small notes.

364.

Andante sostenuto e amoroso.

mf — *accel. e cresc. poco* — *a poco.* — *molto.* — *poco rit.* — *a tempo.* — *f* — *dim.* — *poco rit.* — *molto rit.* — *ten.* — *mf* — Cello. *p*

Animato.

mf — ✲) *f* Horn. — *ritard e cresc.* — *a tempo.* — *ff* — *dim.* — *ritard.* — *mf* — *dolce.* — *a tempo.* — *fp* — Solo. — *f* — *p* — *rit. poco a poco.* — Tempo I. — *mf* — *accel. e cresc. poco a poco.* — *molto.* — *poco rit.* — *a tempo.* — *f* — *dim.* — *poco rit.* — *molto rit.* — *ten.* — *mf* — Cello. *p*

M. Witmark & Sons, N.Y.

Romance Of The Rose

Flower Song.

Viola.

GEO. J. TRINKAUS.

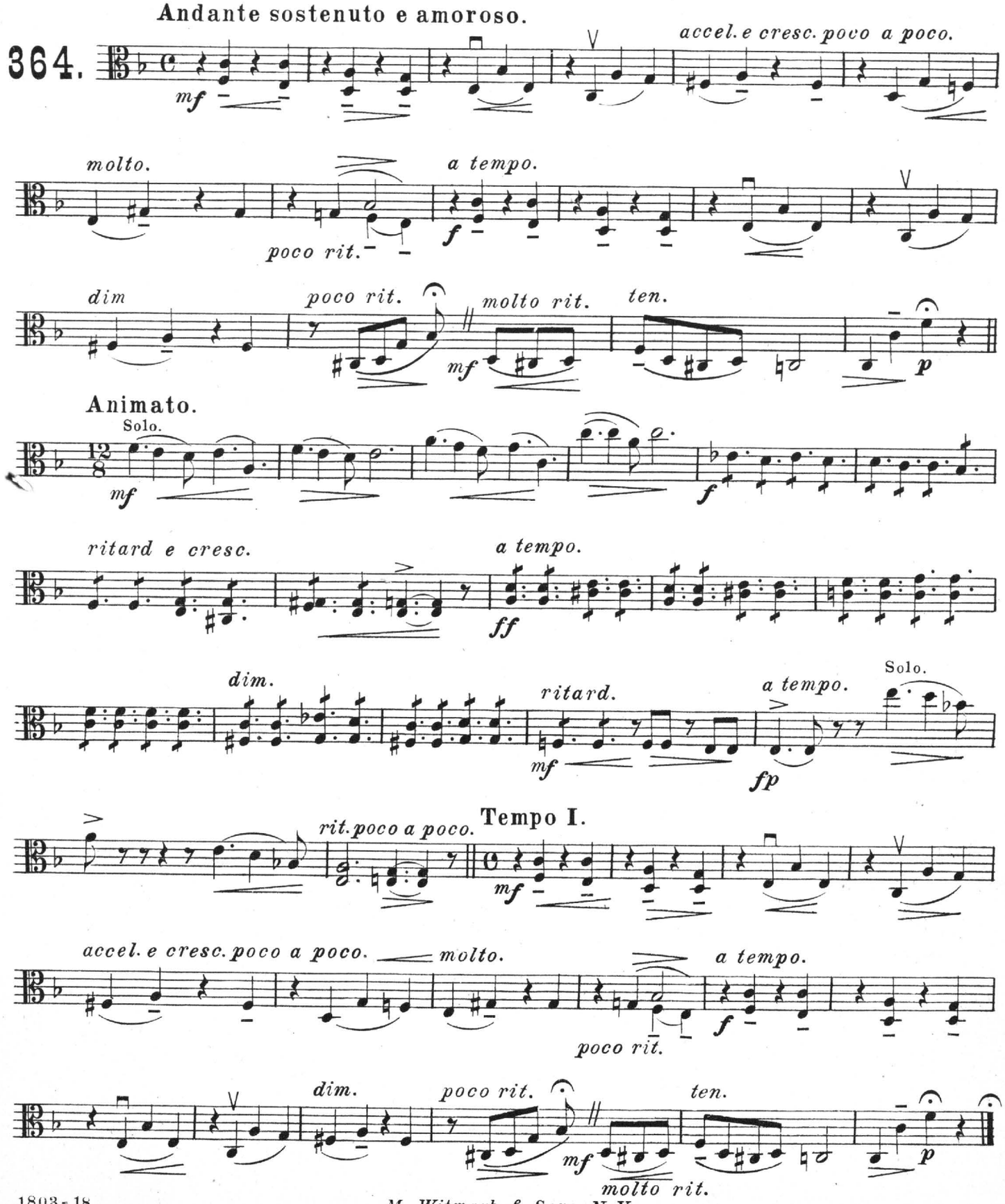

M. Witmark & Sons, N. Y.

Romance Of The Rose

Cello. Flower Song. GEO. J. TRINKAUS.

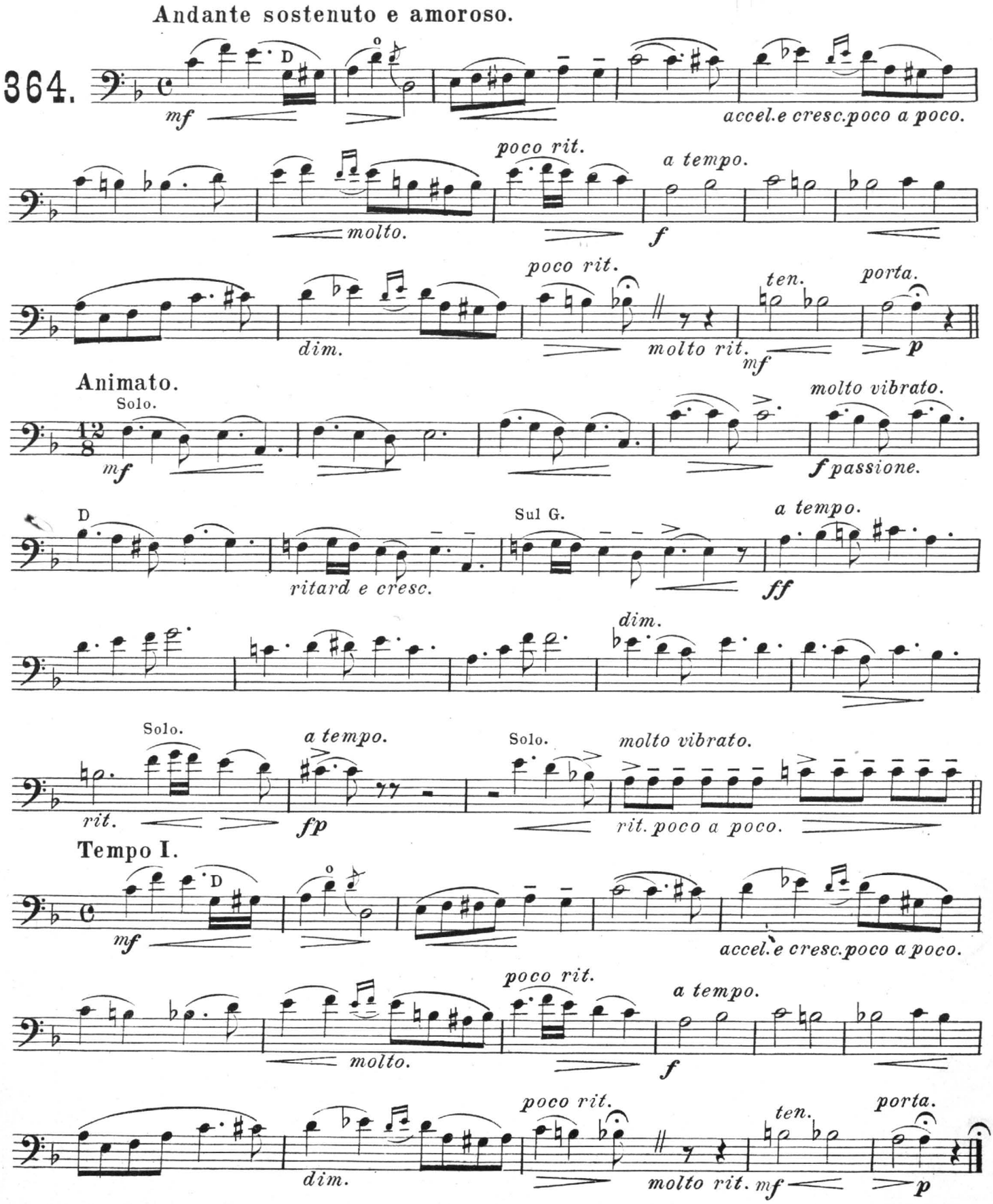

M. Witmark & Sons, N. Y.

Romance Of The Rose

Flower Song.

Bass.

GEO. J. TRINKAUS.

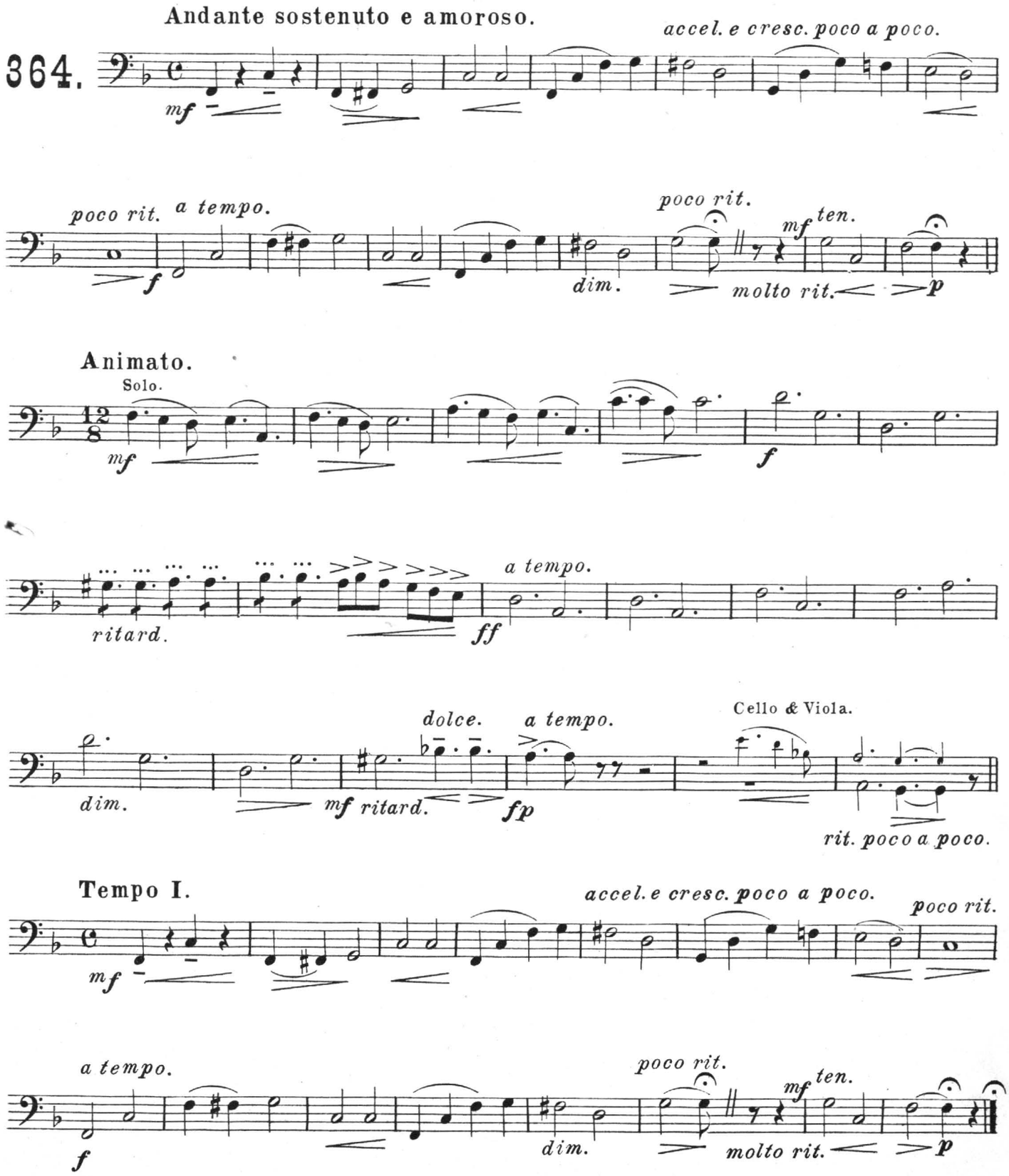

M. Witmark & Sons, N.Y.