Rischel's & Birket-Smith's samling

VARIATIONS

sur diverses Thêmes

pour la

Guitarre

par

T. GAUDE.

Oeuv. 18. — N° 1

ILLMBOURG CHEZ J. CRANZ.

Es rit ein Jägersmann über die Flur.

Andantino.

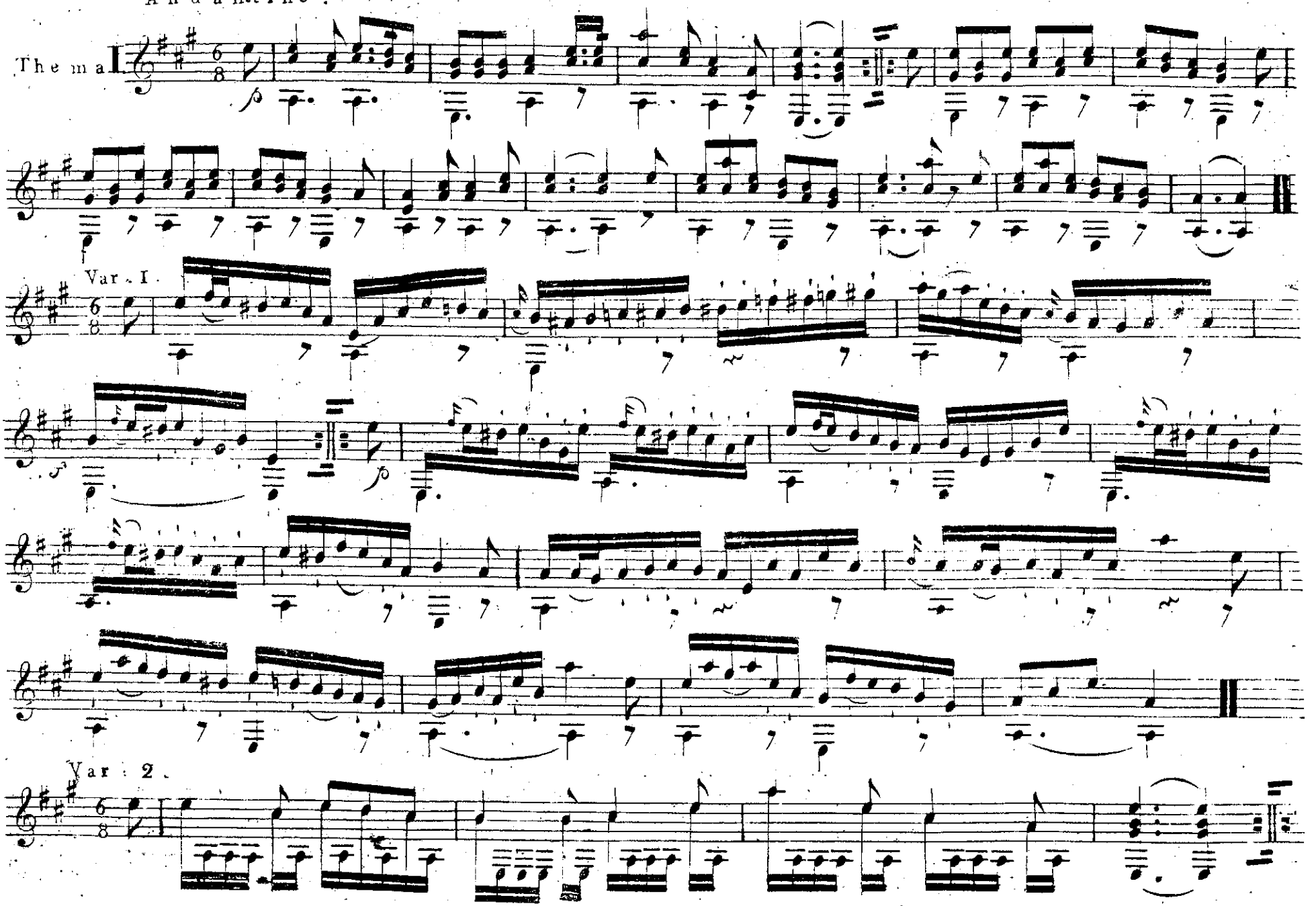

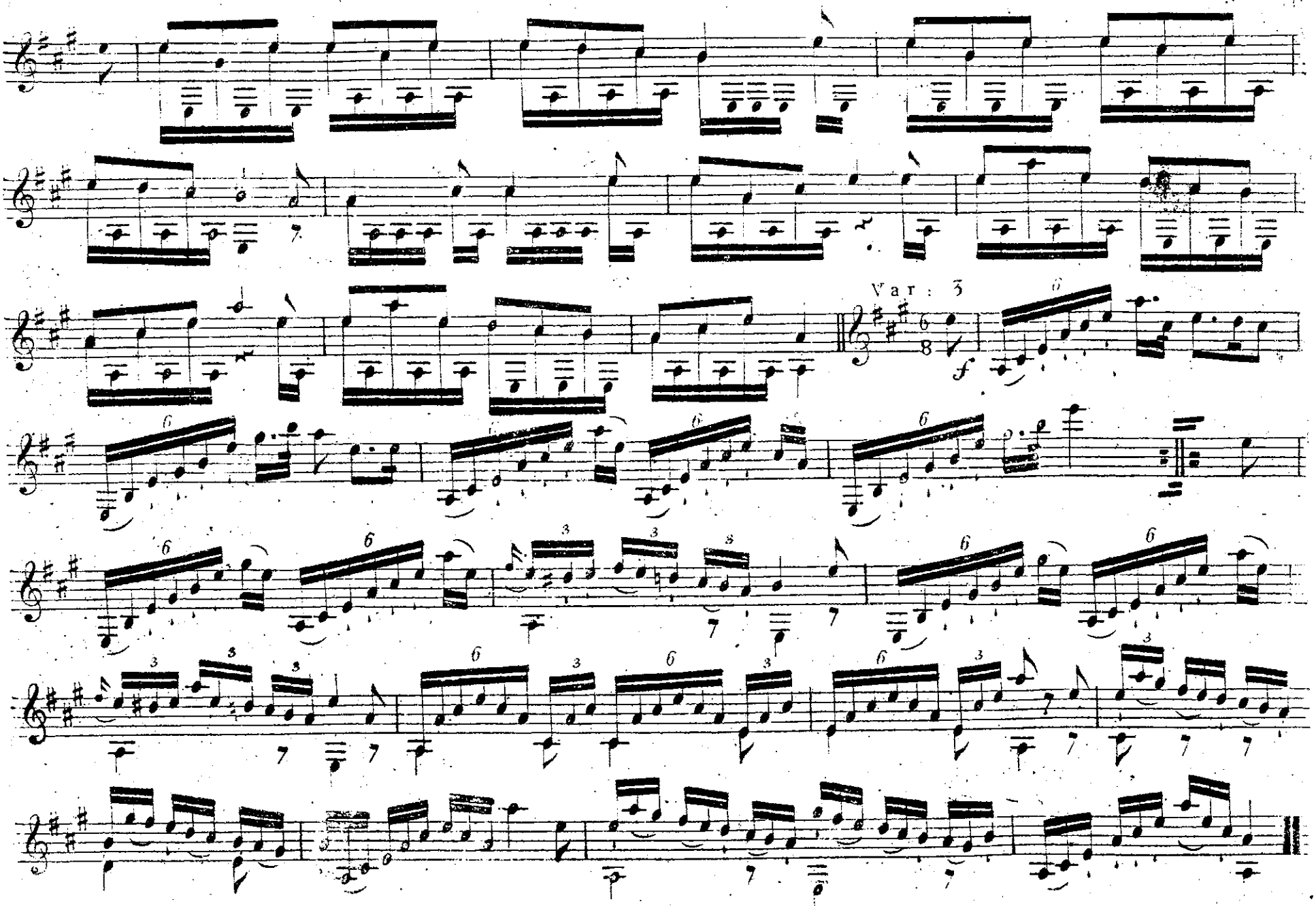
Var : 3
f

Var : 4.

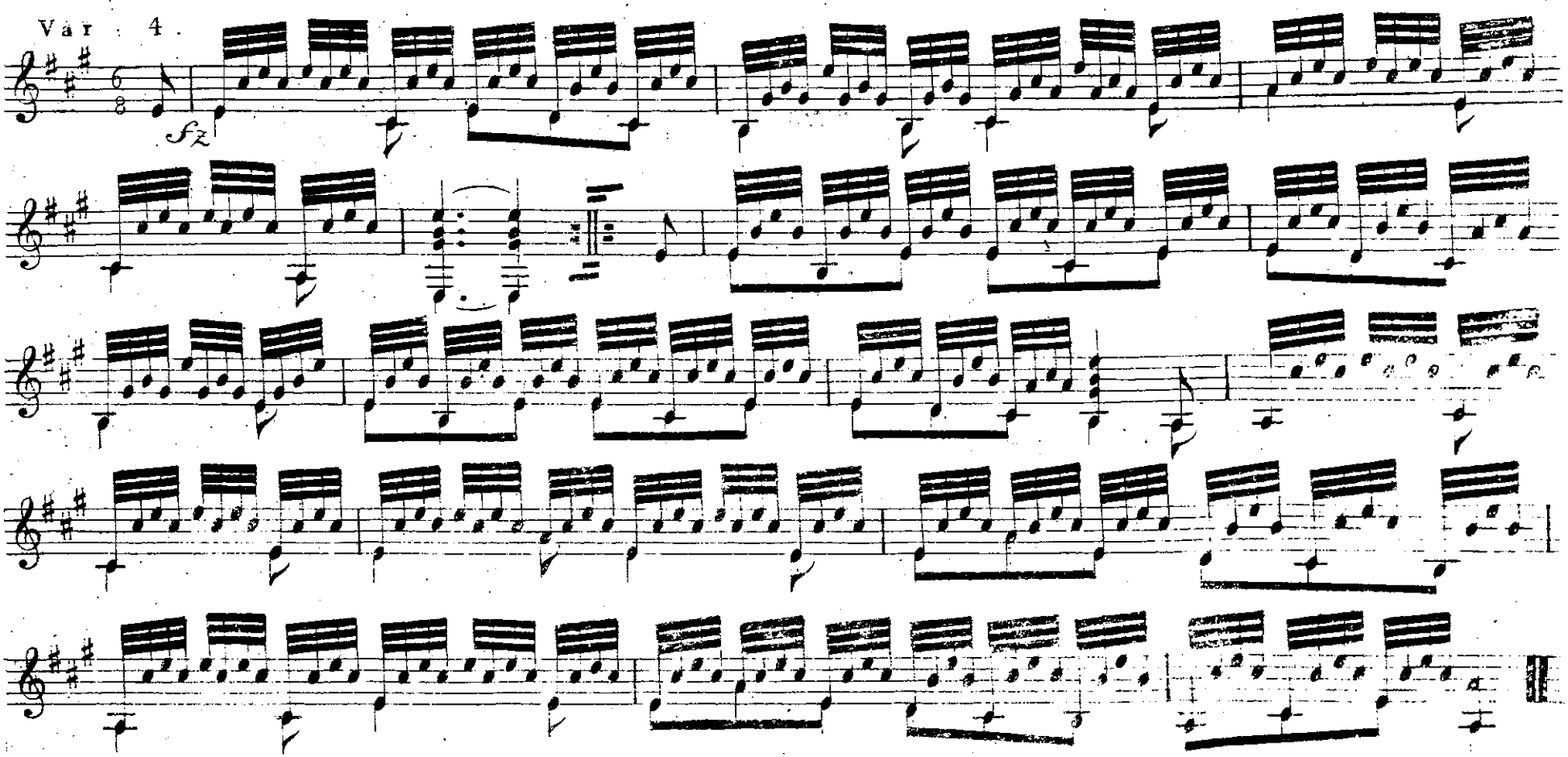

Var : 5 Flageolett.

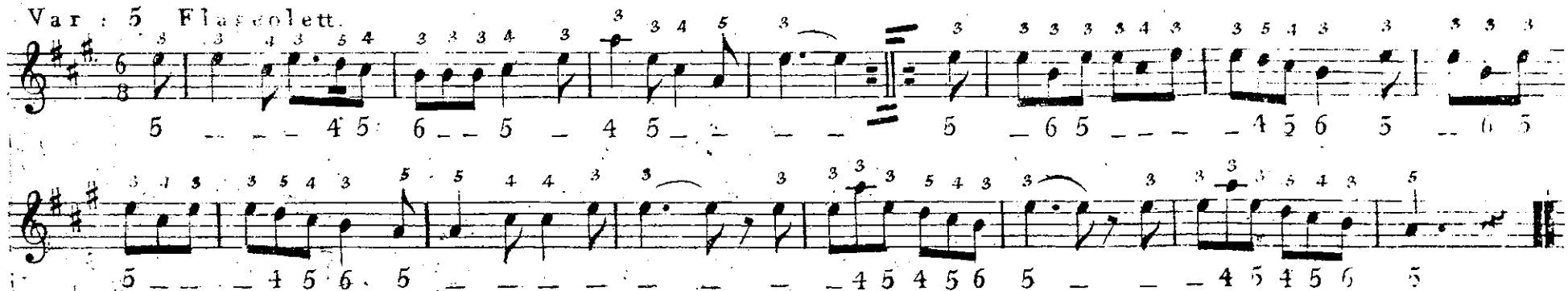

NB. Die obern Zahlen zeigen die Plätze, die untern die Saiten der Flageolett-Töne an.

Var : 6 Minore lento.

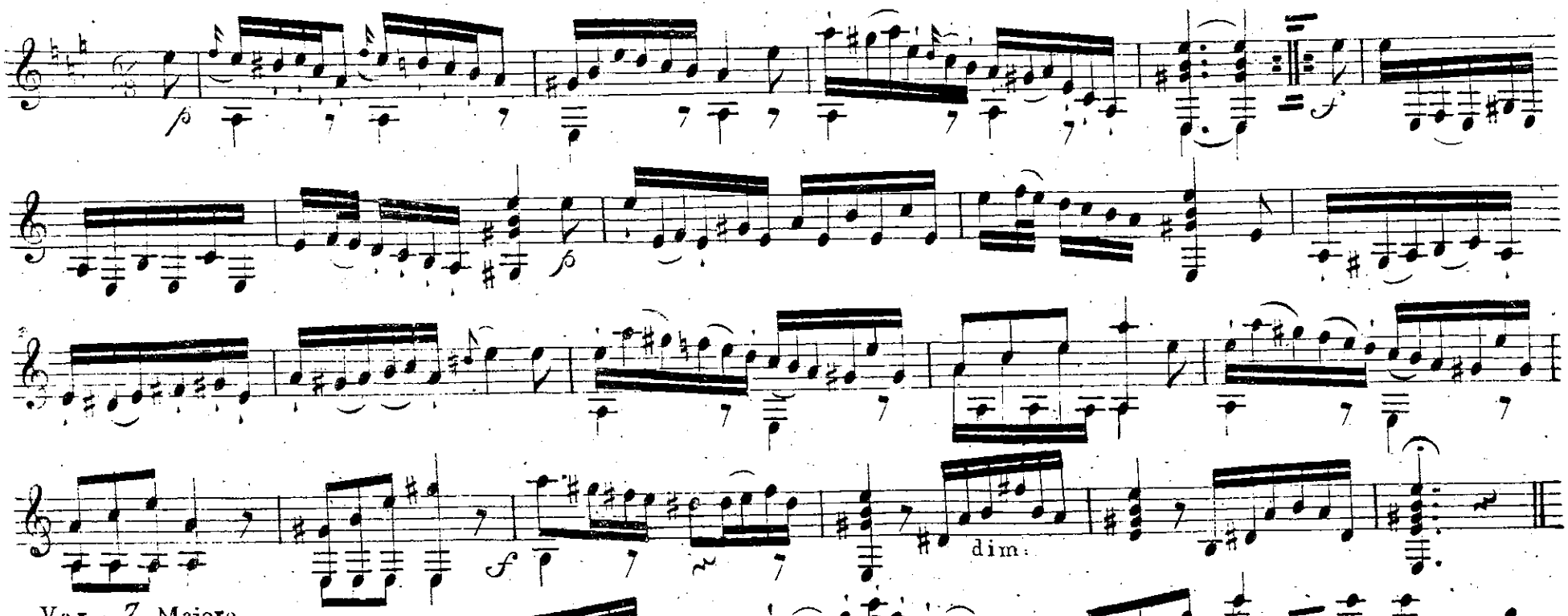

Var : 7 Majore.

Allegretto.

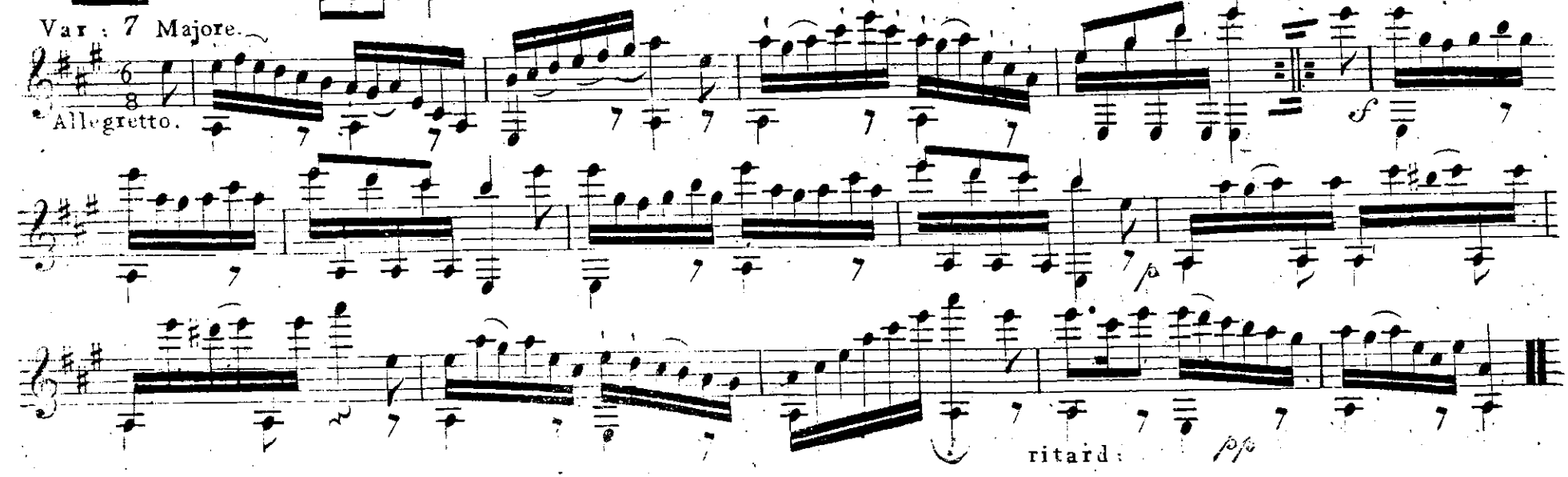

Rischel's & Birket-Smith's samling 257

E COLLECTIONE
T. Birket-Smith.

VARIATIONS

sur diverses Thèmes

pour la

Guitarre

par

T. GAUDE.

Oeuv. 18. — N° 6

HAMBOURG CHEZ A. CRANZ.

Thema VI.

Schöne Minka ich muss scheiden.

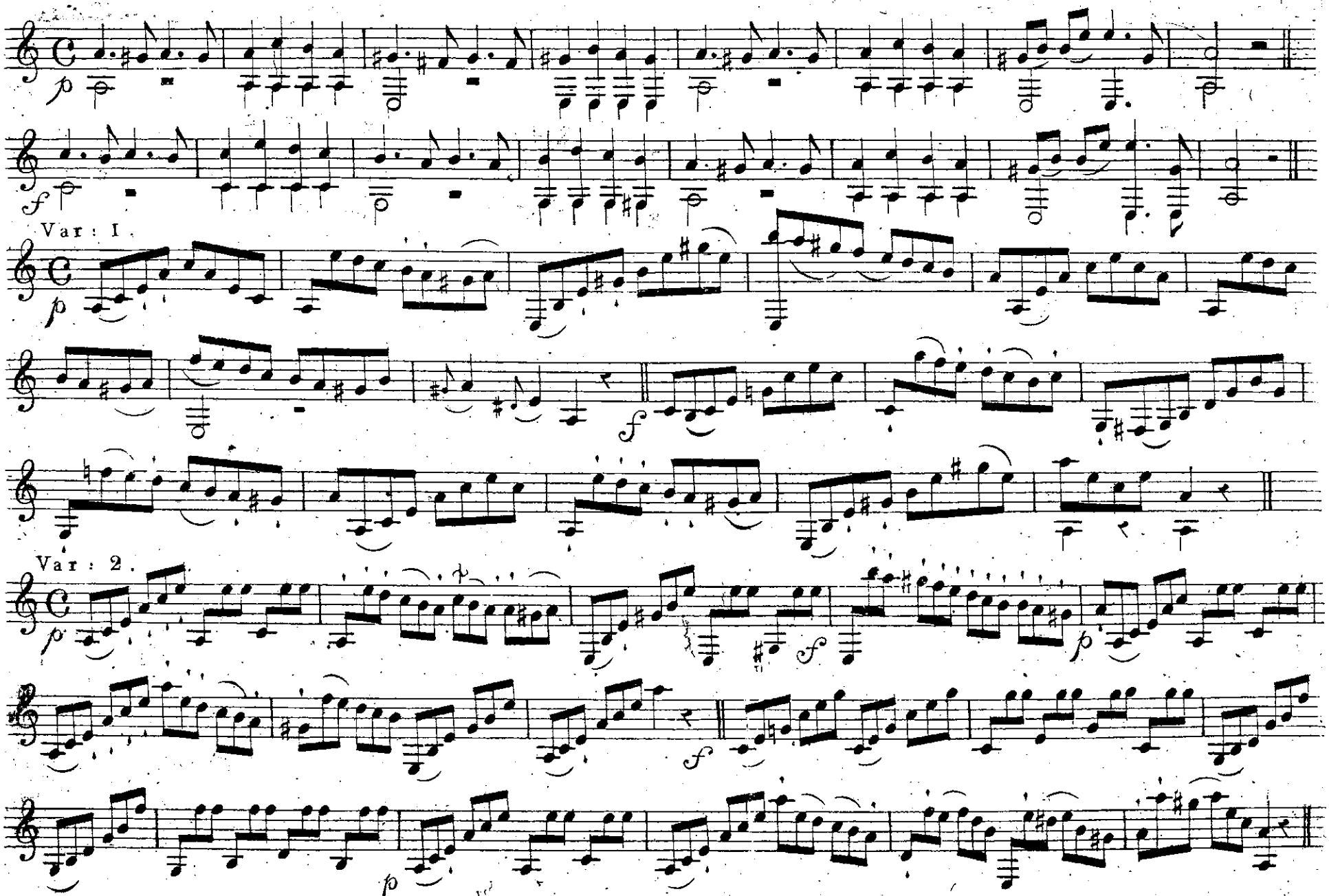

Var : 3 .

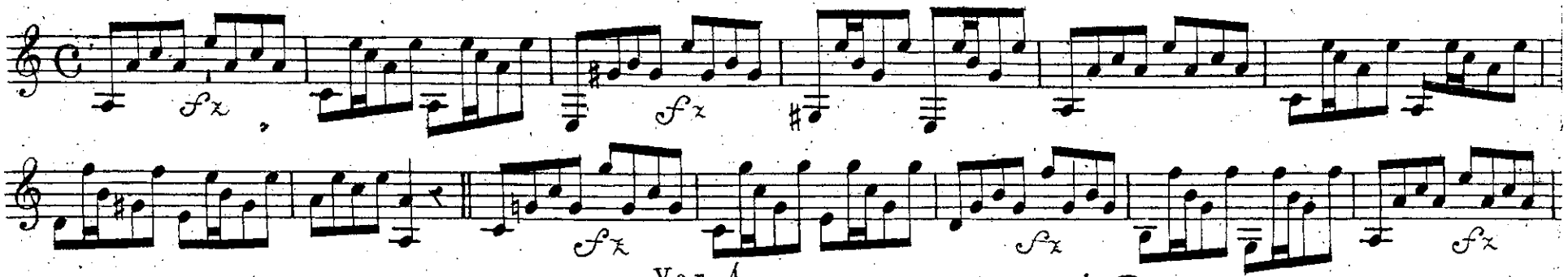

Var : 4 .

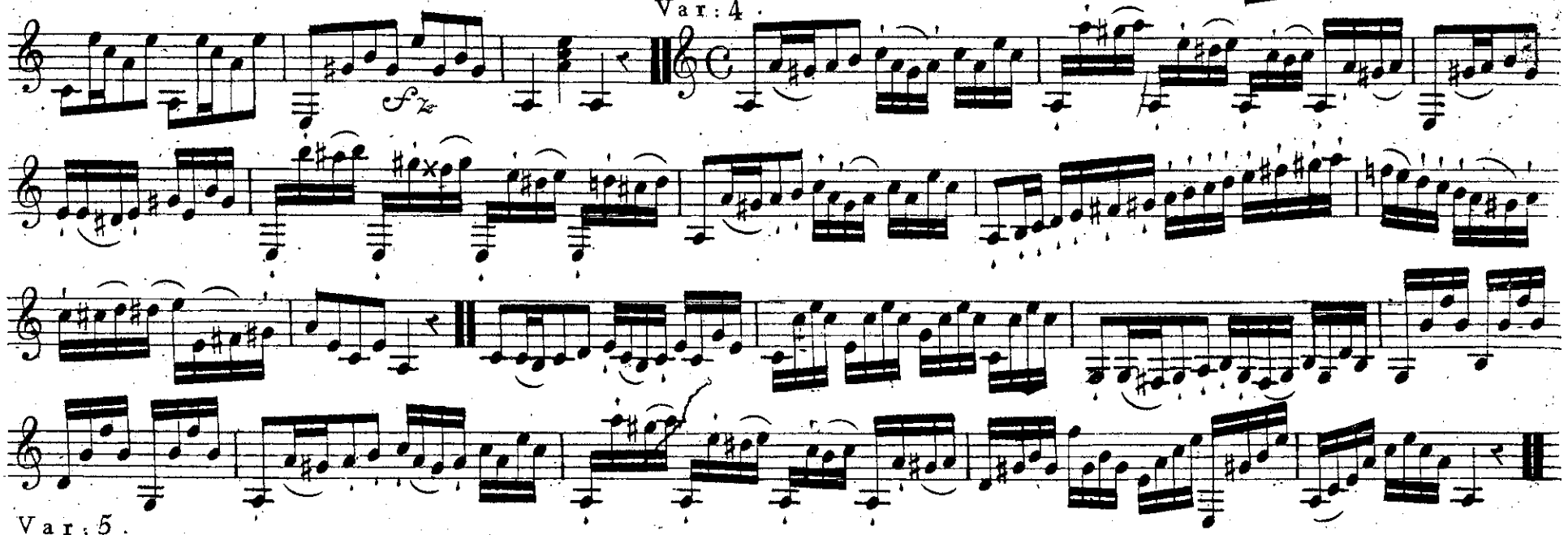

Var : 5 .

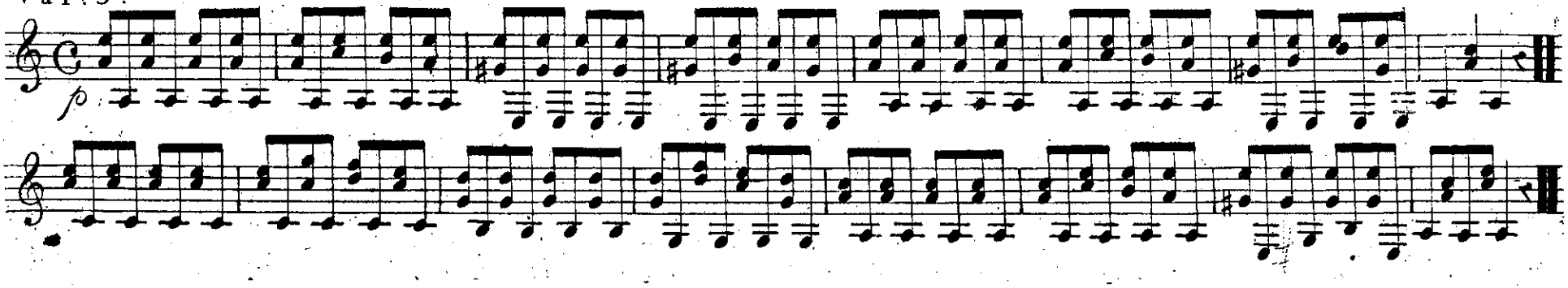

Var : 6.

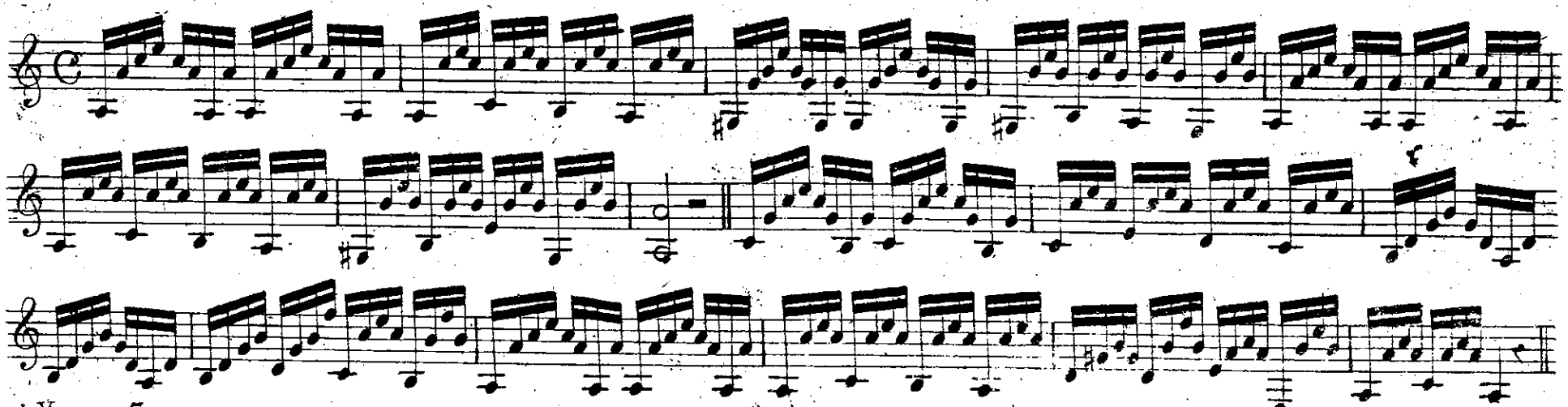

Var : 7.

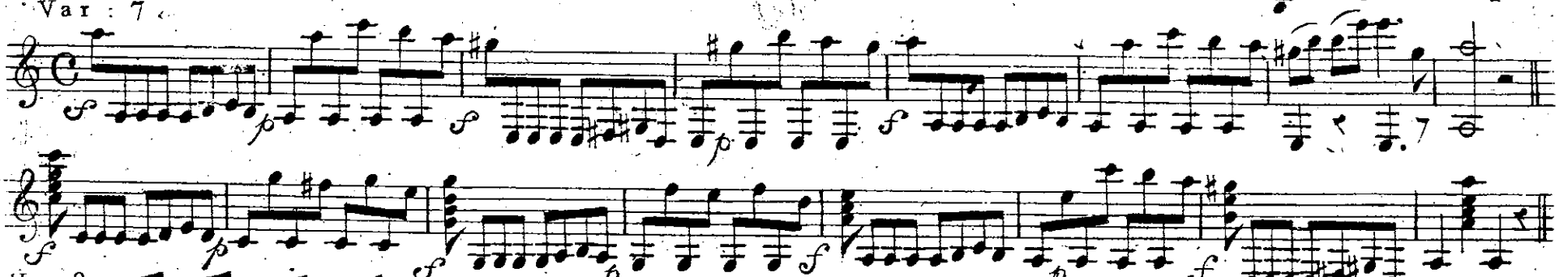
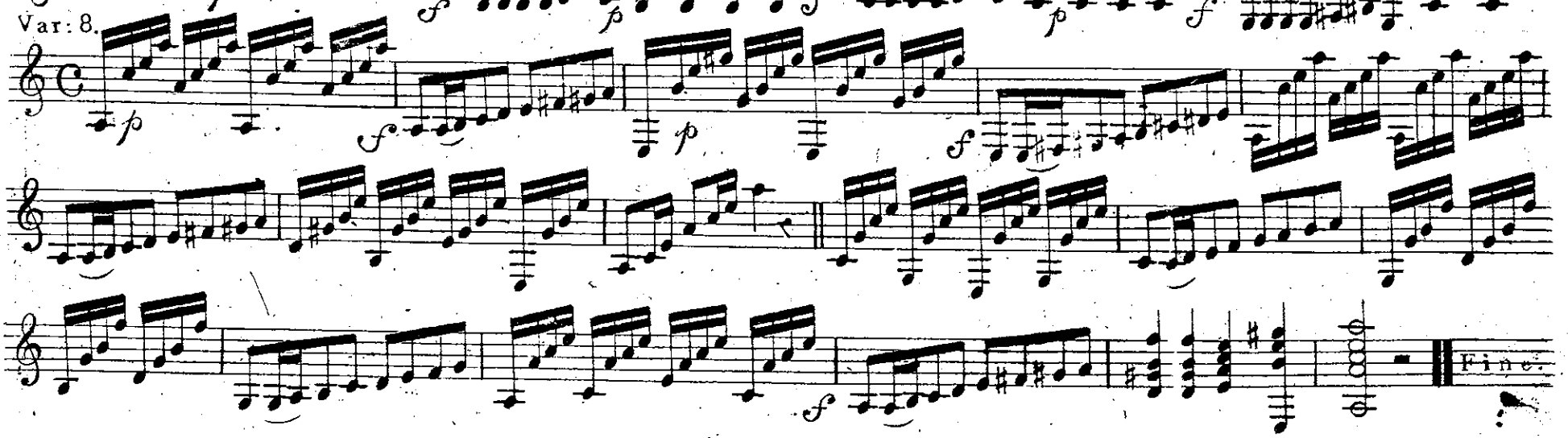
Var: 8.