Clément Janequin (ca.1485-1558)/Claude Le Jeune (ca.1528-1600)

Le chant de l'Alouette

Bearbeitung: Ernö Pasztor

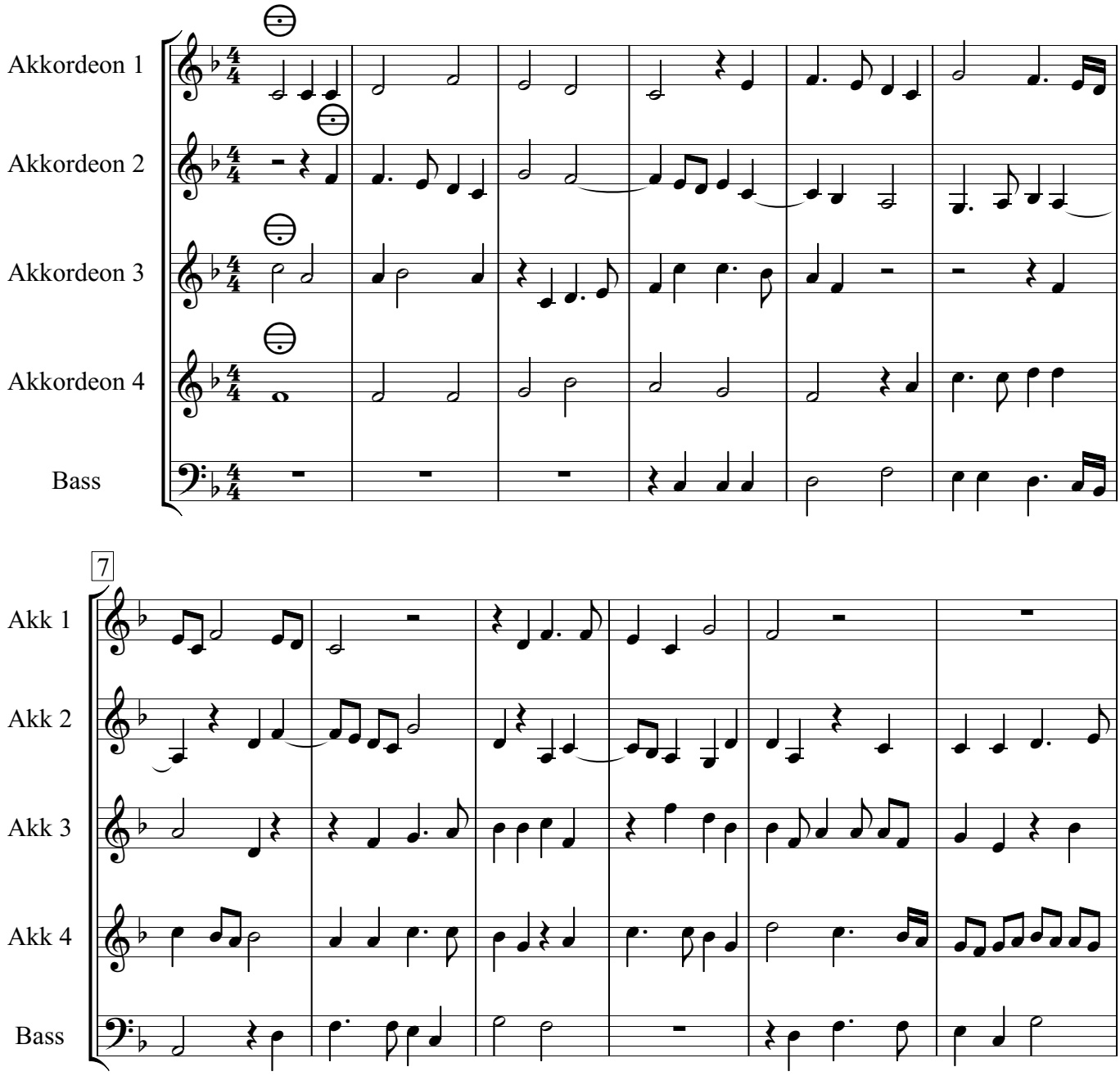

pasztor@sonoptikon.de

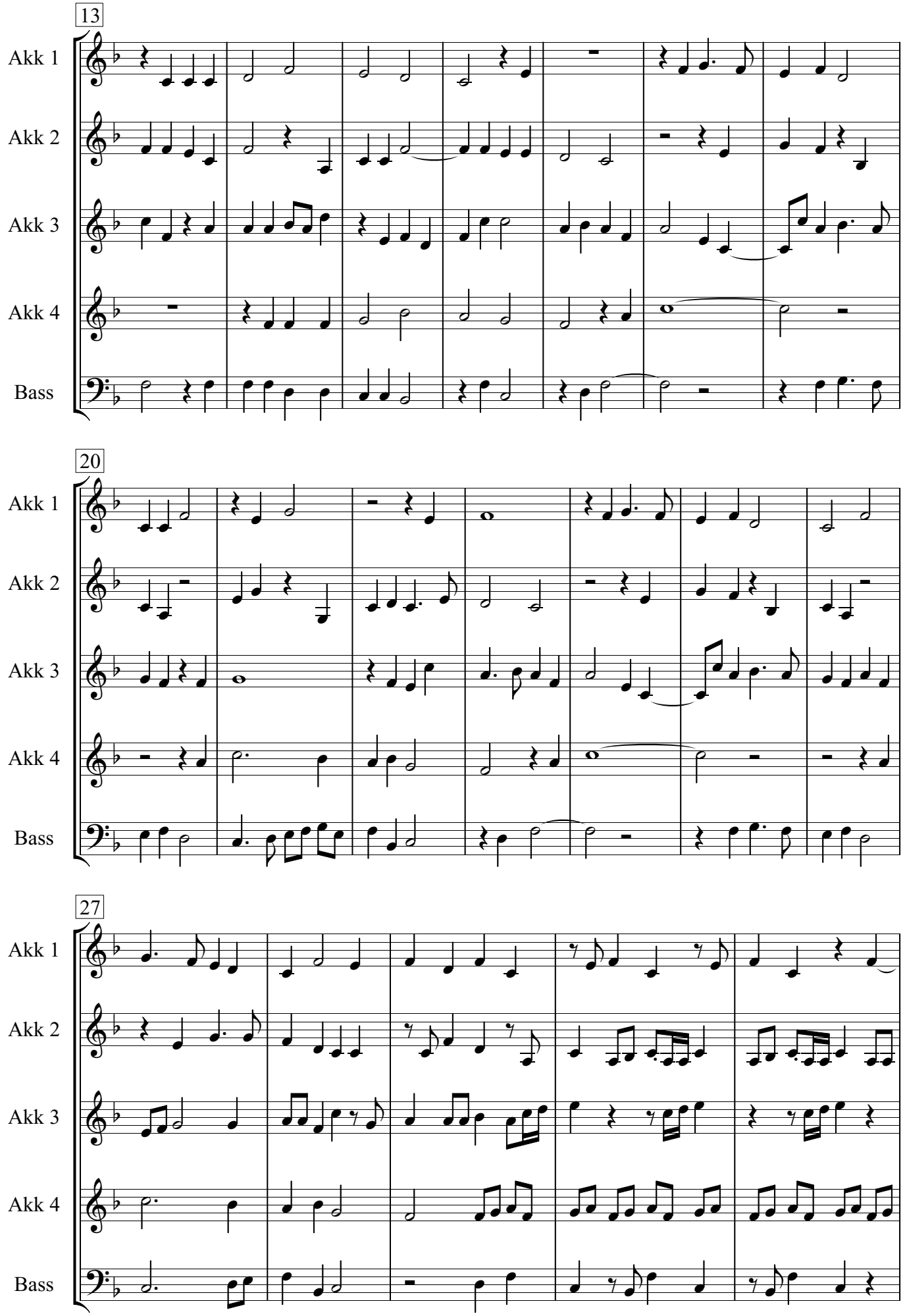
13
Akk 1
Akk 2
Akk 3
Akk 4
Bass
20
Akk 1
Akk 2
Akk 3
Akk 4
Bass
27
Akk 1
Akk 2
Akk 3
Akk 4
Bass

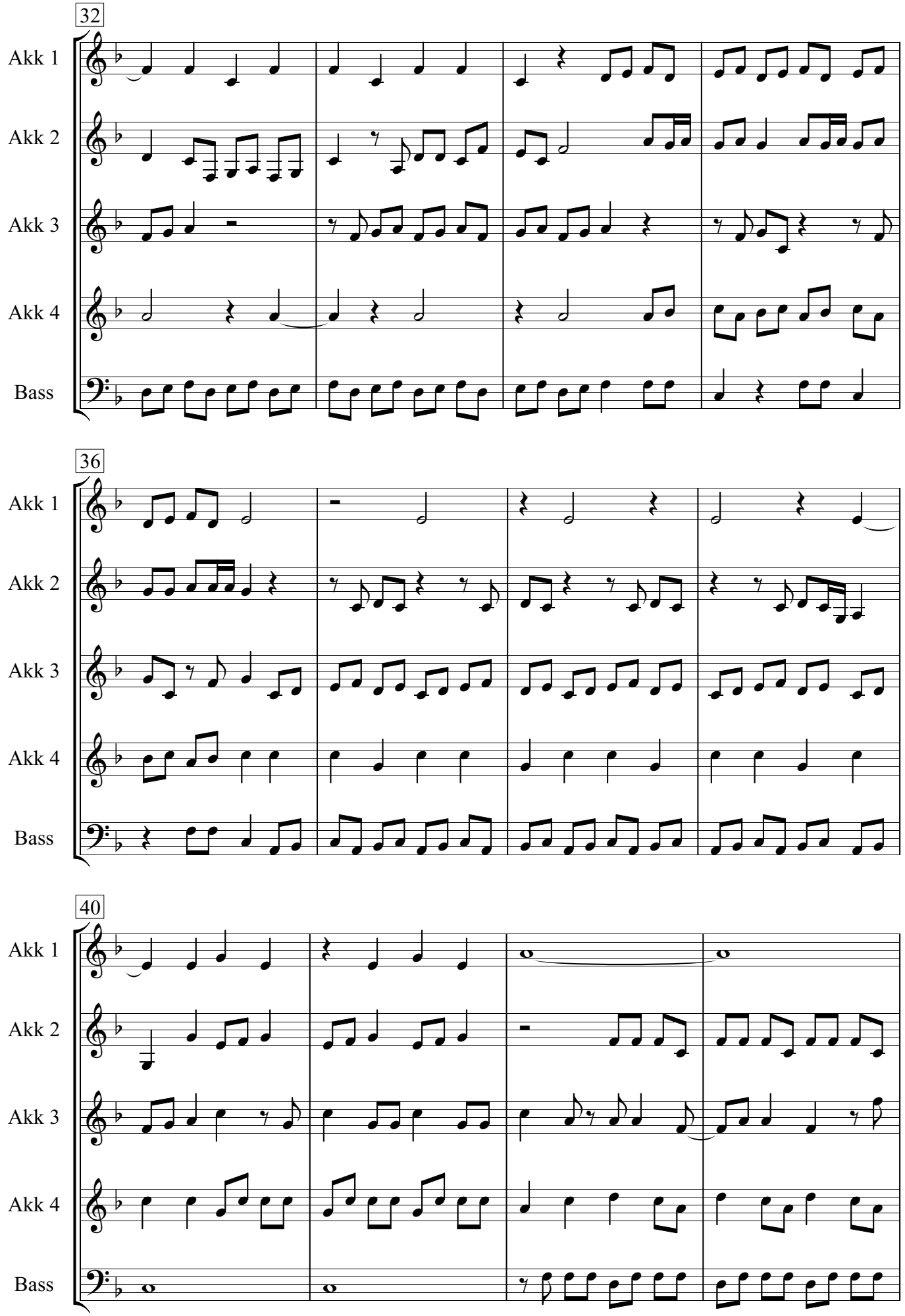
32
Akk 1
Akk 2
Akk 3
Akk 4
Bass
36
Akk 1
Akk 2
Akk 3
Akk 4
Bass
40
Akk 1
Akk 2
Akk 3
Akk 4
Bass

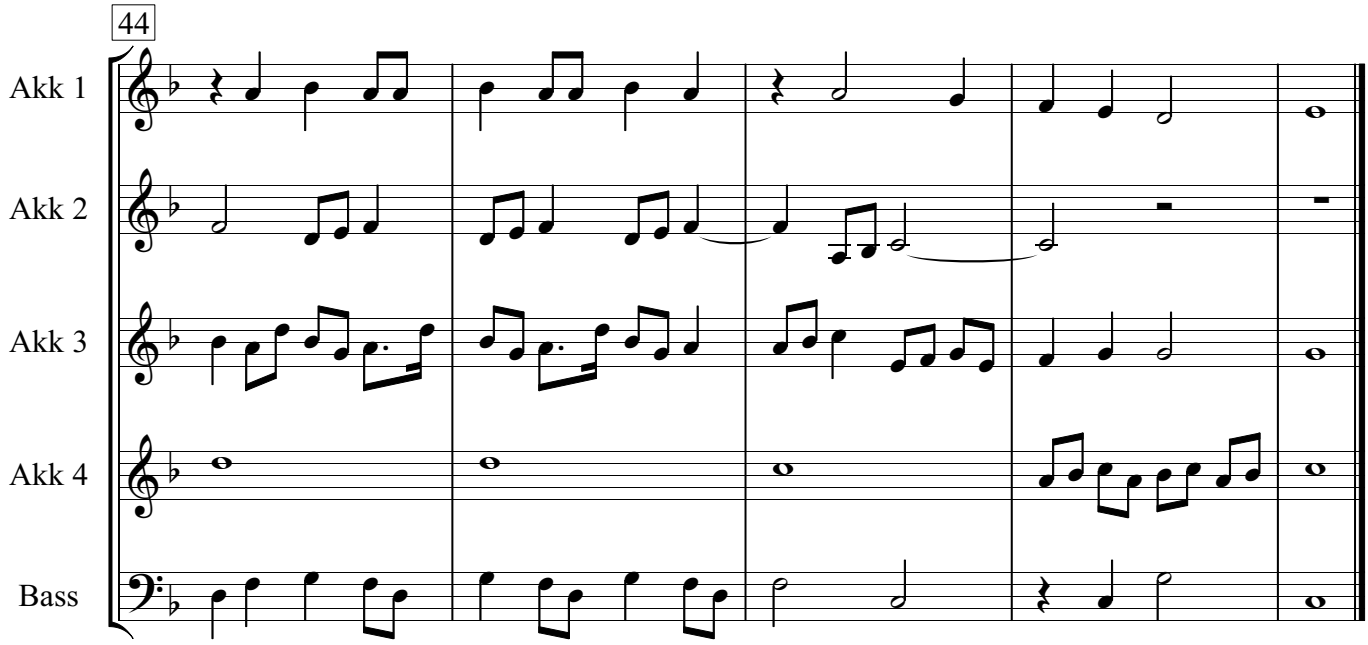
44
Akk 1
Akk 2
Akk 3
Akk 4
Bass