

# SONATE

pour Basson avec accompt de Piano

## BASSON

à Monsieur Léon LETELLIER

Premier Basson de l'Opéra  
et de la Société des Concerts

## I

C. SAINT-SAËNS

Op. 168

### Allegretto moderato

1

*p*

*cresc.* *dim.* *p*

*cresc.*

*mf*

*f*

1

*ff*

3

*dim.*

1

BASSON

II

Allegro scherzando

BASSON

Trill

1

cresc.

f

p cresc.

mf

f

2

1 3

BASSON

*p*

*cresc.*

*p*

*cresc.*

*f* *dim.*

*legg.* *p*

*cresc.* *p*

*tr*

*p*

*2*

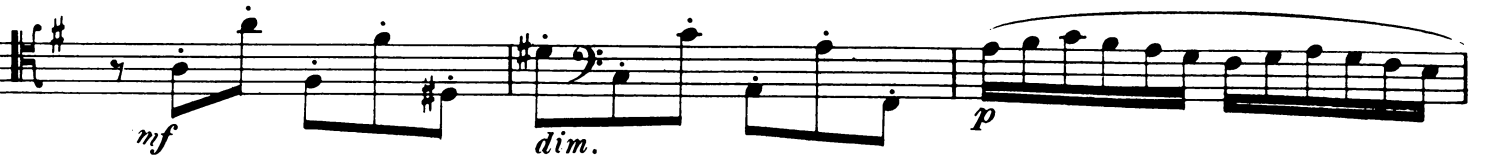
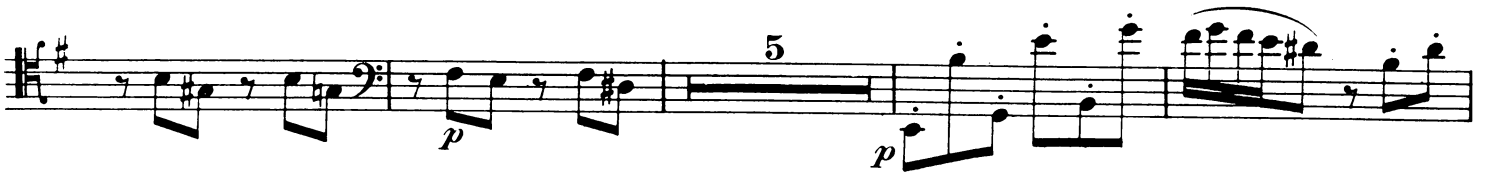
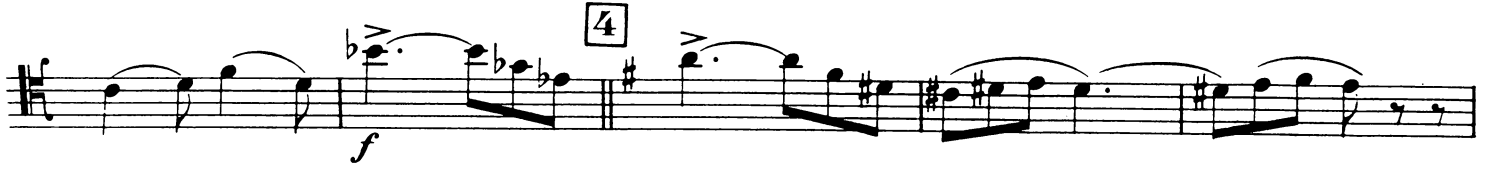
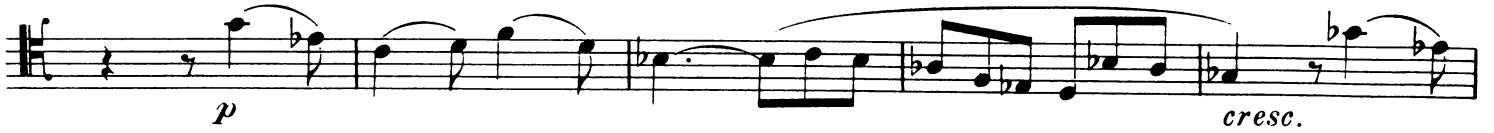

BASSON

III

Adagio

1

*p espressivo*

*poco cresc.*

*dim.* *p*

*cresc.* *dim.*

*p*

1

*p.*

*cresc.*

*f*

*Rit.* 2 *a Tempo*

*dim.* *3* *p*

*cresc.* *dim.*

*p* *cresc.*

*f* *dimin.* *p*

**3** Allegro moderato

**4**
