

Gerusalemme terrestre

introduzione e passacaglia eternamente ascendente sul nome di Pienza
per organo italiano

Carlotta Ferrari 2019

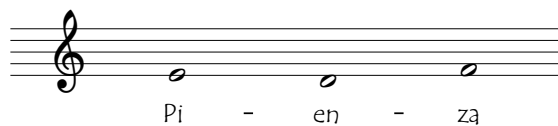

Introduzione

Molto vivo

5

Measures 5-8 of the introduction, including a repeat sign and a change to 2/4 time.

9

Measures 9-19 of the introduction, featuring a change to 3/4 time and various rhythmic patterns.

Passacaglia eternamente ascendente

20 *Andante mistico*

36

51

64

76

85

94

102

109

114

119
