

FANTASIE DE CONCERT

SUR

„O SANCTISSIMA“

(SICILIAN MARINER'S HYMN)

★ POUR ★

ORGUE

PAR

FRÉDÉRIC LUX

OP. 29.

N^o 17106.

PR. M. 1.-.

EDITED BY DR. A. L. PEACE

Tous droits d'édition d'exécution publique, de traduction, de reproduction et d'arrangements réservés pour tous pays
B. SCHOTT'S SOHNE, MAYENCE-LEIPZIG
SCHOTT & Co., LONDON W.
63 Conduit St. Regent St. Corner and 48 Great Marlborough St.
SCHOTT FRÈRES, BRUXELLES
30 Rue St. Jean
EDITIONS SCHOTT (MAX ESCHIG) PARIS
48 Rue de Rome

Imprimé en Allemagne — Printed in Germany

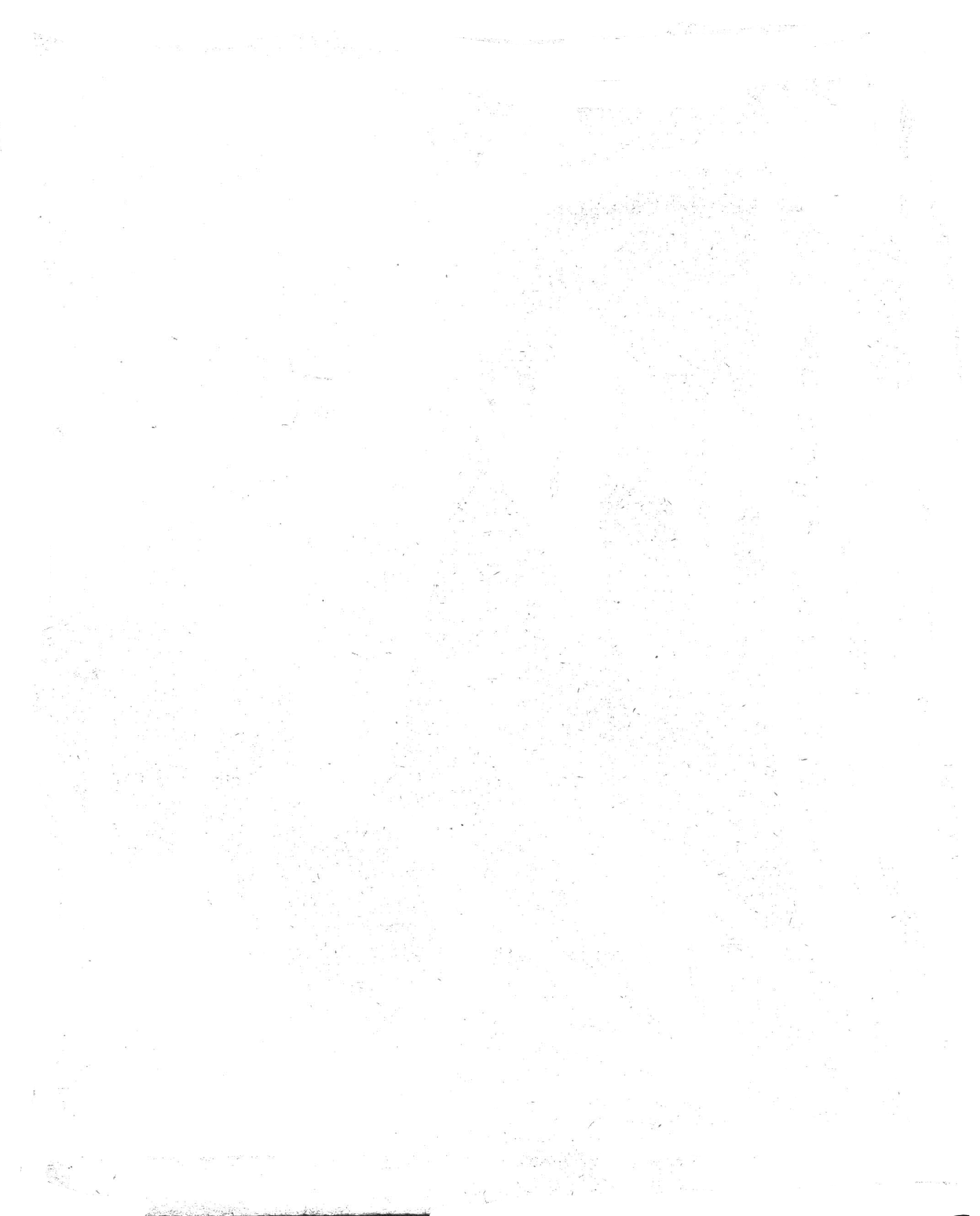

Fantaisie de Concert sur „O Sanctissima“

Edited by
Dr. A. L. Peace.

Fr. Lux, Op. 29.

Maestoso.

2 Manuäle.

Great organ.
Clav. I. *ff*

Pedal.

poco a poco dim.

poco a poco dim.

Andante.

Salcional 8' & Flute 8'. (or Voix celeste)
Salcional 8' & Flöte 8'.
Salcional 8' & Flüte 8'.

Swell organ.
Clav. II. *p*

senza Pedale

Salcional alone
Salcional alleih.
Salcional seul.

Flute & Salcional
Flöte & Salcional.
Flüte & Salcional.

Salcional alone
Salcional allein.
Salcional seul.

pp

p

pp

*Flute & Saccional
Flöte & Saccional.
Flüte & Saccional.*

p

*Poco più mosso.
legato*

*Gamba 8 & Stopped Flute 8.
Principal 8' Gambe & Gedackt 8'.
Principal 8' Gambe & Bourdon 8'.*

*Choir organ.
Clav. I.*

mf

Bourdon 16 & Flute Bass 8.

*Subbass 16' & Octavbass 8'.
Subbasse 16' & Octavebasse 8'.*

1. 2.

1.

2. **Tempo I.**
Salcional or Flauto dolce 8. (or Voix celeste)
Salcional oder Spitzflöte 8' allein.
Salcional ou Flûte conique 8' seule.

Swell organ. Clav. II pp
poco rall.

Open Diap. 8. Gamba 8. Stopped Diap 8. Bourdon 16. Principal 4.
Principal Gambe Ged. 8' Bourdon 16' Oct. 4'.
Princ. Gambe Bourdon 8' Bourd. 16' Oct. 4'.

Great organ. Clav. I. f
molto legato Swell organ. Clav. II. pp
Great organ Clav. I.

Bourdon 16. open Diap. 16. Octave bass 8.
Subbass, Principalbass 16', Octavbass 8'.
Subbasse, Principalbasse 16', Octavebasse 8'.

Swell organ Clav. II. pp
poco rall.

a tempo
Gamba & Lieblich Gedackt (or Cor Anglais & Lieblich Gedackt.)
Zwei sanfte 8füßige Register entw. Gambe & Hohlfl. (od. Gemsh. od. Ged. 8')
Deux registres doux 8' par Exemple Gambe et Flûte douce (ou Cor de Chamois ou Bourdon 8')

dolce Swell organ 8. Clav. I.
p

open Diap. 16. Contra Fagotto 16.
Pedal hervortretend. dominant.

1.

2.

1. 2.

Choir organ. Flute or Stopped Diap. 8. & Piccolo 2
 Flöte od. Ged. 8' & Flageolet 2'
 Flûte ou Bourdon 8' & Flageolet 2'
 a tempo

poco rall. Clav. II.

Swell organ 8. (or Vox humana with Tremulant)
 Clav. I. wie vorher.
 comme ci devant.

pp

16. alone
Ein 16' allein.
Un 16' seule.

Great organ, Flute 8.
Clav. I.

Ch.
Clav. II.

G⁺ Clav. I.

Ch. Clav. II.

G⁺ Clav. I.

Ch. Clav. II.

Clav. I.

Clav. II.

Clav. I.

Clav. II.

tr

poco rall.
a poco al ff poco rall.

Great organ
ff

ff

Solo-Organ Tuba
ff

Reeds 16 & 4 off *Reeds 8. & Mixtures off.*

Reeds 8 & Mixtures

Full. *Salcional 8. & Lieblich Flute 8 (or Voix celeste)*
Salcional 8' & noch ein anderes schwaches 8 füß. Reg.
Lento Salcional 8' & un jeu doux de 8' pieds.

dim. poco a poco Clav. II. pp

Salcional alone.
ein schwaches Reg. allein.
un jeu doux seul.

rall.

ppp

NEW

ORGAN ARRANGEMENTS

BY

W. J. WESTBROOK

No.

1. *Neukomm, Ch. S.* Chorus "Le Jour s'éteint", from Hymne de la Nuit.
2. *Rheinberger, J.* Agnus Dei, from Requiem, Op. 60.
3. *Kalkbrenner, F.* Andante.
4. *Neukomm, Ch. S.* "Solo: Ces flots d'or", from Hymne de la Nuit.
5. *Rheinberger, J.* "Requiem aeternam dona eis Domine", from Requiem, Op. 60.
6. *Raff, J.* Festival-March, Op. 139.
7. *Ascher, J.* The Queen's March, Op. 62.
8. *Gounod, Ch.* Elegy.
9. *Vieuxtemps, H.* Romance, Op. 40, No. 1.
10. *Ascher, J.* Contemplation, Op. 54, No. 1.
11. *Merkel, G.* Adagio, Op. 51.
12. *Wagner, R.* Walter's Prize Song, from "The Mastersingers".
13. *Wagner, R.* Quintet from "The Mastersingers".
14. *Goltermann, G.* Heroic March, Op. 73.
15. *Schubert, Fr.* Ave Maria.-Hymn. to the Virgin.
16. *Leybach, J.* Meditation and Prayer.
17. *Leybach, J.* Pastorale and Idylle.
18. *Leybach, J.* Evening Prayer, Andante religioso.
19. *Leybach, J.* Andante con espressione.
20. *Donizetti, G.* Offertoire. Ave Maria.
21. *Beethoven, L.* Larghetto. Violin-Concerto.
22. *Mendelssohn, F.* Andante. Violin Concerto.
23. *Stradella, A.* Air d'Eglise. Pietà Signore.
24. *Viotti, J. B.* Adagio from 22nd Violin Concerto.
25. *Bach, J. S.* Cradle-Song, from Christmas Oratorio.
26. *Ascher, J.* Fanfare. Op. 40.
27. *Giordani, T.* Caro mio ben.
28. *Rossini, G.* La Charité.
29. *David, Fé.* Hymne à la Nuit. (Le Désert)
30. *Svendsen, J. S.* Romance, Op. 26.
31. *Rubinstein, A.* Allegro moderato. Op. 10.

No.

32. *Mozart, W. A.* Un aura amorosa (Cosi fan tutte).
33. *Lachner, F.* Festival-March from "Catharina Cornaro".
34. *Rossini, G.* Quoniam.
35. *Wagner, R.* Huldigungsmarsch.
36. *Bordèse, L.* David singing before Saul.
37. *Mozart, W. A.* Non più di fiori (Tito).
38. *Goltermann, G.* Nocturne, Op. 48.
39. *Cherubini, L.* Lauda Sion.
40. *Cherubini, L.* O Deus, ego amo te.
41. *Ernst, H. W.* Elegie. Op. 10.
42. *Wagner, R.* Overture to: "The Mastersingers".
43. *Spontini, G.* Romance from "Milton."
44. *Goltermann, G.* Religioso, Op. 53, No. 2.
45. *Mozart, W. A.* Aria: Zeffiretti (Idomeneo).
46. *Righini, L.* Larghetto (Gerusalemme liberata).
47. *Wagner, R.* Charfreitagmusik (Parsifal).
48. *Goldmark, C.* Bridal Song (Wedding Symphony).
49. *Widor, Ch. M.* Allegro Cantabile.
50. *Widor, Ch. M.* Marche Nuptiale.
51. *Händel, G. F.* Air: Guardian Angel (Time and Truth).
52. *Mozart, W. A.* Dulcissimum convivium (Litany in E-flat).
53. *Mozart, W. A.* Agnus Dei (Litany in E-flat).
54. *Widor, Ch. M.* Serenade.
55. *Widor, Ch. M.* Nocturne.
56. *Widor, Ch. M.* Scherzando.
57. *Mozart, W. A.* Andante cantab. (Concerto Op. 121).
58. *Ravina, H.* Concert-March, Op. 14.
59. *Mendelssohn, F.* Lied ohne Worte, Op. 119.
60. *Herz, H.* Grand national March, Op. 166.
61. *Bazzini, A.* Preghiera (Military Concerto, Op. 42).
62. *Merkel, G.* Romanze, Op. 66.
63. *Spohr, L.* Barcarolle, Op. 135, No. 1.

Gustav Merkel-Album

24 melodious Pieces selected and arranged by *W. J. Westbrook.*

Le droit d'exécution publique est réservé.
Propriété des Editeurs.

B. SCHOTT'S SÖHNE, MAINZ & LEIPZIG
SCHOTT & Co. LONDON 63 Conduit St. (Regent St. Corner)
and 68 Great Marlborough St. W

Printed in Germany

Boëly-Album
15
Popular Pieces
selected and arranged
by
W. J. Westbrook

Lefébure-Wély
Album
25 melodious Pieces
selected and arranged
by
W. J. Westbrook