AT THE PANAMA PACIFIC FAIR

Successfully featured (by)

The Ad Club Quartette

WORDS & MUSIC
BY
LAURA SCHICK KING

5

PUBLISHED BY HATCH & LOVELAND.
THE MUSIC MAKERS
412 BLANCHARD BLDG.
LOS ANGELES, CALIFORNIA.

A. J. VAZQUEZ

At The Panama Pacific Fair.

Words and Music by
LAURA SCHICK KING.

Moderato.

f

8va

VOICE.

1. There's a place to go, where the
2. Ev - 'ry one must know, as the

breez - es, blow, Way out West by the gold - en gate . . . You can
song - sters show, San Fran - cis - co is sure a bear . . . Just one

(Till Ready.)

mf

Copyright 1914 by Chas. W. Hatch.

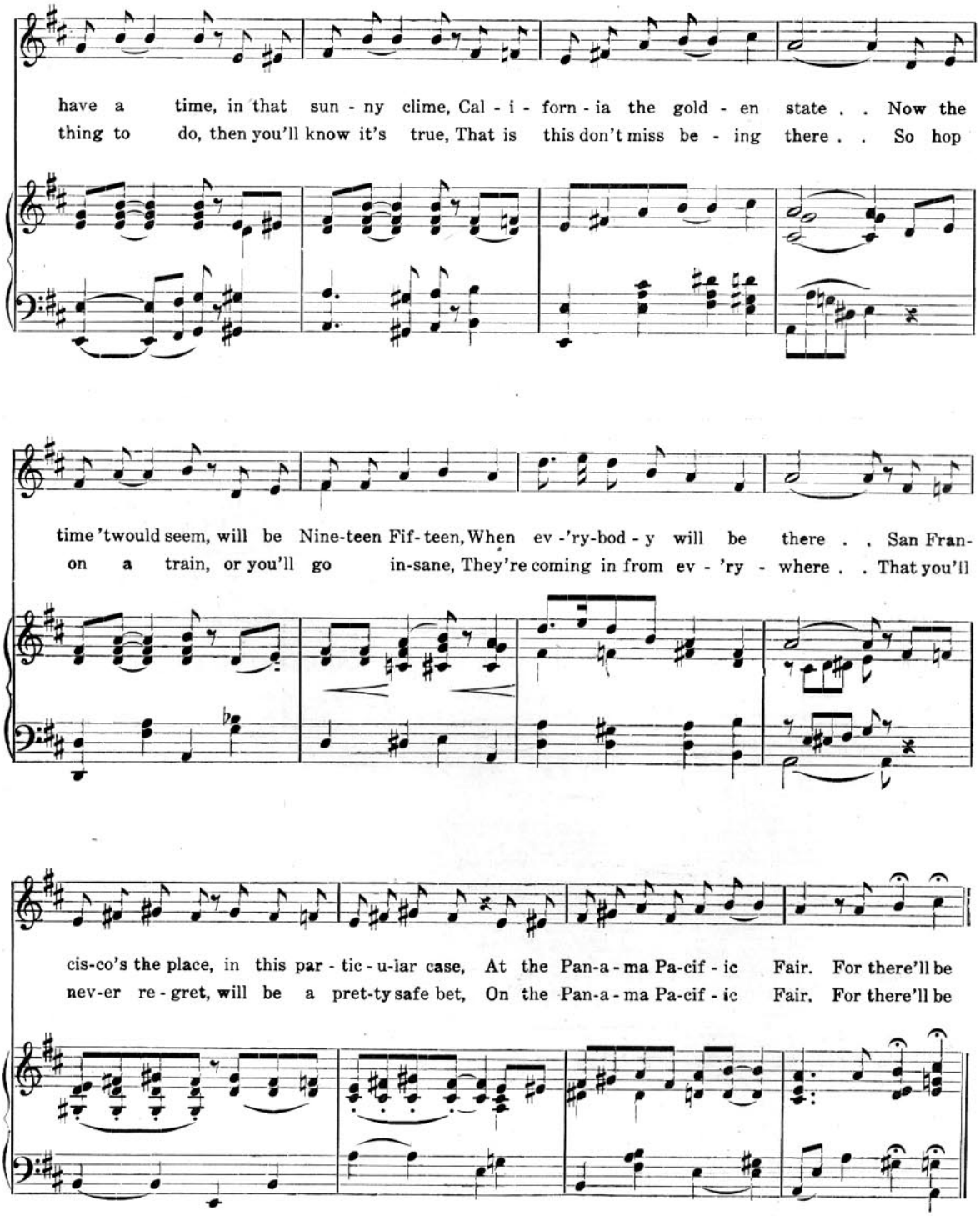

At the Panama Pacific Fair.

CHORUS.

Moderato. poco marc.

Eng-lish maids from England, there'll be Jap - an-ese from Jap - an, There'll be Swedish girls with their

p–f

yel-low curls, There'll be Zu - lus from Zu - u - lu Land, There'll be Span - ish Sen - or -

i - tas, there'll be girls from ev - 'ry - where, But THE DEAR OLD A - MER - I-CAN

poco rit. *a tempo.* 1 2

GIRL will shine, At the Pan-a-ma Pa -cif - ic Fair. For there'll be Fair. . . .

poco rit. *a tempo.*

At the Panama Pacific Fair.

Hatch & Loveland, "THE MUSIC MAKERS," Los Angeles.

TRY THIS ON YOUR PIANO

CHORUS. Tempo di Valse.

Where the sun - ny skies are blu - est, . . Where the or-ange blos - soms grow . . Where all

Sweet-hearts they are tru - est . . . And the perfumed zeph - yrs blow . . . How my

boy - ish heart is yearn - ing . . For each old fa - mil - iar scene . . . Where I

used to stroll with Nel - lie . . . By the sil - v'ry San Joa - quin. . . .

8va

Hatch & Loveland, Music Printers, Los Angeles. Cal.