

Alle
Streichquartette
(Cello)

von
Anton Reicha
(1770 — 1836)

Reinhard Greeven

rpgreeven@web.de

Inhalt

Werk ohne Opus #1	5
Werk ohne Opus #2	11
Werk ohne Opus #3	19
Werk ohne Opus #4	25
Werk ohne Opus #5	33
Werk ohne Opus #6	39
Werk ohne Opus #7	47
Werk ohne Opus #8	55
Opus 48 #1	67
Opus 48 #2	75
Opus 48 #3	83
Opus 49 #1	91
Opus 49 #2	99
Opus 49 #3	107
Opus 52	113
Opus 58	123
Opus 90 1 - I	131
Opus 90 1 - II	139
Opus 90 1 - III	145
Opus 90 2 - IV	155
Opus 90 2 - V	163
Opus 90 2 - VI	171
Opus 95 #1	179
Opus 95 #2	189
Opus 95 #3	199
Quatuor Scientifique	209

Streichquartett in A-Dur

(Werk ohne Opus #1, keine Jahresangabe)

Cello

Anton Reicha (1770 — 1836)

26.09.2020 09:47:40

I

[2:1-1]

Allegro

12

21

26

32

39

46

55

62

70

2
81

90

97

105

113

118

125

132

141

149

157
tenuto

[1]
Andante

1

12

23

34

40

48

55

63

74

87

100

III MINUETTO

[1]

Allegro

11

19

32

39

48

Trio

58

69

79

Minuetto da Capo

- 9 -
Cello
IV
FINALE

[2:1-1]

Allegro scherzando

11 *mf*

24 *pp*

37 *fz*

51 *fz*

65 *Presto*
f

73 *f*

84 *fz*

94 *fz*

106 *fz* *calando* - - - -

118 *fp*

Tempo I

141

154

166

176

187

200

212

222

233

245

258

Streichquartett in D-Dur

(Werk ohne Opus #2, keine Jahresangabe)

Cello

Anton Reicha (1770 — 1836)

26.09.2020 10:20:49

I

[2:1-1]

Allegro

12 *p*

23 *fp* *fp* *fp*

31 *fz* *fz*

47 *fz* *fz* *f* *fz* 8

58 *fz*

67 *p* 2

77 2 *f* *p*

87

95 *f* *p*

2

104

113

122

139

149

157

163

180

191

200

209

217

227

235

[1] Poco Adagio

7

13

21

29

36

42

48

54

61

67

p *fz* *fz* *tenuto* *f* *p* *pp* *fp* *fz* *pp* *fz* *tenuto* *f* *p* *tr* *tr* *tr* *tr* *p* *f* *fz* *tr* *calando* *tr* *p* *pp*

III
MINUETTO[1]
Allegro

14

25

35

44

Trio

62

70

84

96

104

112

M: Da Capo

- 15 -
Cello
IV
FINALE

[3:2-1]

Allegro

10

19

30

40

49

59

69

79

6

91

100

109

121

131

145

157

168

180

188

197

209

218

228

238

248

260

272

284

293

307

323

335

Streichquartett in B-Dur

(Werk ohne Opus #3, keine Jahresangabe)

Cello
I

Anton Reicha (1770 — 1836)

[2]
Allegro

8 *p* *f* *fz* *fz* *fz* *p*

15

21 *f* *p*

28

34 *f*

41 *fz*

48 *p* *fp*

57 *fp* *sempre p*

65

75 *p* 2

2
83

83

91

91

99

99

107

107

116

116

123

130

130

135

135

142

142

149

149

157

157

165

173

II MENUETTO

[1]
Allegro

7

14

24

29

35

Trio

41

mezza voce

50

58

M: Da Capo

III

[1]
Andante poco Adagio

IV FINALE

[2:1-1]

Poco Allegretto

9

17

25

33

43

53

63

69

77

85

6

95

95 *f* *p*

103

103 *f* *p* *f*

111

111 *p* *f* *p*

119

119 *f#*

126

126 *fz* *fz* *fz* *fz*

132

132 *fz* *p*

140

140 *f* *p*

150

150 *f* *p*

158

158 *f*

164

164 *f*

169

169 *p* *p*

180

180 *p*

192

192 *p*

203

Streichquartett in Es-Dur

(Werk ohne Opus #4, keine Jahresangabe)

Cello
I

Anton Reicha (1770 — 1836)

[2]
Allegro moderato

11

12

23

30

39

47

56

65

74

85

2

91

mf

98

pp

105

f

111

fz p

121

fz p

129

fz p

142

f p

152

f fz

161

fz f

168

fz

173

p fz

184

f

192

II

[1] Adagio di molto

III MENUETTO

[1]
Allegro

IV
FINALE

[3:1-1-1]

Allegro assai

6

70

75

80

84

91

98

104

109

116

122

128

132

137

(A. Reicha, Streichquartett in Es, WoO #4)

143

150

156

161

168

175

183

189

193

198

204

209

213

Streichquartett in A-moll (Werk ohne Opus #5, keine Jahresangabe)

Cello

Anton Reicha (1770 — 1836)

I

[2] Allegro

8 *f* *p* *f*

15 *p* *tenuto* *tenuto* *tenuto*

21 *pp* *f*

28

37

43 *p*

49 *tenuto* *tenuto* *fz* *fp* *fp* *ff*

55 *p* *fz*

61 *fz* *fz*

69 *p* *p*

*f*³ ³

2

77

81

85

92

97

107

112

117

123

130

136

141

149

II

[1] Andante

fp fp

fp fp fp

fp 7 11

f 7 11

fz f

fz fz fp

fp fp

fp fp

f fz p f

f p

fp fp

fp

III MINUETTO

[1] Allegro

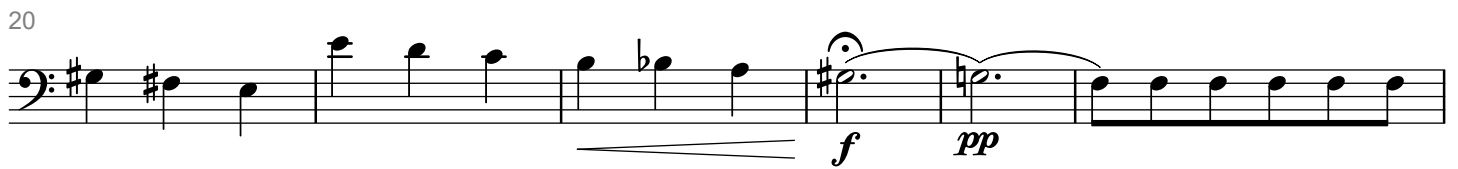
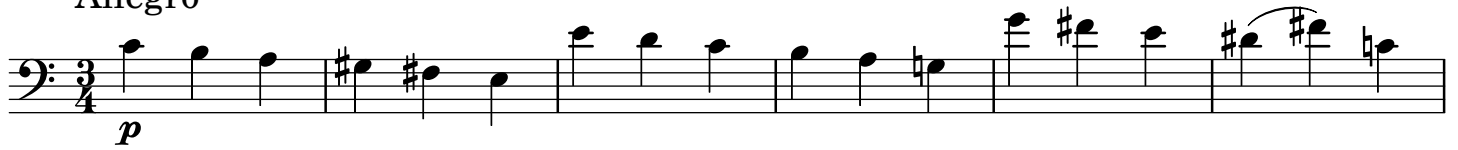

Trio

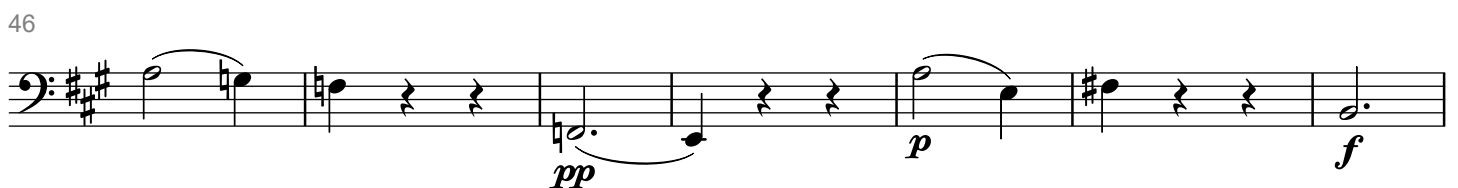
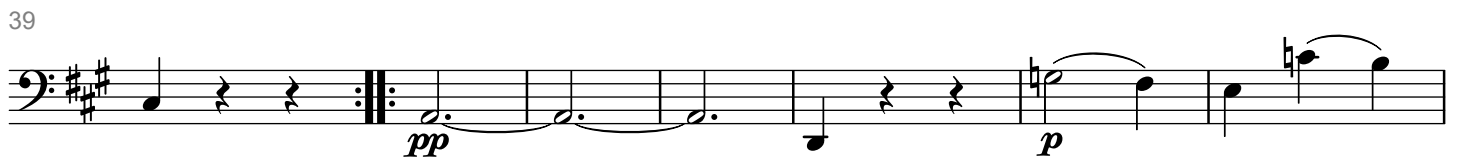
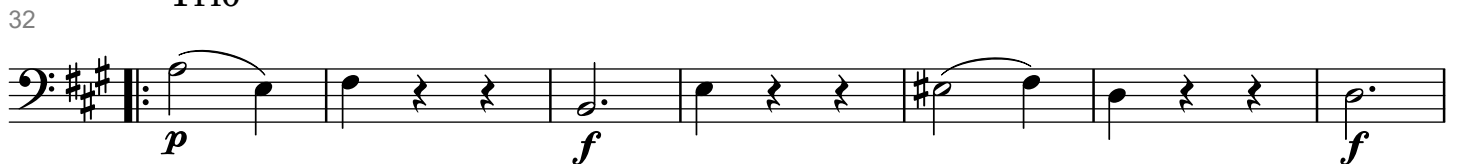

IV FINALE

[2:1-1]

Allegro scherzando

1
p

10

fp

18

18
fp *f* 2

28

28
f

36

36

47

47

57

57

66

66
f 2 5 *fp*

80

80

90

90
5

102

102

6

111

122

130

142

153

163

172

179

188

198

207

215

Streichquartett in B-Dur

(Werk ohne Opus #6, keine Jahresangabe)

Cello
I

Anton Reicha (1770 — 1836)

[3:2-1]
Allegro

13

21

27

33

41

47

55

63

71

2

81

2

89

95

p *f* *fz* *p*

102

110

pp

117

fz *f*

124

3 *p* *f* *p*

133

139

f *f*

149

2 *f* *f* *fz*

159

ff *p* 3

169

3 5 *f*

(A. Reicha, Streichquartett in B, WoO #6)

182

191

201

207

214

223

231

238

245

249

256

265

272

*Hier fehlt offensichtlich ein Adagio,
denn am Ende des 1. Satzes steht : "Seque Adagio".
Im Manuskript ist jedoch in keiner der Einzelstimmen ein Adagio zu finden.*

II MINUETTO

[1]
Allegro

7 *p*

15 *f*

34 *p* 12 *p*

42 2

50 *f*

58 *p*

67

75 *p* Trio

85

94

104 112

M: Da Capo

FINALE III

[3:2-1]

Allegro

2

14

24

34

42

51

62

72

f 2 p

84

95

3

105

115

124

132

144

157

167

175

185

193

199

8

212

218

225

236

248

260

270

280

290

299

309

319

327

Streichquartett in F-Dur

(Werk ohne Opus #7, keine Jahresangabe)

Cello
I

Anton Reicha (1770 — 1836)

[3:1-1-1]

Allegro

8 *p*

17 *fz*

24 *fz* *f* *fz*

33 *p* *fz*

40

46 *fp*

51 *fp* *fp*

55 *fp* *fp* *f* *p*

62 *tr*

67 *fp* *fp*

2

75

83

89

94

99

106

112

118

124

129

134

142

(A. Reicha, Streichquartett in F, WoO #7)

151

158

166

171

176

184

190

198

206

212

217

224

II

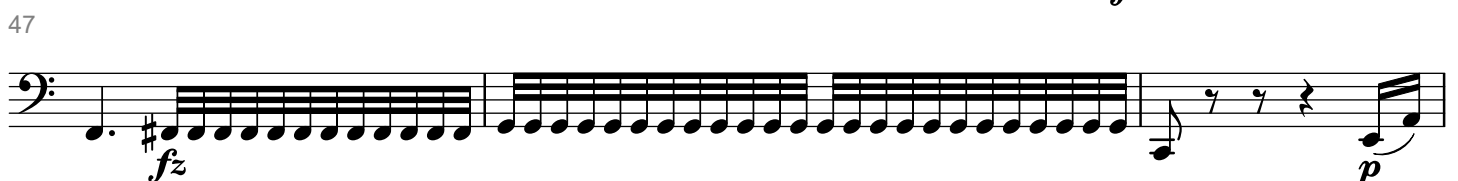
[2]
Andante

(A. Reicha, Streichquartett in F, WoO #7)

50

54

58

62

66

71

76

81

83

86

91

95

III MENUETTO

[1]
Allegro

9

18

32

40

48

56

64

Trio

72

80

88

M: Da Capo

IV

[2] Allegro

6

11

16

21

24

31

40

46

51

53

56

58

8

62

68

73

77

82

86

94

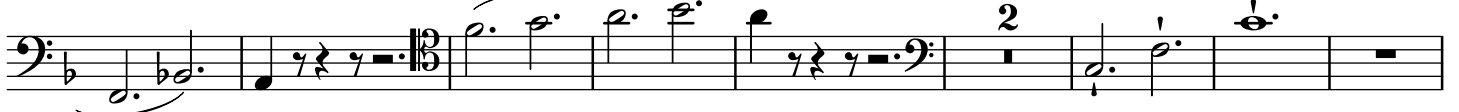

104

113

121

127

135

140

146

Streichquartett in D-Dur

(Werk ohne Opus #8, keine Jahresangabe)

Cello
I

Anton Reicha (1770 — 1836)

[3:1-1-1]

Allegro moderato
calando

9

16

22

28

32

36

41

49

2
56

63

71

73

79

87

96

104

112

119

(A. Reicha, Streichquartett in D, WoO #8)

125

131

136

140

146

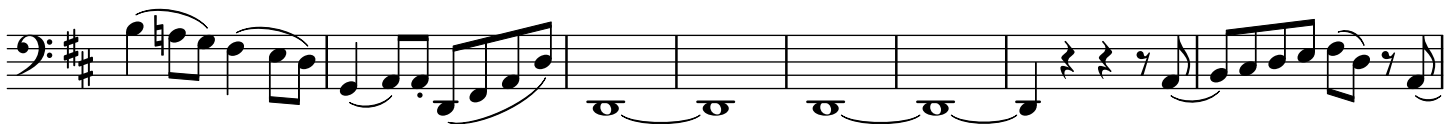

154

160

167

173

177

II MENUETTO

[3:1-1-1]

Allegro

8 **p**

26 **4**

38 **fp**

48

61

75

88 **f** **p**

104 **f** **p**

131 **3**

145 **3** **3**

159

170

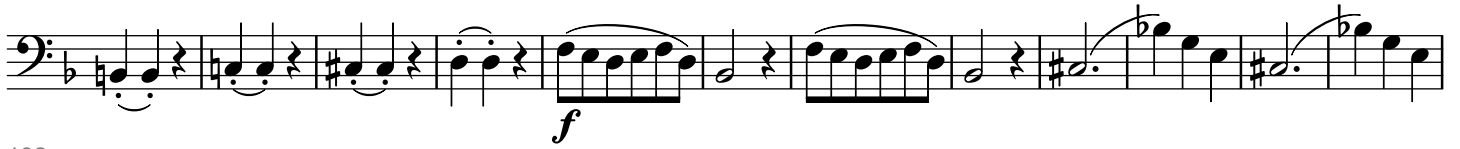

182

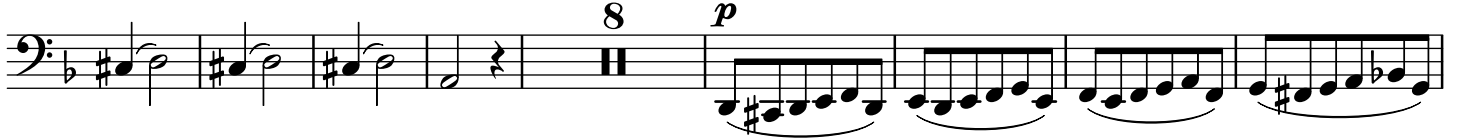

198

212

226

234

242

251

258

266

279

6

290

301

308

332

349

371

379

388

401

420

435

III

[2]

Lento
p

7

12

17

21

24

27

33

37

8

43

50

55

60

66

70

73

77

84

90

95

IV FINALE

[3:2-1]

Allegro Vivace

12 *p* *f* *p*

29 *f* *p* 6

42 *f*

56 *calando* *p* *p*

67 *f* *p* *f* *p* *f* *p*

79 *f* 3

101 *f* 11 *p*

109 18

137 2

150

161 *f* *fz* *p*

10

171

186

199

215

226

234

244

256

271

284

293

306

(A. Reicha, Streichquartett in D, WoO #8)

325

337

362

374

387

400

414

425

435

447

460

473

485

Streichquartett in C-Dur

(Opus 48 I : ~1804)

Cello

Anton Reicha (1770 — 1836)

I

[3] **Allegro non troppo**

16 *p*

31

45

58

70

81 *f* *f*

89 *fz* *fz* *fz*

99 *fz* *fz*

109 *fz* *fz* *fz* *fz* *fz* *fz* *p*

117 *fp* *fp* *fp* *fp* *fp*

3 *f* *p*

2

129

135

144

158

170

183

191

199

209

220

228

239

(A. Reicha, Streichquartett in C, op 48 I)

251

261

276

291

302

311

319

329

338

348

355

369

381

II

[2:1-1]

Adagio

4

1

7

5

13

f

p

19

f

25

f

p

f

29

p

34

ff

38

42

46

51

57

61

66

72

77

82

85

89

95

101

III MENUETTO

[1] Allegro

11 *p* *fz*

21 *f* *fz*

30 *p* *fz* *fz*

41 *fz* *f*

49 *p* *f* **Trio**

57 *p* *fz* *f*

63 *p* *f* *p*

71 *f* *p* *p*

79 *f* *p*

88 *p* *fz* *f*

96

M: D: C:

IV FINALE

[2]
Presto

8

92

99

104

110

134

143

152

163

174

183

189

197

202

Streichquartett in G-Dur

(Opus 48 II : ~1804)

Cello

Anton Reicha (1770 — 1836)

I

[3]
Allegro

9 *p* *fz* *fz*

18 *fz* *fz* *fz* *fz*

26 *fz* *fz* *f*

32

37 *fz* *fz* *fz* *tr*

43 *tr* *fz* *p*

51 *ten.* *ten.*

61

67

72 *fp*

2
79

86

92

96

103

119

135

140

145

151

158

167

176

181

187

192

196

204

212

219

226

232

239

245

249

II

[1]

Adagio
un poco Andante

ten. *p* *f*

10 *p* *f* *p*

20 *f* *p* *f* *p*

29 *f* *p* *f* *p* *f*

39 *p* *f* *fz* *fz* *p*

48 *p* *ten.* *ten.* *f*

57 *tr* *pp* *ten.* **6**

71 *pizz.* **2** *pizz.* *arco* *pp*

82 *pp*

94 95 **1.** **2.** 98 *cresc.* *cresc.* 103

III MENUETTO

[2]
Allegro

6

13

18

29

34

47

58

6

64

72

78

Trio

85

92

99

106

113

120

128

134

M: D: C:

IV
FINALE

[2]
Allegretto

4

p

12

ff

20

p

30

p

39

p

46

fz

54

fz

62

fz

71

pp

84

Allegro vivace

91

8

97

8-14

104

104-111

112

112-117

118

118-124

125

125-130

131

131-138

139

139-145

146

Tempo I^{mo}

146-154

155

155-163

164

164-171

172

172-183

184

193

184-193

Streichquartett in Es-Dur

(Opus 48 III : ~1804)

Cello

Anton Reicha (1770 — 1836)

I

[3:2-1]

Allegro moderato

7

13

18

23

29

33

37

42

48

2
46

46

54

54

61

61

66

66

72

72

76

76

80

80

84

84

90

90

94

94

100

100

(A. Reicha, Streichquartett in Es, op 48 III)

107

110

116

123

129

136

141

146

151

157

165

II

[1]

Largo

9

18

27

33

37

42

47

54

61

65

69

III MENUETTO

(A. Reicha, Streichquartett in Es, op 48 III)

[1] Allegro assai

8

21

29

35

43

48

53

62

Trio

72

84

96

M: D: C:

IV
FUGA

[2:1-1]

Allegro vivace

6

11

16

21

26

32

37

42

47

55

(A. Reicha, Streichquartett in Es, op 48 III)

59

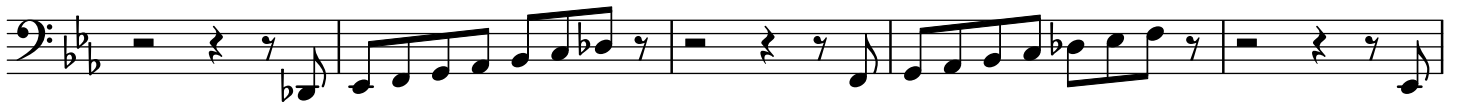

64

69

73

78

85

92

97

101

106

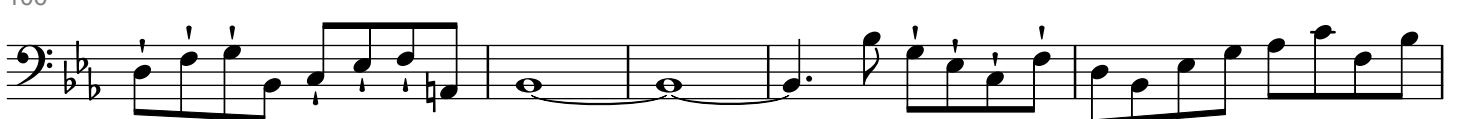

111

115

Streichquartett in C-Moll

(Opus 49 I : ~ 1805)

Cello

Anton Reicha (1770 — 1836)

I

[3:1-2]

Allegro assai

p

11

21

30

41

52

59

65

80

86

94

2

101

116

129

136

146

152

158

164

172

178

184

194

203

(A. Reicha, Streichquartett in c, op 49 I)

210

219

229

238

248

256

262

268

283

289

296

302

314

II

[1]

Adagio sempre piano e sostenuto

11

17

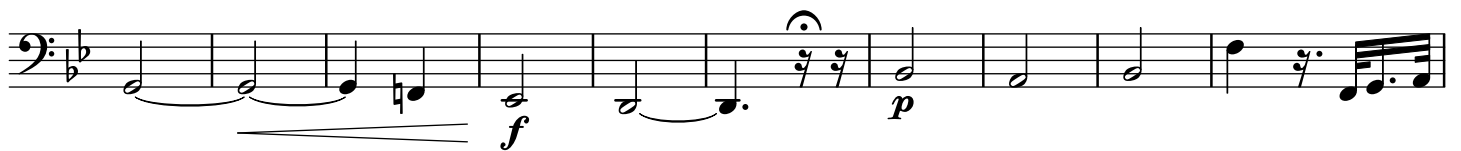

27

34

41

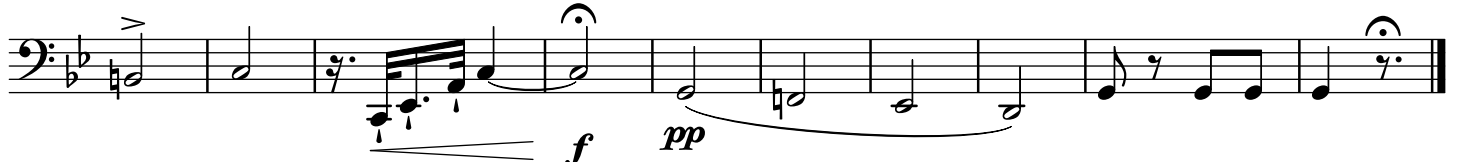

III MENUETTO

(A. Reicha, Streichquartett in c, op 49 I)

[1] Allegro

f

fz *f*

11

20

27

fz *f* *fz*

38

p *pp* *ff*

46

Trio

p

56

f

66

fz *p*

77

f *p*

86

92

f

Men. Da Capo

IV FINALE

[2:1-1]

Allegro

4

solo

tr

ff

13

p

22

f

31

p

40

f

53

66

p

77

f

85

p

94

97

1. 2. 100

ff

103

(A. Reicha, Streichquartett in c, op 49 I)

110

110 *p*

122

122

132

132

143

143

157

157

164

164

174

174

181

181

192

192

201

201

209

209

219

219

230

Streichquartett in D-Dur

(Opus 49 II : ~ 1805)

Cello

Anton Reicha (1770 — 1836)

I

[2:1-1]

Allegro ma non troppo

4
p

13

f

22

32

f

p

38

f

p

48

fp

57

calando

f

p

67

f

p

mf

76

87

99

2
107

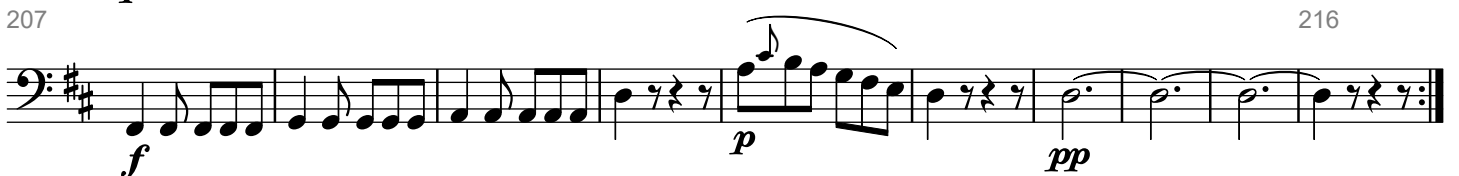
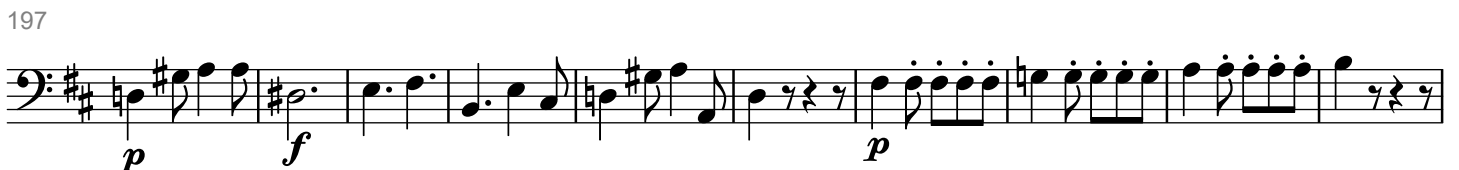
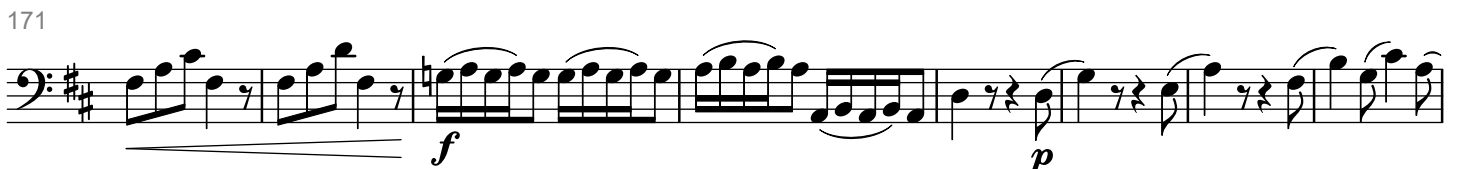

II

[1] Adagio

1 *ten.*
p

8 *p* *ten.*

16 *ten.*

23 *f*

31 *p* *mf*

37 *fz* *ten.*

45 *ten.* *fp*

52 *ten.*

57

62 *pp* 67

III MENUETTO

[2:1-1]

Allegro

4

f

4

p

10

f

16

p

f

22

f

29

fz

fz

36

pp

42

48

54

f

fz

fz

fz

fz

fz

fz

fz

G.P.

61

67

76

79

Trio

82

86

90

93

97

102

105

Men. Da Capo

IV FINALE

[2:1-1]

Allegro

6

fp

16

fp *f*

31

fp *f* *p* G.P.

44

cresc.

60

f *p*

75

f *p*

87

f *p* 95 1. 2. 98

101

ff *fp* *ff*

115

fp

128

fp

(A. Reicha, Streichquartett in D, op 49 II)

140

151

162

177

196

211

225

237

250

264

274

286

Streichquartett in B-Dur

(Opus 49 III : ~ 1805)

Cello

Anton Reicha (1770 — 1836)

I

[2]
Allegro assai

4 *p* 4 4

19 4 5 *f* *fz*

34 *fz* *fz* *fz* *fz* *fz* *fz*

44 *fz* *fz* *fz* *fz* *fz* *fz*

55 *p* *fz*

65 4 *p* 4

81 3 >

92 *fz* *fz* *fz* *fz*

103 *fp* *p*

114 3 *f*

123 3 *f*

2
132

132

141

152

160

172

189

203

211

221

233

245

257

267

II

[1] Adagio

9 *p* *f* *p* *fz* *f* *p*

16 *fp* *rf* *f*

20 2
[Orig. : 1 Takt] *fp*

28 *pf*

33 *f* *fz* *f* *p*

40 *fp* *rf*

46 *f*

53 2 *fp*

61 *f* *pf* *p*

66 *f* 72

III MENUETTO

[1]
Allegro

4

9

16

25

29

TRIO. Allegro

staccato

35

41

47

Men Da Capo

IV
FUGA

[1]
Allegro

12

19

28

38

47

58

67

74

85

96

106

115

Streichquartett op. 52 in C-Dur

Cello

Anton Reicha (1770 — 1836)

29.09.2020 10:00:20

I

[4:2-2]

Allegretto con variazioni

2

83

90

98

107

117

122

130

138

145

153

158

162

167

(A. Reicha, Streichquartett op. 52 in C)

174

179

186

192

201

211

224

237

246

252

257

261

4
265

269

274

280

285

294

297

300

303

306

309

312

315

318

II MENUETTO

(A. Reicha, Streichquartett op. 52 in C)

[1]
MENUETTO
Allegretto

20

31

47

59

71

82

93

106

118

128

Trio

Menuetto Da Capo

6

[2]

Largo

6

11

15

18

23

31

39

(A. Reicha, Streichquartett op. 52 in C)

46

53

59

68

73

78

82

87

IV
FUGA

[2:1-1]

FUGA

Allegro scherzando

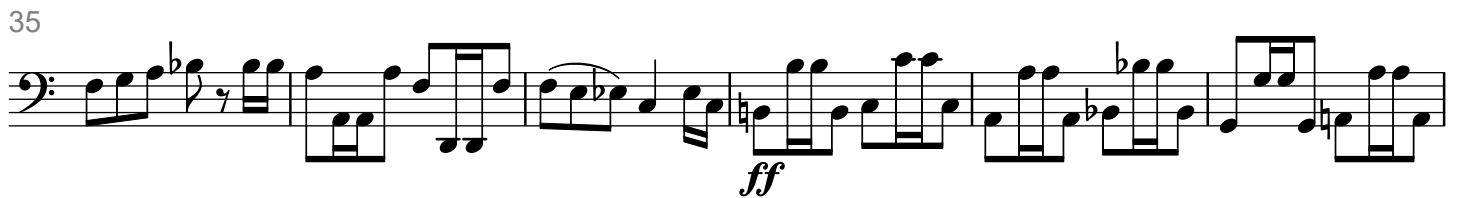
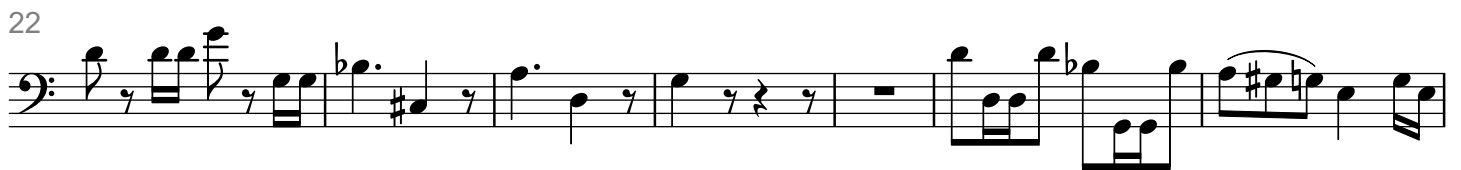

55 Largo

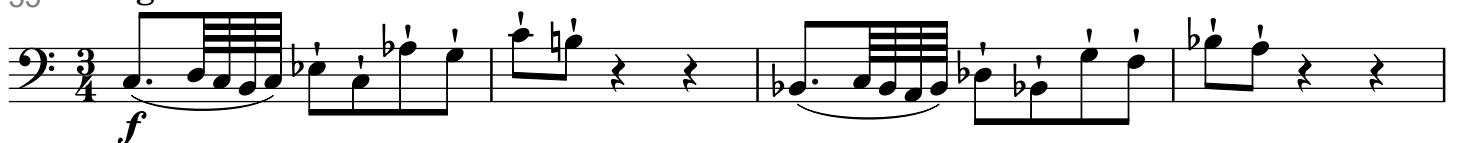

(A. Reicha, Streichquartett op. 52 in C)

63 Allegro scherzando

63 *p*

76

88

101

112

125

137

148

160

172

183 195

Streichquartett op. 58 in A-Dur

(keine Jahresangabe)

Cello

Anton Reicha (1770 — 1836)

29.09.2020 16:51:52

I

[4 : 2 - 2]

Allegro

8 *fp fz fp fz*

16 *fp fp*

22 *fp fz fp fz*

29 *fp tr*

36 *f f*

44 *f f*

50 *p*

57

62 *fp fp*

2
68

77

89

99

107

116

125

134

143

150

159

165

(A. Reicha, Streichquartett op. 58 in A)

174

180

186

193

198

204

213

220

228

234

241

248

4
255

263

268

274

282

294

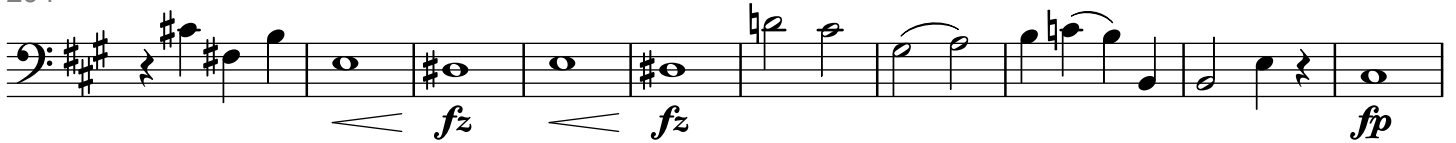

304

312

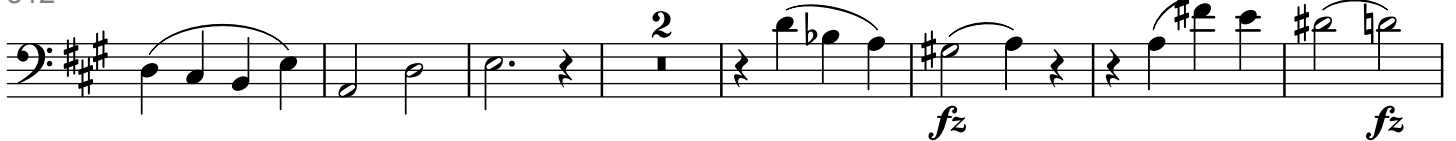

321

329

336

343

[1]

Adagio

Solo

ad libitum

a tempo

pp

III MENUETTO

[1] Allegro

13 [Takt 13-15 rekonstruiert]

20

27

37

48

59 Trio

72

82

96

108

Menuetto Da Capo

IV FINALE

[2:1-1]

Allegro molto vivace

p

2

3

3

fz

fz

4

fp

4

fz

4

[1 Takt ergänzt]

fz *fz*

4

fz *fz*

fz *fz*

8
129

142

153

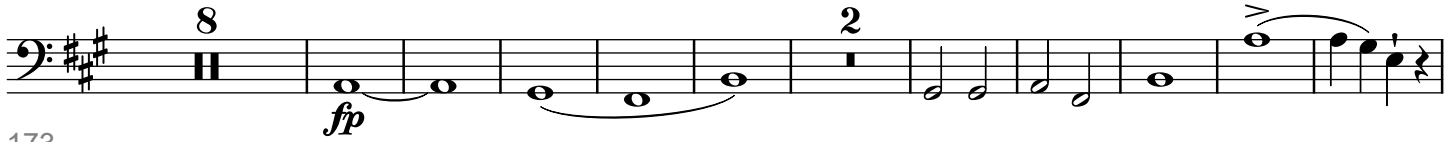

173

192

205

215

226

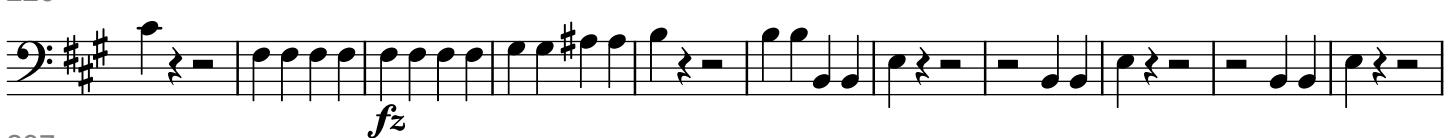

237

249

260

270

282

297

Fine

Streichquartett in Es-Dur

(Opus 90 Band 1, I: ~ 1819)

Cello

Anton Reicha (1770 — 1836)

I

[2] **Allegro non troppo**

f

2
80

88

95

104

114

122

131

142

150

157

164

172

181

II

[2]
Andante

1 *p*

7

14

21

27

34

42

47

51

58

4

63

68

74

82

89

95

101

107

112

121

128

III MENUETTO

(A. Reicha, Streichquartett in Es, op 90 1, I)

[1]
Allegro assai

7

13

20

28

34

43

54

Trio

67

75

83

88

M. D. C.

IV FINALE

[2:1-1]

Allegro

8

p *f* *p* *pp*

10

f *f*

19

p

26

fp *fp* *fp* *fp* *fp* *sf*

35

sf

45

sf

53

fp *fp* *fp*

60

f *sf* *sf*

69

f

76

sf *pp*

82

92

99

106

116

124

135

143

155

163

172

181

189

Streichquartett in G-Dur

(Opus 90 Band 1, II : ~ 1819)

Cello

Anton Reicha (1770 — 1836)

I

[2]
Andante

14 **Allegro scherzando**

28 *f* *fp*

43 *fp* *fp* *f* *fp*

58 *f* *fp* *fp* *fp* *fp*

71 *p* *fp*

89 *fp* *fp* 5

107 *f* *p*

120 9 *fp* *fp*

142 150 1 2 153 *fp*

2

158

170

182

198

216

230

248

261

276

288

300

313

329

II

[1] Andante

18

36

43 1 2 46

50

64

10 pizz. arco

88

105

123

135

1 2 3 4 5 6 7 8 9 10 11 12

154

III MENUETTO

[1] Allegro

4

8

14

22

32

40

47 Trio

47

55

62

M. D. C.

IV FINALE

[2]
Allegro

14

26

38

49

63

78

92

101

113

126

6

138

149

169

180

190

203

216

230

240

252

267

278

Streichquartett in C-Dur

(Opus 90 Band 1, III : ~ 1819)

Cello

Anton Reicha (1770 — 1836)

I

[3:2-1]

Allegro assai

11 *fp*

21 *fp*

31 *fp*

43 *f* *p*

54 *f* *p*

69 *f*

79 *p*

88

107 *sf*

115 *sf*

2
123

131

138

146

155

165

176

185

196

209

218

226

234

(A. Reicha, Streichquartett in C, op 90 1, III)

243

252

261

270

281

298

308

322

330

337

349

357

367

374

II

[2]
Andante

4

p

6

11

16

21

6 *pp*

33

2 > 2

38

46

51

56

61

f 3 3

(A. Reicha, Streichquartett in C, op 90 1, III)

66

71

82 solo

87

91

95

99

103

108

113

116

III MENUETTO

[1] Allegretto

1. *p* *f*

7 *p*

17 *f*

25 *f*

32 *f*

38 *f*

44 *f*

51 Trio

p

58

67 *f*

1. 2. 77

M. D. C.

IV FINALE

[3:2-1]

Allegro scherzando

12

25

39

52

62

82

95

111

130

8
141

154

169

182

197

229

248

263

279

294

312

(A. Reicha, Streichquartett in C, op 90 1, III)
326

340

354

367

377

399

414

427

438

451

465

479

492

Streichquartett in E-moll

(Opus 90 Band 2, IV : ~ 1819)

Cello

Anton Reicha (1770 — 1836)

I

[3:2-1]

Allegro spiritoso

2
124

124

137

151

160

169

180

189

198

209

224

240

250

(A. Reicha, Streichquartett in e, op 90 2, IV)

261

270

277

290

301

313

322

333

342

354

364

375

II

[1] Andantino

4

12

23

32

43

52

60

69

80

91

102

111

III MENUETTO

[1] Allegro vivace

M. D. C.

IV FINALE

[3:2-1]

Presto

118

129

139

150

161

171

180

189

199

209

217

8

230

240

254

267

283

298

313

323

332

341

352

366

379

391

Streichquartett in F-Dur

(Opus 90 Band 2, V : ~ 1819)

Cello

Anton Reicha (1770 — 1836)

I

[2] Allegro moderato

2
79

86

96

103

109

116

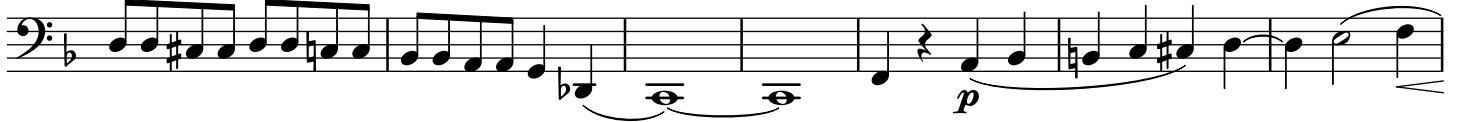

123

129

135

142

149

155

160

II

[2]
Andante

6

12

17

22

28

33

39

44

49

53

59

4

57

63

69

76

82

87

92

98

104

109

114

120

III MENUETTO

[1]
Allegro

Trio

M: D: C:

IV
FINALE

[3:2-1]

Allegro scherzando

96

103

113

124

133

143

151

158

170

178

188

196

8
206

216

224

231

238

245

254

262

271

280

288

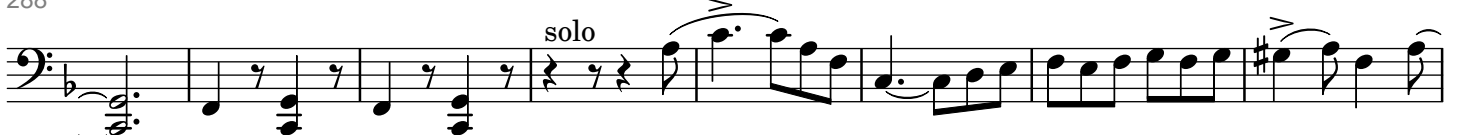

296

Streichquartett in D-Dur

(Opus 90 Band 2, VI : ~ 1819)

Cello

Anton Reicha (1770 — 1836)

I

[2:1-1]

Allegro

8

15

22

29

37

45

53

61

68

75

82

2

84

84

fp *fp* *fp* *fp*

90

90

p

98

98

f *p*

106

106

f *p*

113

113

121

121

130

130

f

138

138

pp *f*

146

146

p

154

calando - - - - -

154

162

162

170

170

f

178

185

178

f

II

[1] Adagio

9 *f*

16 *pp* *f* *p*

23

28 *f* *p*

35 *f* *p* *tr*

42 *f* *pp* *f* *p*

50

58

63 *sf*

70 *p* *f* *p* *f*

77

III MENUETTO

[1]
Allegro vivace

9

16 17 20 6

28

34

43 49

Trio

59

69

77

88 97

M. D. C.

IV FINALE

[3:2-1]

Presto

16

33

44

54

74

85

100

114

127

141

6

153

166

180

191

203

214

227

247

264

279

298

(A. Reicha, Streichquartett in D, op 90 2, VI)

309

324

339

350

364

377

389

400

413

427

439

450

Streichquartett op. 95 I in E-Dur

(1824)

Cello

Anton Reicha (1770 — 1836)

01.10.2020 17:00:01

I

[3 : 1 - 2]

Allegro moderato

10

19

28

36

43

50

58

69

2
76

85

97

108

114

123

129

136

148

156

165

(A. Reicha, Streichquartett op. 95 I in E)

175

183

190

197

205

215

223

231

242

251

II

[2:1-1]

Poco Andante

13

24

33

42

50

59

73

84

92

100

(A. Reicha, Streichquartett op. 95 I in E)

111

120

124

135

144

154

163

169

175

181

187

III MINUETTO

[2:1-1]

Allegretto

6

pp

2

11

f

2

19

pp

28

36

f

3

45

p

tr

3

2

55

f

2

63

p

1.

2.

Trio I

fz

79

f

1.

2.

2

2

(A. Reicha, Streichquartett op. 95 I in E)

89

96

106

114

Trio II
Canone

127

134

141

148

155

161

Men. Da Capo

IV FINALE

[3:2-1]

Allegretto

8 *p*

14 *f* *p*

20 *f*

26 *p* *p*

34 *pp*

42 *p* *pp*

56 *p*

65 *f* *p*

71 *f* *p*

78 *f*

84 *f*

(A. Reicha, Streichquartett op. 95 I in E)

90

100

107

114

124

130

136

142

148

156

164

169

10

182

191 *p*

198 *f*

205 *pp* *f* *p*

212 *f*

220 *p* *f*

230 *p* *f*

237 *f* *p* *pp*

247 *p* *p*

254 *pp*

262

270

276 *f* *p*

282 *f* 287

Streichquartett op. 95 II in D-Dur

(1824)

Cello

Anton Reicha (1770 — 1836)

02.10.2020 08:17:13

I

[3:2-1]

Allegro moderato

11 *f*

16 *f*

22 *p*

34

46

53

61 *f*

67 *p*

75

82

2
89

95

105

160

186

II MINUETTO

[1]
Allegro assai

Trio

pizzicato

Min. Da Capo

III

[2]
Andantino

7

14

21

28

35

41

48

55

62

69

75

82

6

81

91

97

103

110

116

122

128

135

142

148

154

IV FINALE

[4:2-2]

Allegretto

13

p

26

39

54

63

74

85

98

111

122

8

132

141

149

162

175

186

197

211

224

239

252

266

(A. Reicha, Streichquartett op. 95 II in D)

281

290

298

307

317

327

341

355

365

376

387

400

411

10
425

440

451

462

471

480

493

505

516

528

543

555

567

579

pizzicato

Streichquartett op. 95 III in C-Dur

(1824)

Cello

Anton Reicha (1770 — 1836)

24.10.2020 08:41:28

I

[3:1-1-1]

Lento

10 *f* *p* Allegro assai

19 *p*

27 *fz*

34

44 *f* 3

51 *p*

58 *fp* *fp*

65

72

81

2

90

98

104

120

126

132

139

147

154

162

170

178

(A. Reicha, Streichquartett op. 95 III in C)

189 *p*

196 *tr* *fz*

203 *tr*

210 *tr*

216

224

233

241 5

252 *f*

259 4 *fz* *p*

269 *f* *p*

277 283 *f*

II

[2]
Lento

7 *p* *f*

15 *p*

22 *f*

26 *fp* *fp* *fp* *fp*

31 *fp* *fp*

36

42

50

57

63

f

68

73

78

83

90

97

102

106

110

115

121

126

III MENUETTO

[1] Allegro

11

21

31 **Trio (Fugue)**

16

57

69

84

100

110

125

139

148

Men. Da Capo

IV FINALE

[3:2-1]

Allegro agitato

10

20

29

39

48

56

67

77

8

85

94

99

103

2.

106

112

121

127

8

142

151

159

166

176

(A. Reicha, Streichquartett op. 95 III in C)

184

194

204

214

223

237

249

260

268

279

287

295

Quatuor Scientifique

(Werk ohne Opus, 1806)

Violoncello

Anton Reicha (1770 — 1836)

No. 1

La Pantomime, Introduction

[2]
Adagio

2

59

coll' arco

ff p pizz.

64

fp

69

Allegro

coll' arco

f p

74

fz

81

85

Tempo 1^{mo}

p fp

93

tremolo

98

fp

105

fz fz fz ff p

109

fp

114

No. 2
Fuge

[2]
Allegro vivace

10

19

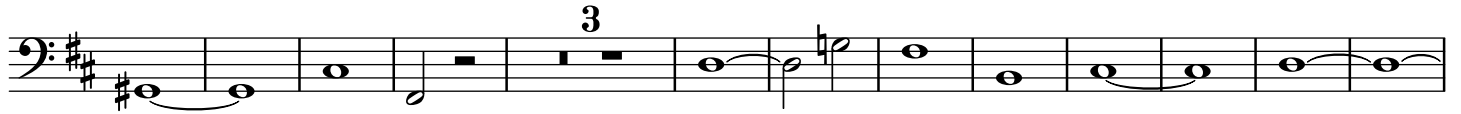

34

47

61

72

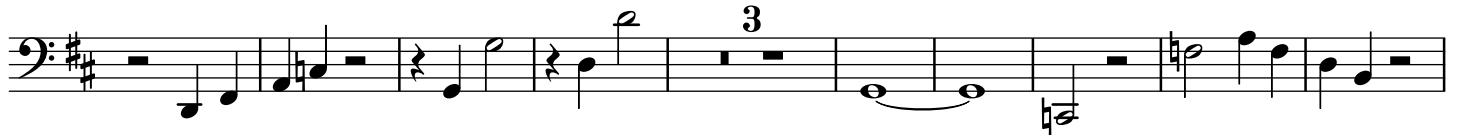

84

97

109

118

4
126

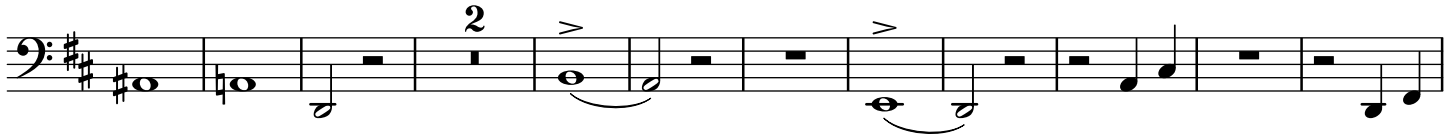

139

150

159

173

183

194

207

217

227

237

245

No. 3
Fuge

[2]
Poco Andante

8

13

18

23

28

32

37

40

44

48

6

52

57

64

69

74

79

85

90

95

101

104

No. 4
Fuge

[2]
Allegro moderato

10

p

14

18

23

29

33

37

41

47

51

8

56

61

65

69

73

77

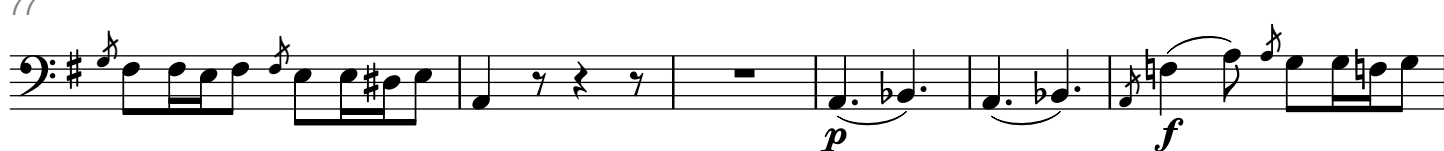

83

87

95

106

114

No. 5
Fuge

(übernommen aus "36 Fugen für Klavier" op. 36)

[1]
Allegro moderato

6 *Violine I*
mf

14

23

33

43

51 *3*

61 *pp* *pp*

69

77 *f* *p* *f* *p* *f*

87 *p*
calando

96 *ff*
105

No. 6
Fuge[2]
Allegro

19 *Viola*

24

30

38

48

59

65

77

83

89 *pizz.* *coll' arco* *fz*

96

106

118

134

143

155

166

172

178

185

194

197

No. 7

Fuge über ein Thema von W. A. Mozart

(übernommen aus "36 Fugen für Klavier" op. 36)

[1]
Allegro assai

Violine2 *tr*

mf *mf* *tr*

9

22

tr *fz*

31

f *p*

42

tr *tr* *tr*

49

fp

60

tr *tr* *7* *f*

74

tr

81

tr *tr*

88

f 96

[2]
Allegro assai

3 *f* *tr* 3 *f* 3

16 *tr* 3 *f* 8 *p*

34 *f* *fz*

45 *fz* *fp*

56

69

82 16

107 *f*

121 *p*

130 *tr*

14

138

146

154

162

179

189

199

212

225

237

248

260

No. 9
Fuge

[2]

Allegro

Soggetto 1^{mo} *Soggetto 2^{do}*

11 *Soggetto 3^{io}*

23 *calando*

33 13

53 *calando*

62 14

83

92

101

110

16
119

7
p *f*

133

6
f *p*

148

f *p*

158

3
calando *p*

169

f *calando* *p*

178

187

Coda

196

tr *f* *p*

209

tr *f* *p*

222

233

calando *calando* *p* *pp* 241

No. 10
Menuett

[1]
Allegro non troppo

No. 11

Fuge über ein Thema von J. Haydn (aus dem Streichquartett op. 20,5)

(übernommen von Reicha selbst aus seinen "36 Fugen für Klavier" op. 36)

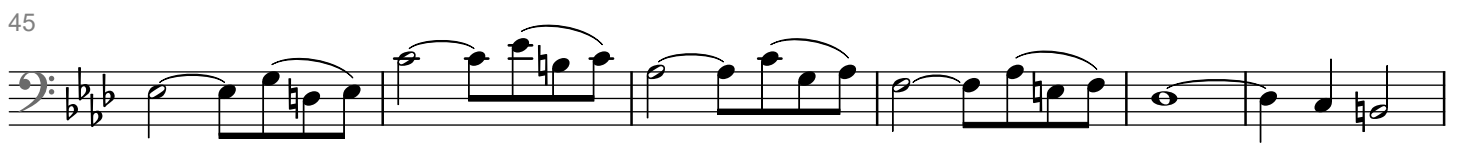
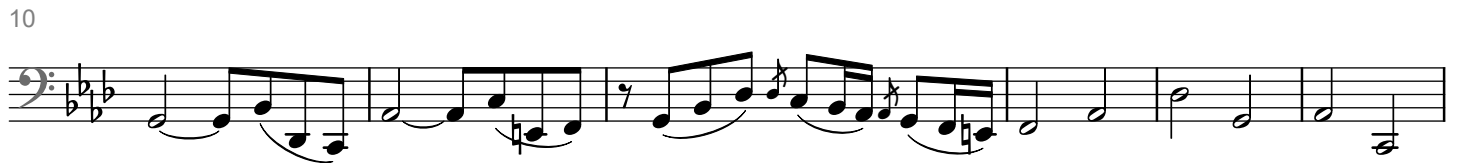
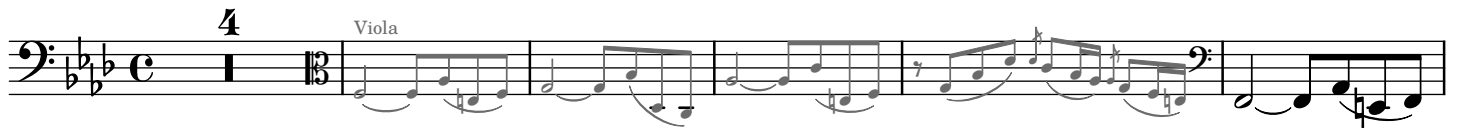
[1]
Allegro moderato

No. 12
Finale (Mesure composée)

[2]
Allegro un poco vivo

2
p *fz*

15

26
f

38
5
f *p* *f*

50
p

58

68
f

79
1. 2. 81
fp *fp* *fp* *G.P.*

83
fp *p* *G.P.* 5

98
3
ff

109

20
117

124

calando
fz *fz* *fp*

133

fp *fp*

145

fp *G.P.* *p* 2

157

2

171

4
f

179

p *f* *p* *f*

189

p 3

196

f

206

p

216

f

225

p *G.P.* *f*