

Alle  
Streichquartette  
(Viola)

von  
Anton Reicha  
(1770 — 1836)

Reinhard Greeven

[rpgreeven@web.de](mailto:rpgreeven@web.de)

# Inhalt

Werk ohne Opus #1 .....	5
Werk ohne Opus #2 .....	11
Werk ohne Opus #3 .....	19
Werk ohne Opus #4 .....	25
Werk ohne Opus #5 .....	33
Werk ohne Opus #6 .....	41
Werk ohne Opus #7 .....	49
Werk ohne Opus #8 .....	57
Opus 48 #1 .....	71
Opus 48 #2 .....	79
Opus 48 #3 .....	89
Opus 49 #1 .....	97
Opus 49 #2 .....	105
Opus 49 #3 .....	113
Opus 52 .....	119
Opus 58 .....	129
Opus 90 1 - I .....	139
Opus 90 1 - II .....	147
Opus 90 1 - III .....	155
Opus 90 2 - IV .....	165
Opus 90 2 - V .....	173
Opus 90 2 - VI .....	181
Opus 95 #1 .....	189
Opus 95 #2 .....	199
Opus 95 #3 .....	209
Quatuor Scientifique .....	219

# Streichquartett in A-Dur

(Werk ohne Opus #1, keine Jahresangabe)

Viola

Anton Reicha (1770 — 1836)

26.09.2020 09:47:18

I

[2:1-1]

Allegro

6 *f*

12 *p*

19 *f*

25

31 *p* 3

38 *f*

48 *p* *f* *p* *f*

55 *p*

63 *fz* *fz*

70 *f*

70 *fz* *fz*

2  
75

81

89

96

101

106

111

117

123

131

138

144

150

157

[1]  
Andante

# III MINUETTO

[1] Allegro

*f*

8

*p* *f* *p*

18

*f* *f*

27

*p*

36

*f* *p* *f*

48

Trio

*pp*

59

66

73

79

Minuetto da Capo

- 9 -  
Viola  
IV  
FINALE

[2 : 1 - 1]

Allegro scherzando

10

19

29

40

52

Presto

73

84

95

*calando*

6

110

120

Tempo I

142

154

166

176

184

196

209

222

234

247

258

*calando* \_ \_ \_ \_ \_

# Streichquartett in D-Dur

(Werk ohne Opus #2, keine Jahresangabe)

Viola

Anton Reicha (1770 — 1836)

26.09.2020 10:20:14

I

[2]  
Allegro

11

20

28

37

46

57

68

78

87

95

104

2

104

114

122

132

142

153

160

171

181

189

199

208

216

225

235

*ritardando*

[1]  
Poco Adagio

- Measures 1-7: *p*, *fz*
- Measures 8-13: *fz*, *fz*
- Measures 14-20: *p*, *f*, *p*, *sempre p*
- Measures 21-27: *fz*, *fz*
- Measures 28-35: *sempre p*
- Measures 36-42: *fz*
- Measures 43-47: *tenuto*, *f >*, *p*
- Measures 48-53: *f*, *p*, *p*, *p*
- Measures 54-60: *fz*, *p*, *calando*
- Measures 61-67: *f*, *calando*, *p*, *sempre p*

### III MINUETTO

[1] Allegro

10 *p* *fz* *fz*

18

27 *fz* *fz* *fz* *fz* *fz* *fz*

36

44

55 **Trio** *f*

69 *f* *p*

83 *p*

96 *f*

105 *p*

112

M: Da Capo

- 15 -  
Viola  
IV  
FINALE

[3:1-1-1]  
Allegro

6

87

*p*

98

*p*

107

*pp*

118

*p*

129

*p*

142

*f fz fz fz*

152

*p f fz*

165

*fz p*

177

*f*

186

*fz*

195

*fz p*

207

*f p*

216

225

231

238

248

259

273

285

295

307

321

335

# Streichquartett in B-Dur

(Werk ohne Opus #3, keine Jahresangabe)

Viola  
I

Anton Reicha (1770 — 1836)

[2]  
Allegro

8 *p* *f* *fz* *fz* *fz* *p*

15

20 *f* *p*

26

33 *f*

37

41

49 *p* *fp*

57 *fp*

66 *sempre p*

73

*p*

2  
81

88

94

101

109

116

123

130

135

142

149

156

166

173

## II MENUETTO

[1]  
Allegro

8

15

22

29

35

Trio

41

*mezza voce*

50

58

M: Da Capo

III

[1]  
Andante poco Adagio

4

*p* *f*

11

*p* *f*

21

*p* *fz* *f*

30

*p* *f* *f* *la 1<sup>ma</sup> volta, p la 2<sup>da</sup> volta.*

38

*p* *f* *la 1<sup>ma</sup> volta, p la 2<sup>da</sup> volta.*

49

*fz* *p*

56

*p* *f*

64

*p* *f*

70

*p* *f*

76

*p* *f*

84

*p* *pp*

IV  
FINALE

[2:1-1]

Poco Allegretto

11

21

32

43

54

63

70

78

86

95

6  
104

114

124

130

135

147

157

164

170

181

193

# Streichquartett in Es-Dur

(Werk ohne Opus #4, keine Jahresangabe)

Viola  
I

Anton Reicha (1770 — 1836)

[2]  
Allegro moderato

12 *p*

21

29 *f* *fz*

39 *calando* *p*

48 *f* *fz* *fz* *p* *f*

57 *p* *tr*

66 *f* *p* *f* *p*

75 *f* *fz* *fz* *tr* *tr* 1.

82 *p* *pp*

88 *mf*

2  
97

97  
*pp*

104

104  
*mf* *f* *fz*

115

115  
*calando* *p* *f* *fz* *fz*

124

124  
*fz* *p* *f*

132

132  
*p* *tr*

142

147

147  
*f* *p* *fz* *p*

155

155  
*f* *fz* *fz* *tr*

164

164  
*tr* *fz* *fz* *fz*

169

169  
*fz* *p* *f*

175

175  
*fz* *p* *p*

184

184  
192  
*f*

II

[1]  
Adagio di molto

1

5

9 Solo

13

16 *tr* *tr* *tr*

20

23

27 *tenuto*

32 *tenuto* 3 39

### III MENUETTO

[1] Allegro

9

16

25

33 Trio

41

49

58

65

M: Da Capo

# IV FINALE

[3:2-1]

Allegro assai

6 *p* *f* *p*

12 *f* *p*

20

26

30

33 *f* 5

42 *p*

48 *fp* *fp*

52

56 *f*

61 *p* *f* *p*

67 *f* *f*

*p*

6

72

76

80

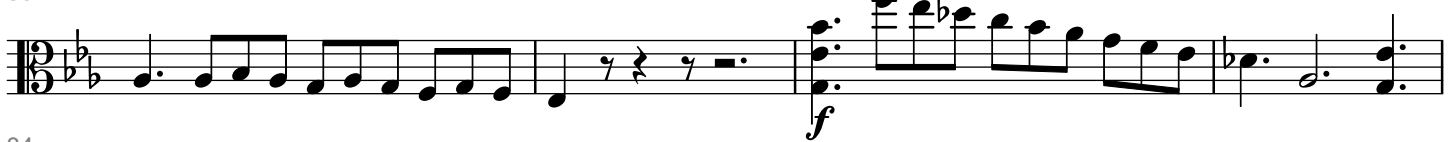

84

92

99

103

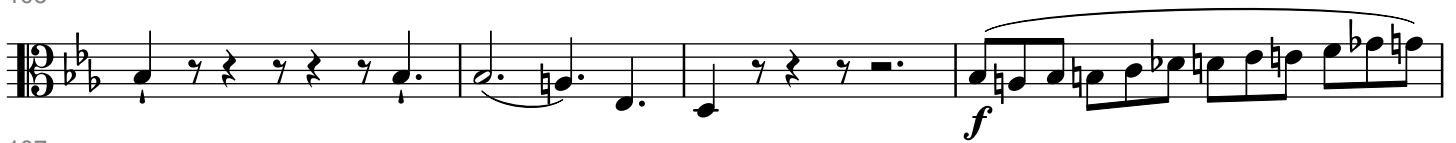

107

116

121

128

133

136

139

144

150

155

159

166

175

183

188

192

197

202

207

212

217

# Streichquartett in A-moll

(Werk ohne Opus #5, keine Jahresangabe)

Viola  
I

Anton Reicha (1770 — 1836)

[2] Allegro

7

Solo

14

20

25

35

42

48

52

59

66

2

73

78

82

87

93

99

109

115

118

124

130

137

143

149

*pp*

II

[2]  
Andante

4

64 *f*

67 *fz*

70 *f*

73

76 *fz*

80 *fp*

86 *fp*

92

96

101 *f* *fz* *p*

107 *f* *f*

112 *p*

119 *fp*

124 *fp* 128

### III MINUETTO

[1] Allegro

6

13

20

27

32

Trio

39

47

54

59

M. d. C.

IV  
FINALE

[2]

Allegro scherzando

(A. Reicha, Streichquartett in a, WoO #5)

104

116

125

132

141

148

156

167

175

184

194

205

215

# Streichquartett in B-Dur

(Werk ohne Opus #6, keine Jahresangabe)

Viola  
I

Anton Reicha (1770 — 1836)

[3:2-1]

Allegro

2  
83

89

94

100

107

115

122

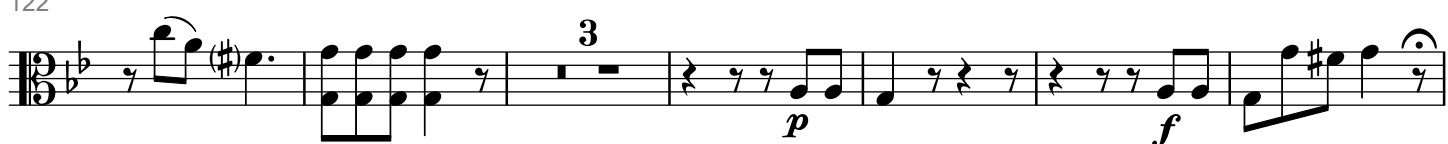

131

138

146

157

167

(A. Reicha, Streichquartett in B, WoO #6)

176

187

195

202

208

215

225

231

238

246

251

257

265

\*\*\*

*Hier fehlt offensichtlich ein Adagio,  
denn am Ende des 1. Satzes steht : "Seque Adagio".  
Im Manuskript ist jedoch in keiner der Einzelstimmen ein Adagio zu finden.*

\*\*\*

# II MINUETTO

[1] Allegro

10 *p* *f*

17

24 *p*

33

42

50 *f*

57 *p*

68

75 *Trio*

88 *p*

99 112

M: Da Capo

III  
FINALE

[3:2-1]

Allegro

2

*p*

15

26

*f* *p* *fz* *fz* *fz* *fz* *fz*

35

*fz* *fz* *fz* *fz*

44

*f* *p*

54

*f* *p*

64

71

*p*

82

94

101

112

121

130

144

158

169

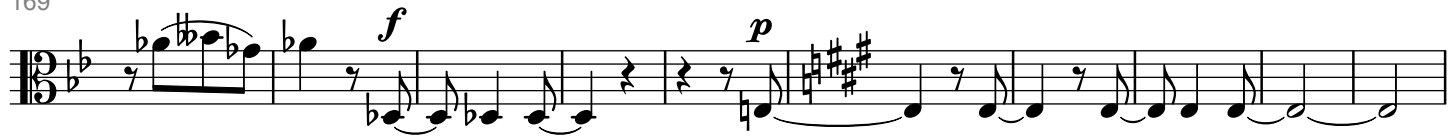

179

191

198

8

212

212

222

222

234

234

247

260

270

281

290

300

310

310

320

320

327

# Streichquartett in F-Dur

(Werk ohne Opus #7, keine Jahresangabe)

Viola  
I

Anton Reicha (1770 — 1836)

[3:2-1]

Allegro

10

19

27

35

44

50

55

61

69

74

2  
79

79 *f*

84

84 *p*

89

89 *f*

94

94 *p*  
*f*

99

99 *f* *tr* *f* 103 *f* *calando*

106

106 *f* 107

113

113 *p* *fz* *fz*

121

121 *f*

127

127 *fz* *fz* *fz* *fz* *tr* *tr*

132

132 *tenuto*  
*p*

142

142 *tr*

149

149 *tr*

(A. Reicha, Streichquartett in F, WoO #7)

157

166

172

178

184

191

196

201

207

212

217

225

II

[2]  
Andante

5

10

15

21

25

29

34

39

42

48

53

57

62

68

73

78

83

86

91

95

### III MENUETTO

[1]  
Allegro

8

9

18

30

37

44

52

60

Trio

70

82

89

M: Da Capo

IV

[2]  
Allegro

7

13

17

22

26

32

42

46

51

53

58

8

63

68

73

77

82

86

95

108

116

122

126

135

141

146

# Streichquartett in D-Dur

(Werk ohne Opus #8, keine Jahresangabe)

Viola  
I

Anton Reicha (1770 — 1836)

[4:2-2]

Allegro moderato

1 *f calando* *p* 2

8 *fz fz fz fz* *p*

12

17 *f*

23 *p*

27

30 *f*

33 *f* *f*

35 *f* *calando* *p*

38 *f* *p*

2

42

46

49

52

56

60

64

69

72

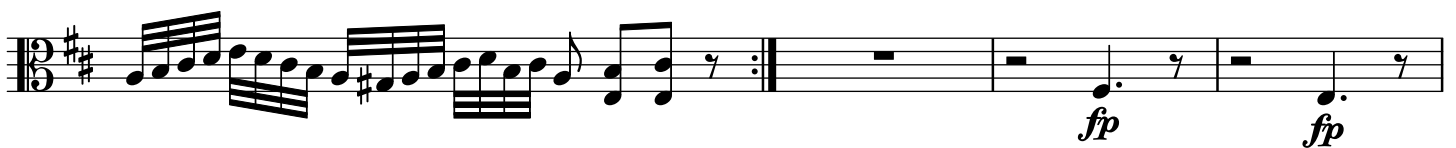

76

79

83

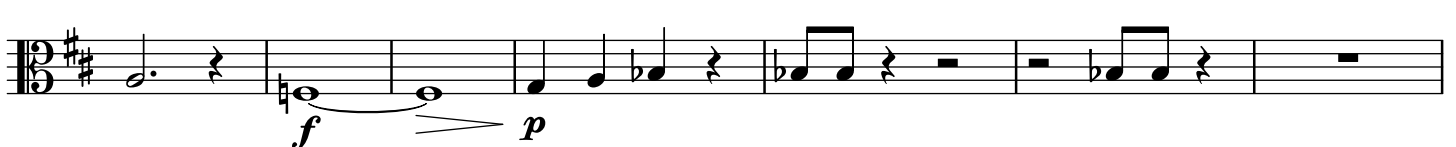

90

95

98

102

109

115

120

123

127

132

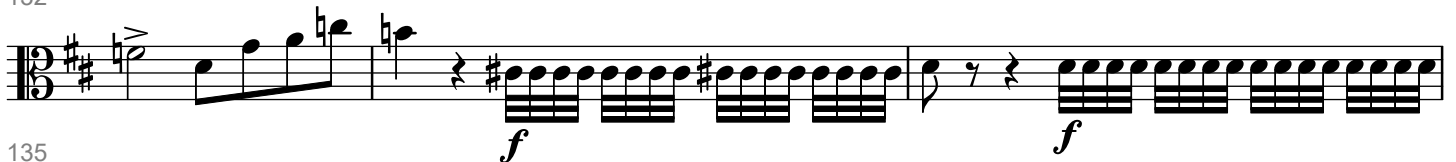

135

137

139

4

143

147

151

156

159

163

166

170

174

177

179

180

# II MENUETTO

[3:1-2]

Allegro

8

18

29

6 4 *fp* *fp* *fp* *fp*

48

59

8

74

9

89

3 *f* *p* *p* *f* 5

105

2 *p* *f*

118

2 *p* 5 *p* *p*

132

6  
141

151

161

170

180

198

221

228

243

249

255

262

273

284

294

306

329

339

348

360

376

383

393

409

424

437

447

III

[ 2 ]  
Lento

5

6

11

17

21

24

27

33

37

41

43

46

52

56

60

67

71

73

75

82

86

91

# IV FINALE

[4:2-2]

Allegro Vivace

5

*p* *f* *p*

13

6 *p*

27

38

*f* *calando* *p* *p*

48

57

*p* *p*

*f* *f* *f* *p*

66

72

2

*f*

81

11 *p*

101

*f*

107

*p*

116

125

134

143

153

162

169

176

186

195

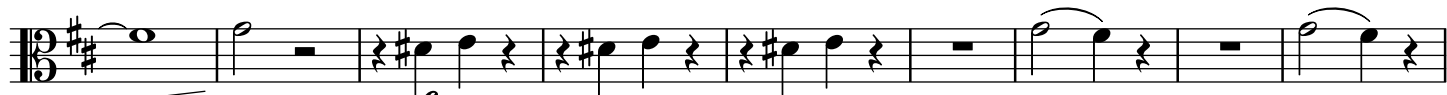

204

214

222

229

236

12  
243

12  
243

252

252

263

274

274

283

283

291

291

299

308

318

331

331

338

338

346

354

(A. Reicha, Streichquartett in D, WoO #8)

363

371

380

389

402

414

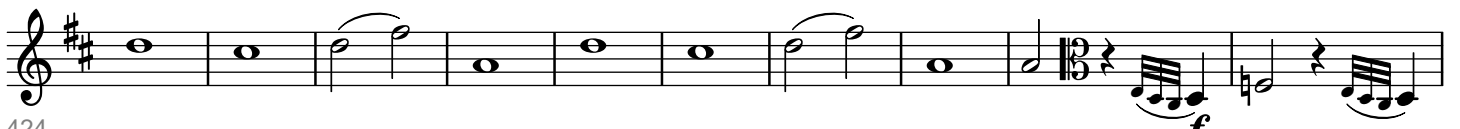

424

431

438

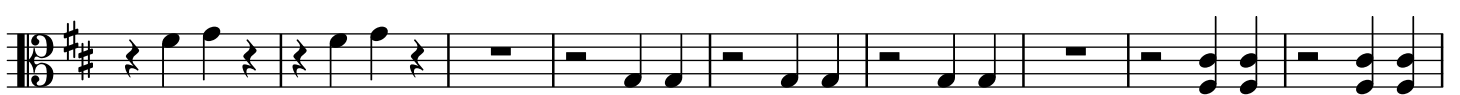

447

456

467

480

489

496

# Streichquartett in C-Dur

(Opus 48 I : ~1804)

Viola  
I

Anton Reicha (1770 — 1836)

[3] Allegro non troppo

16 *p*

46 2

62 *f*

76 *f* *fz*

84 *fz* *fz* *fz*

91 *fz* *fz* *fz*

98 *p*  
*fz fz fz fz fz*

109 *fp* *fp* *fp* *fp* *fp*  
*fp*

2

120

fp fp fp fp f

129

f

136

fz fz fz fz fz

148

fz p

162

f f

171

fp fp fp

185

f f

191

fz

196

fz fz fz

206

fz fz fz fz fz fz fz

220

f

231

f

242

242

255

255

271

271

289

289

302

302

311

311

319

319

326

326

338

338

348

348

355

355

366

366

381

II

[2]  
Adagio

48

55

60

65

72

78

84

87

94

101

III  
MENUETTO

[1] Allegro

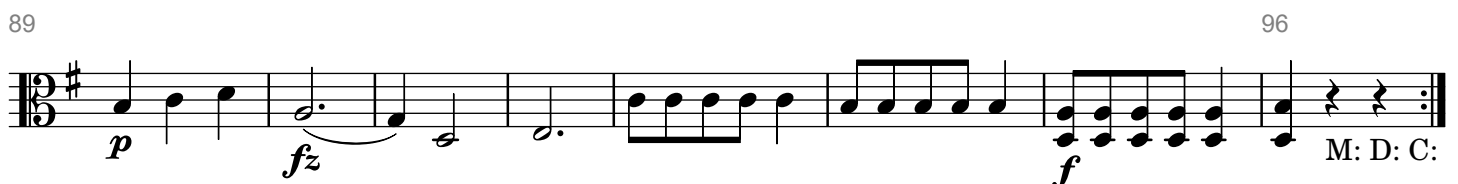
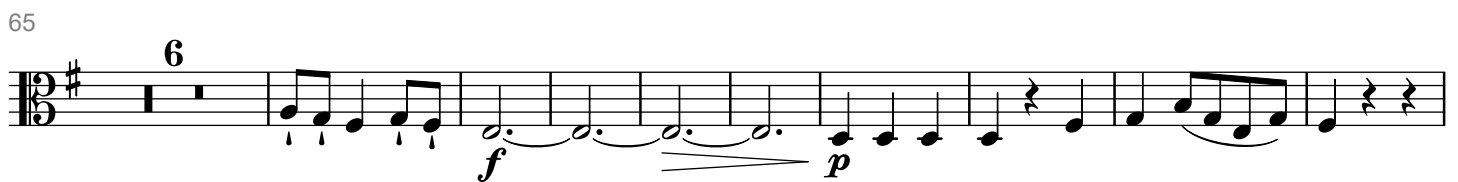
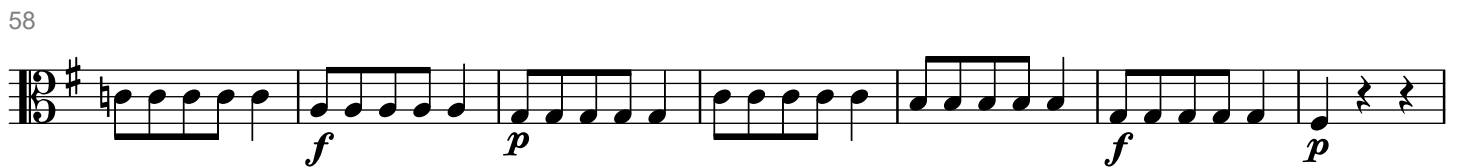
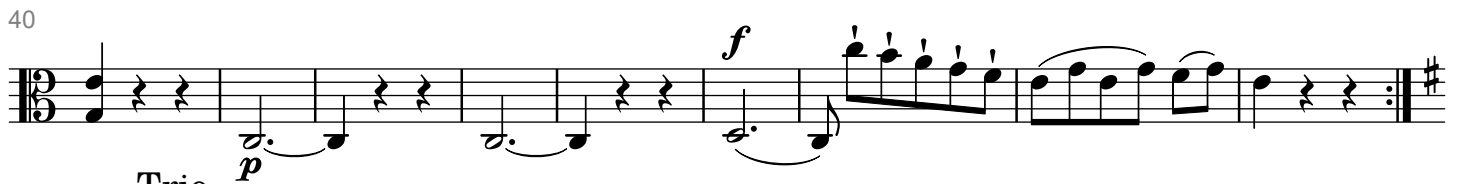
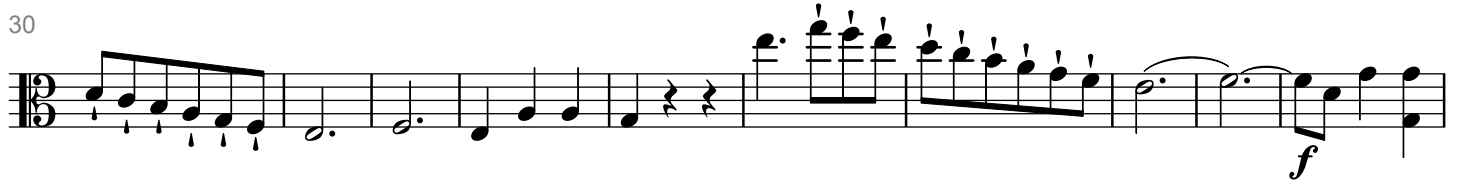
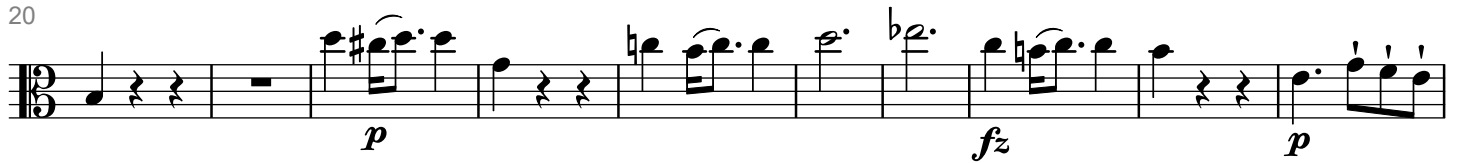

M: D: C:

IV  
FINALE

[2]  
Presto

1  
p  
f

10  
segue  
f

17  
4  
p  
f  
fz

29  
p  
f  
fz

35  
ten.  
f  
fz

40  
fz

46  
p

57  
fz  
fz  
f

66  
p  
fz  
f  
fz  
fz  
fz  
fz  
fz  
calando

80  
p  
G.P.  
p

8  
91

101

106

124

134

145

156

170

182

190

198

# Streichquartett in G-Dur

(Opus 48 II : ~1804)

Viola

Anton Reicha (1770 — 1836)

I

[4 : 2 - 2]

Allegro

5 *p*

10

14

19 *fz fz fz*

25 *fz*

29 *f f*

34

38 *fz fz fz*

44

50 *fz p*

2  
54

ten. ten.

62

fz fz

68

fz fz

73

fp

80

fp

86

f

91

fz fz fz fz

94

fz fz fp fz

98

fp p

104

4

115

4 fz

126

130

(A. Reicha, Streichquartett in G, op 48 II)

135

139

143

149

153

160

168

175

179

184

188

191

4

194

194

198

202

202

207

212

212

219

219

225

225

232

232

238

238

242

242

246

246

250

250

II

[1]  
Adagio  
un poco Andante

10 *p* *ten.* *f*

19 *p* *ten.* *f*

28 *p* *f* *f*

38 *p* *f* *p* *f* *p* *f*

47 *p* *f* *fz* *fz*

56 *f* *tr* *pp* *ten.*

72 Solo

80 *ten.* *tr* *pp*

91 95 1. 2. 98 103

*cresc.* *cresc.*

III  
MENUETTO[2]  
Allegro

5

12

18

24

28

33

44

52

59

63

69

74

80

Trio

85

90

95

100

105

111

117

123

129

134

M: D: C:

# IV FINALE

## [2] Allegretto

8

14

21

32

40

48

57

65

77

84

92

*p*

*fz*

*ff*

*p*

*f*

*f*

*fz*

*pp*

*2*

*3*

**Allegro vivace**

100

106

112

119

127

131

137

142

146

Tempo I<sup>mo</sup>

155

164

173

184

193

# Streichquartett in Es-Dur

(Opus 48 III : ~1804)

Viola

Anton Reicha (1770 — 1836)

I

[3 : 1 - 1 - 1]

Allegro moderato

1  
2  
3  
4  
5  
6  
7

8  
9  
10  
11  
12  
13  
14

15  
16  
17  
18  
19

20  
21  
22  
23  
24

25  
26  
27  
28  
29

30  
31  
32  
33

34  
35  
36  
37

38  
39  
40  
41  
42  
43

44  
45  
46  
47  
48

2  
50

50-53

54

54-58

59

59-64

65

65-68

69

69-73

74

74-77

78

78-82

83

83-87

88

88-91

92

92-96

97

97-101

102

102-105

107

*f* 3 3 3 3 3 3 3 3 3 3 3 3

110

*p* *fz*

116

*p* *ten.* *fz*

124

*f*

130

*fz* *p*

135

*fz* *f* *fz*

139

*fz* *f* *fz*

145

*p* *f* *p*

151

*f* *fz* *fz* *fz* *fz* *fz* *fz* *p*

157

*f* *p*

162

*f* *f* *f* *f* *f*

167

*p*

171

## II

[1]  
Largo

9

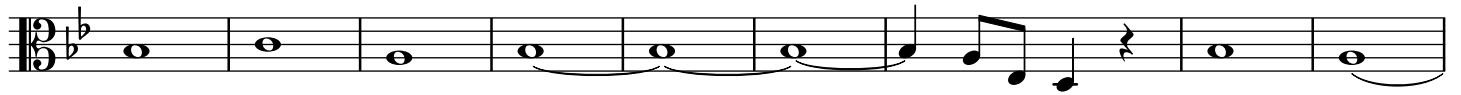

18

26

33

38

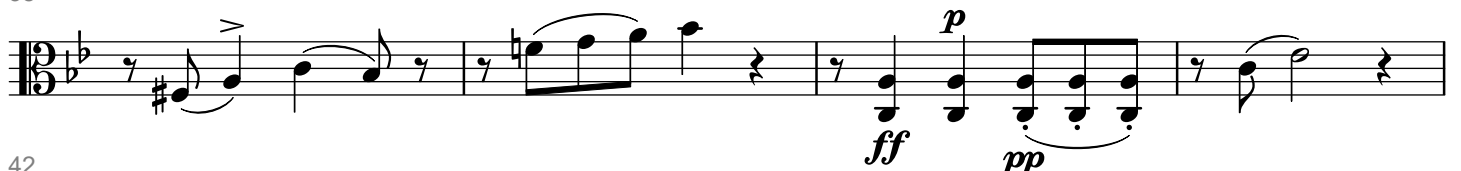

42

46

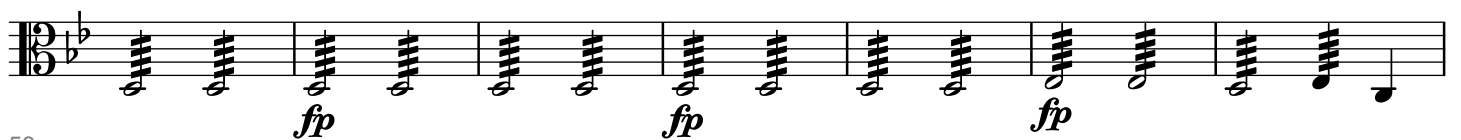

53

60

65

69

### III MENUETTO

[2]  
Allegro assai

2  
*f*

6

*fz* *p*

12

*f*

18

*f* *p*

24

*f*

29

*p*

33

*f*

39

*p* *f*

6  
44

48

51

56

62

Trio

68

75

81

90

96

M: D: C:

IV  
FUGA

[2:1-1]

Allegro vivace

3

7

11

17

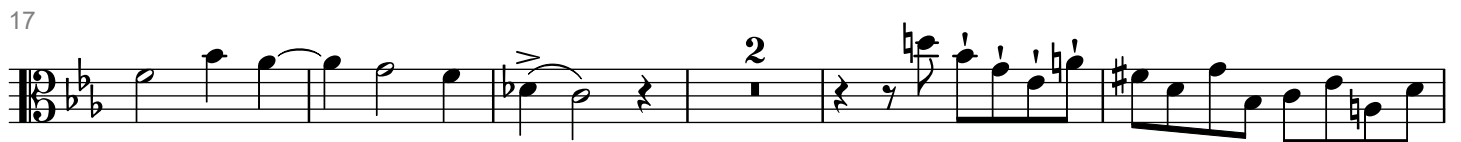

24

29

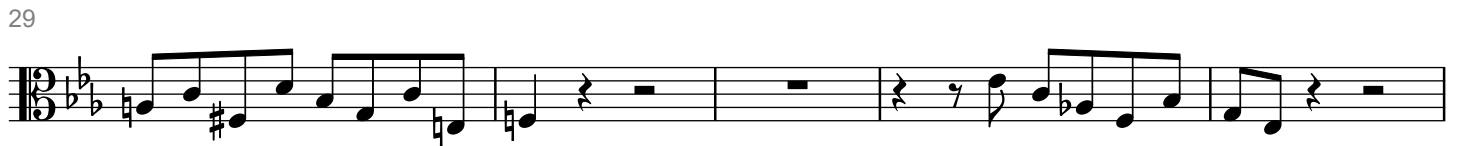

34

39

44

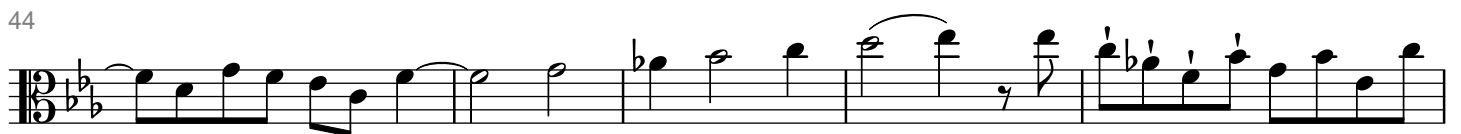

49

53

8  
57

62

67

72

78

83

89

94

100

106

111

115

# Streichquartett in C-Moll

(Opus 49 I : ~ 1805)

Viola  
I

Anton Reicha (1770 — 1836)

[3:1-2]

Allegro assai

13

24

35

47

57

64

75

86

95

4

2  
107

120

130

139

147

154

160

167

174

181

188

198

209

223

235

244

255

262

271

284

295

302

314

## II

[1]

Adagio sempre piano e sostenuto

9

16

23

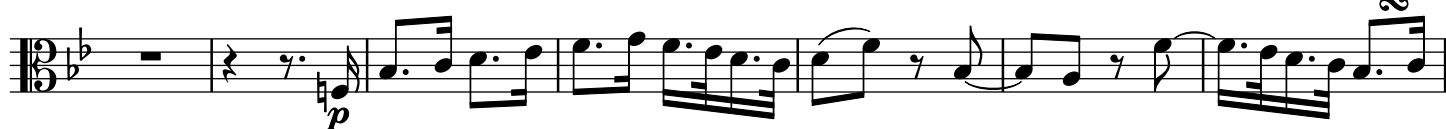

30

36

42

### III MENUETTO

[1] Allegro

*f*

12

21

28

38

46

Trio

56

65

74

83

92

Men. Da Capo

# IV FINALE

[2]  
Allegro

8 *p*

15 *ff*

23 *p*

31 *f*

40 *p*

51 *f*

59

68 *p*

79

87 *f*

96 *p*

97 1. 2. 100

105 *ff*

*p*

114

122

131

141

151

159

166

174

181

192

202

210

220

230

# Streichquartett in D-Dur

(Opus 49 II : ~ 1805)

Viola

Anton Reicha (1770 — 1836)

I

[2:1-1]

Allegro ma non troppo

4

13

22

31

39

49

59

69

80

87

98

2  
107

116

124

132

142

151

162

169

177

187

197

207

216

II

[1] Adagio

1  

10  

19  

28  

33  

41  

50  

57  

61  

### III MENUETTO

[2:1-1]

Allegro

4

*f*

5

*p*

12

*f*

17

*p* *f* *p*

24

*tr* *f*

31

*fz* *fz*

39

*pp*

45

51

*fz*

56

*fz* *tr* *fz* *tr* *fz* *tr* *fz* *tr* *fz* *G.P.*

61

67

73

76

79

82

Trio

86

90

93

97

102

105

Men. Da Capo

# IV FINALE

[2:1-1]

Allegro

13 *fp*

28 *fp* 4 *f*

37

50 *G.P.* *p*

67 5 *fp* *f*

81 *fp* 3 *p* 3

91 2 *f* *p* *f*

95 1 2 98 *p*

101 *ff* *fp* 2

114 *ff* *fp* 2

127 3 3

140

151

160

172

186

202

214

229

240

249

259

273

286

# Streichquartett in B-Dur

(Opus 49 III : ~ 1805)

Viola  
I

Anton Reicha (1770 — 1836)

[2]  
Allegro assai

16

31

42

54

68

84

96

108

122

**f**

2  
131

142

157

167

181

194

205

217

231

245

256

265

II

[2:1-1]

Adagio

4  
34

*f* *p* *fz*

37

*f* *p*

40

*fp* *rf*

43

46

49

*f*

52

55

58

*fp*

62

*f* *p* *f* *p*

65

69

*f*

72

### III MENUETTO

[1]  
Allegro

4

*p*

11

18

4

FINE

29

TRIO. Allegro  
*staccato*

36

*fz*

42

48

53

Men Da Capo

# IV FUGA

[1]  
Allegro

18

24

32

40

8

55

62

2

71

79

5

91

100

108

115

# Streichquartett op. 52 in C-Dur

Viola

Anton Reicha (1770 — 1836)

29.09.2020 10:00:04

I

[4 : 2 - 2]

Allegretto con variazioni

8

15

22

30

37

44

50

57

64

71

*p*

*f* *fz* *fz* *fz* *fz* *fz*

2

77

pp f

84

p f p f

91

p fz

98

f p f

110

117

122

128

136

144

153

fz fp

161

fp f

167

174

179

185

191

199

210

219

226

235

242

247

252

4

257

261

265

269

274

279

285

292

299

303

307

311

315

318

# II MENUETTO

[1]  
MENUETTO  
Allegretto

9

25

40

57

65

79

93

106

Trio

117

128

Menuetto Da Capo

[2]  
Largo

1

*f*

5

9

*p*

12

15

*ff*

18

*p*

22

*f* *tr* *p*

27

35

*f* *p* *f*

41

48

53

59

68

72

76

79

82

86

IV  
FUGA

[2:1-1]

## FUGA

Allegro scherzando

6

13

21

28

35

41

47

55

Largo

59

(A. Reicha, Streichquartett op. 52 in C)

### 63 Allegro scherzando

77

89

103

114

129

141

155

170

182

# Streichquartett op. 58 in A-Dur

(keine Jahresangabe)

Viola

Anton Reicha (1770 — 1836)

29.09.2020 16:52:25

I

[4 : 2 - 2]

Allegro

9  
16  
24  
32  
38  
43  
46  
55  
63

*fp fz fz fp fz*  
*fp*  
*fp fz fp*  
*fp tr tr*  
*fp p*  
*f p f*  
*p*  
*fp fz fp fz*

2  
70

78

85

94

103

111

120

130

139

148

155

162

167

173

179

186

193

200

205

212

220

227

234

242

4  
249

*fz fz fz*

255

262

[ergänzt]

269

*fz fz fz fz*

276

*fp fp cresc.*

283

290

*fz fz*

300

*fp*

307

*fp*

316

*fz fz f*

325

335

*fz*

343

[1] Adagio

pizz.

*p*

6

11

17

*a tempo*  
arco

21

24

27

30

34

41

49

pizz.

54

57

### III MENUETTO

[1] Allegro

6

12

19

27

38

48

59

Trio

72

82

97

108

Menuetto Da Capo

# IV FINALE

[3:1-1-1]

Allegro molto vivace

10

17

28

35

44

51

62

71

78

87

8  
95

tr tr tr tr tr tr  
fz fz fz fz fz fz

109

tr tr tr  
fz fz fz

118

fz

124

fz

134

fz

144

fz

153

4 fp

166

2 fz

176

fz

184

fz 2

195

fz

205

213

225

232

244

251

260

267

274

279

288

297

Fine

# Streichquartett in Es-Dur

(Opus 90 Band 1, I: ~ 1819)

Viola  
I

Anton Reicha (1770 — 1836)

[2]  
Allegro non troppo

9 *f* *p* *f* *p*

16 *f* *p*

23 *sf* *sf* *f*

31 *p* *f*

38 *p* *f* *p*

46 *f* *p* *f* *p*

52 *f* *p* *f* *p* *sf* *sf*

59 *sf* *sf*

66

76 *f* *p* *f* *p*

2  
85

93

100

109

115

122

128

136

145

152

158

165

174

II

[2:1-1]  
Andante

4

59

69

74

79

83

89

96

102

107

111

117

123

128

### III MENUETTO

[1]  
Allegro assai

M. D. C.

IV  
FINALE

[2:1-1]

Allegro

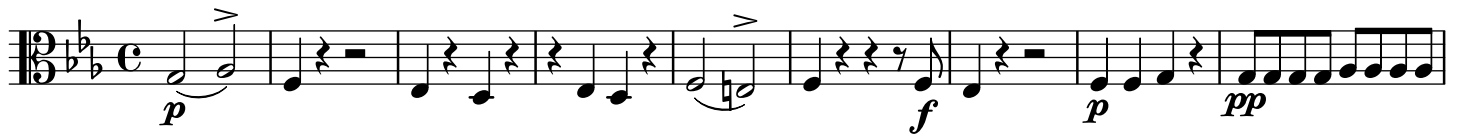

10

18

26

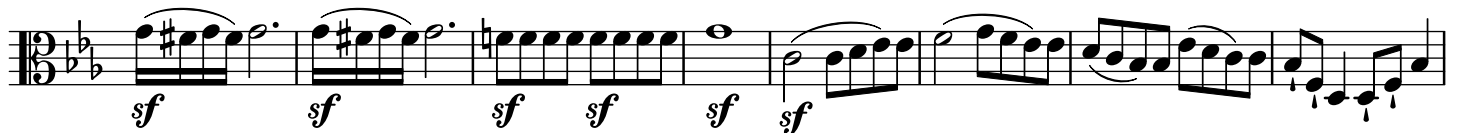

34

42

54

63

70

77

84

92

98

105

115

125

134

142

150

159

166

174

181

189

# Streichquartett in G-Dur

(Opus 90 Band 1, II : ~ 1819)

Viola  
I

Anton Reicha (1770 — 1836)

[2]  
Andante

18

Allegro scherzando

31

48

60

73

87

103

118

144

150

153

2  
158

170

183

195

210

229

238

255

276

291

305

318

330

II

[2] Andante

11

20

29

37

43

46

51

58

67

4

77

86

99

107

116

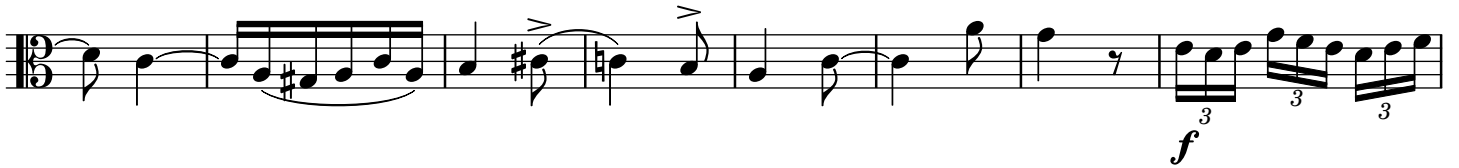

124

131

140

147

154

### III MENUETTO

[1] Allegro

7

Second line of the minuet.

12

19

Fourth line of the minuet.

28

Fifth line of the minuet, including a triplet.

37

Sixth line of the minuet.

42

Seventh line of the minuet, ending with a repeat sign.

47

Trio

53

Second line of the Trio section.

58

Third line of the Trio section, including a second ending.

65

70

Fourth line of the Trio section, ending with a repeat sign.

M. D. C.

# IV FINALE

[2:1-1]

Allegro

6

*p*

11

2 2

24

3

36

*f*

45

4 3 *p*

61

71

*fp* *fp*

83

*fp* *fp*

95

*fp* *f*

106

*f* 2

116

*f* 2 G.P.

129

140

151

165

177

188

200

210

222

235

246

255

268

278

# Streichquartett in C-Dur

(Opus 90 Band 1, III : ~ 1819)

Viola  
I

Anton Reicha (1770 — 1836)

[3:2-1]

Allegro assai

14 *fp* 2 *fp* 4

25 *fp* 2 *fp* *sf*

33 *f*

44 *fp* *p*

59 *f* *p* 5

69 *f*

76

85 *p*

99 6

112 2 2 *pizz.* 2

14 *arco* *f*

2  
133

133

141

141

148

148

154

154

166

166

180

180

187

187

199

199

209

209

217

217

225

225

234

234

241

241

(A. Reicha, Streichquartett in C, op 90 1, III)

251

259

267

279

293

306

313

324

332

340

350

361

368

58

64

69

72

76

82

89

97

103

109

112

### III MENUETTO

[1] Allegretto

Trio

1	2
	77

arco

M. D. C.

IV  
FINALE

[3:2-1]

Allegro scherzando

14

27

41

54

66

81

96

111

128

8  
144

160

176

188

222

236

251

263

278

290

306

(A. Reicha, Streichquartett in C, op 90 1, III)

326

341

355

369

382

398

413

430

446

462

474

489

# Streichquartett in E-moll

(Opus 90 Band 2, IV : ~ 1819)

Viola  
I

Anton Reicha (1770 — 1836)

[3 : 2 - 1]

Allegro spiritoso

11 *fp* *sf*

21

29

41 *fp* *sf* *sf* *f*

51 *p* *f*

61

76 *p*

86

96

105 *f* *p* *f* *p* *f*

2

114

126

141

152

161

169

180

189

197

206

220

235

247

260

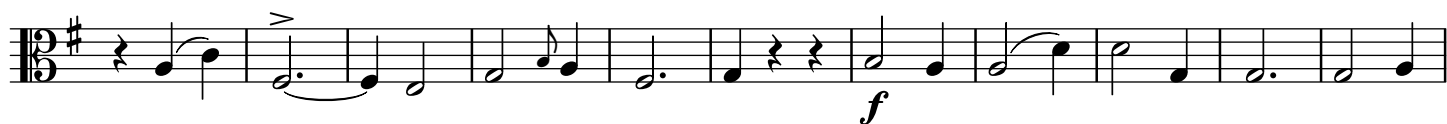

271

281

296

306

316

328

338

347

359

370

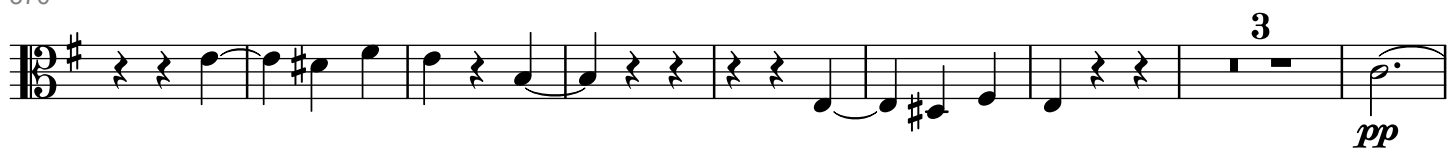

381

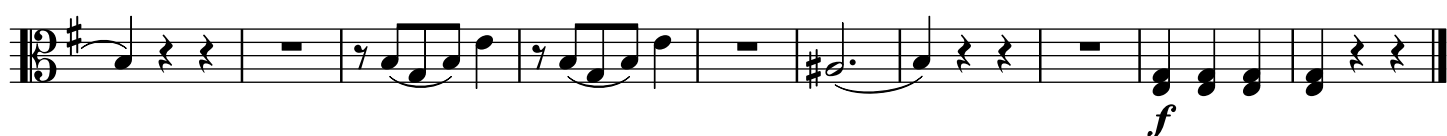

390

*pp*

II

[1]  
Andantino

### III MENUETTO

[1] Allegro vivace

2

9

18

27

35

42

49

Trio

59

63

66

72

80

84

86

M. D. C.

# IV FINALE

[3:2-1]

Presto

12

22

31

40

50

58

69

79

92

104

114

124

134

146

158

169

178

187

198

207

216

226

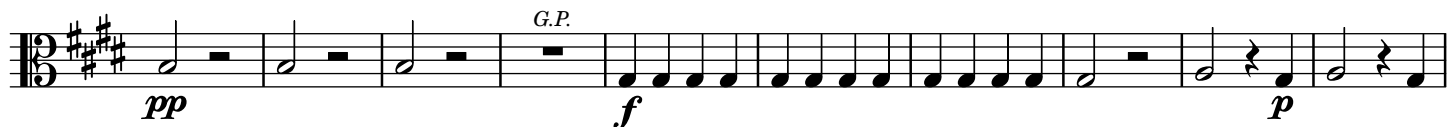

236

8

246

259

271

283

295

307

318

327

336

347

359

371

381

391

# Streichquartett in F-Dur

(Opus 90 Band 2, V : ~ 1819)

Viola

Anton Reicha (1770 — 1836)

I

[2]  
Allegro moderato

10

18

25

32

41

50

54

63

69

74

2  
80

87

97

106

114

120

126

135

142

146

153

157

II

[2]  
Andante

6

12

17

22

28

33

38

42

48

56

60

4  
64

70

76

80

84

88

94

98

102

105

112

117

120

### III MENUETTO

[1] Allegro

Trio

M: D: C:

IV  
FINALE

[3:2-1]

Allegro scherzando

9 *p* *fp* *sf*

17

26 *fp* *sf*

33 *f* *p*

48 *rfz* *sf*

57

66

73

79

86

93 *f*

(A. Reicha, Streichquartett in F, op 90 2, V)

100

100 *calando p* *f* *p*

109

116

116 *f* *p*

126

134

134 *f*

147

154

154 *p*

161

161 *fp*

169

169 *sf*

177

177 *f* *p*

188

188 *2*

198

198 *f* *6*

8  
212

212

219

228

235

239

243

251

258

265

275

283

290

297

# Streichquartett in D-Dur

(Opus 90 Band 2, VI : ~ 1819)

Viola  
I

Anton Reicha (1770 — 1836)

[2]  
Allegro

11 *f* *p* 4

17

23 *f*

32 *p*

38 *f* *pp*

46 *f* *calando* - - - -

53 *p* 3 3 3 3

59 3 3

65

72 *f*

79 *p*

2  
84

84  
85  
86  
87  
88  
89  
90

91  
92  
93  
94  
95  
96  
97  
98  
99

100  
101  
102  
103  
104  
105  
106

107  
108  
109  
110  
111  
112  
113  
114

115  
116  
117  
118  
119  
120  
121  
122  
123  
124  
125

126  
127  
128  
129  
130  
131  
132  
133  
134  
135

136  
137  
138  
139  
140  
141

142  
143  
144  
145  
146  
147  
148  
149

150  
151  
152  
153  
154  
155  
156

157  
158  
159  
160  
161  
162

163  
164  
165  
166  
167  
168  
169  
170  
171

172  
173  
174  
175  
176  
177

178  
179  
180  
181  
182  
183  
184  
185

II

[1] Adagio

9 *f* *p* *f* *p*

16 *f* *pp* *f* *p*

24

29 *fp*

34 *f*

43 *p* *f* *p*

50 *f* *pp* *f* *p*

58

64 *fp*

69

77 *f* *p* *f* *p* *f*

### III MENUETTO

[1]  
Allegro vivace

10 *f* 17

18 20 *fp*

26 34 *f*

43 49

#### Trio

60 *p*

68 *rfz* *rfz*

77 *rfz* *rfz*

87 *rfz*

97 *rfz* *rfz* M. D. C.

# IV FINALE

[4:2-2]

Presto

9

18

27

35

42

50

58

68

77

85

96

2

6  
108

116

125

139

146

166

172

178

186

195

202

209

216

225

234

245

254

270

278

284

292

301

310

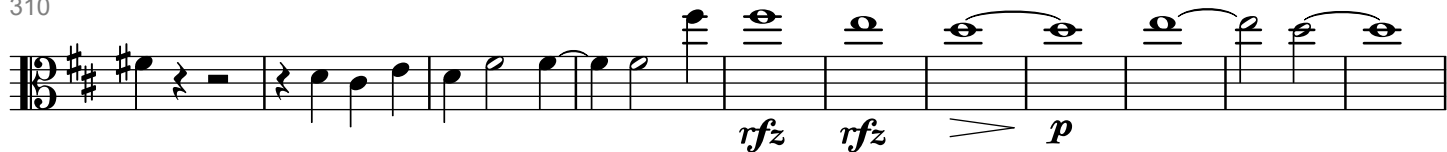

321

8

332

342

350

360

374

382

391

399

410

421

428

433

441

# Streichquartett op. 95 I in E-Dur

(1824)

Viola

Anton Reicha (1770 — 1836)

01.10.2020 17:00:05

I

[ 3 : 1 - 2 ]

Allegro moderato

10 *f*

18 *p* *f*

26 *p*

32

37 *f*

40

45 *p*

51 *f*

58 *p*

68

2  
76

83

90

98

108

114

123

129

136

144

150

158

166

178

184

190

197

202

213

223

231

243

252

II

[2:1-1]

Poco Andante

1  
2  
p

20  
5

36

48

63  
f p f

76  
5

92

105  
f p 3 6 6 6 6 f p3

113  
6 6 6 6 f f3 4

124  
6 p f p 3

137  
5

156

163

165

167

169

171

173

175

177

179

181

183

185

187

III  
MINUETTO

[2:1-1]

Allegretto

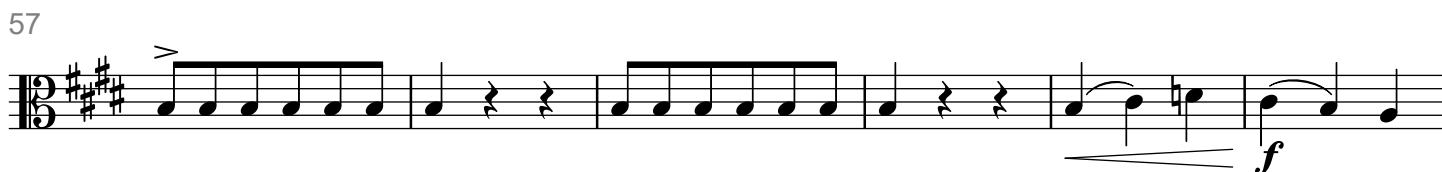
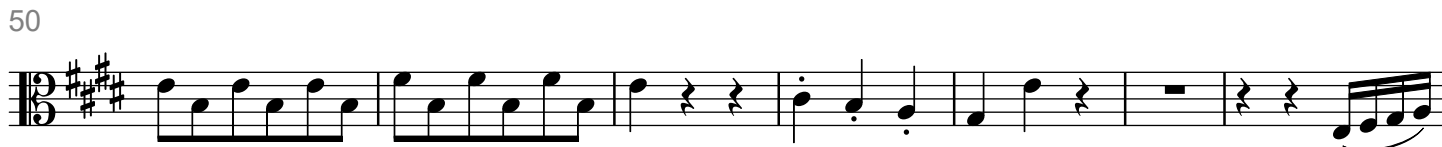
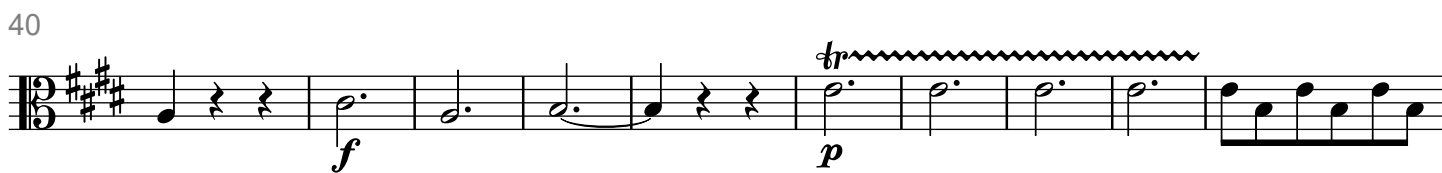
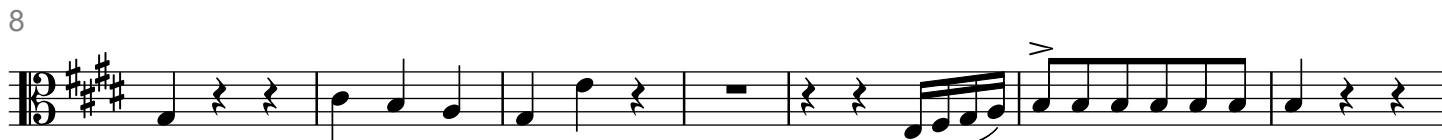

Trio I 8

*p* *f*

83

91

101

114

*f* *p*

Attaca il Trio II

Trio II  
Canone

*p*

138

145

153

*p*

1. 2.  
168

Men. Da Capo

- 196 -  
Viola  
IV  
FINALE

(A. Reicha, Streichquartett op. 95 I in E)

[3:1-2]

Allegretto

98

110

123

131

138

146

157

168

175

182

190

10  
198

208

217

226

235

244

253

263

273

281

# Streichquartett op. 95 II in D-Dur

(1824)

Viola

Anton Reicha (1770 — 1836)

02.10.2020 08:17:34

I

[3:1-1-1]

Allegro moderato

9

14

21

33

45

52

59

67

78

2  
86

195

202

212

217

224

230

236

245

250

259

278

286

## II MINUETTO

[1]  
Allegro assai

1 2 3 4 5 6 7 8

9

9 10 11 12 13 14 15 16

17 18 19 20 21 22 23

24

34

42

50

50 51 52 53 54 55 56 57

Trio

58 59 60 61 62 63 64 65

70

66 67 68 69 70 71 72 73 74 75 76 77 78 79 80

Min. Da Capo

III

[2]

Andantino

8 *p*

14

20

26

32

39 *2*

45

51

57

70 *f* *pp*

78 *f*

*2*  
*p* *pp*

6  
88

88

94

100

106

112

118

124

130

130

137

137

144

144

150

150

156

156

161

# IV FINALE

[4:2-2]

Allegretto

12 *p*

32 12

42

52

63

71

81 *fp* *fp* *fp* *fp*

91 3

103 3

115

123 1 2 3 4 5 6

8

134

143

152

164

176

187

198

211

222

234

246

257

269

(A. Reicha, Streichquartett op. 95 II in D)

281

295

295-306: Musical staff continuing the sequence from the previous staff, ending with a triplet of eighth notes marked *f*.

307

315

322

334

358

371

380

389

397

406

416

10  
429

442

451

463

472

482

495

507

518

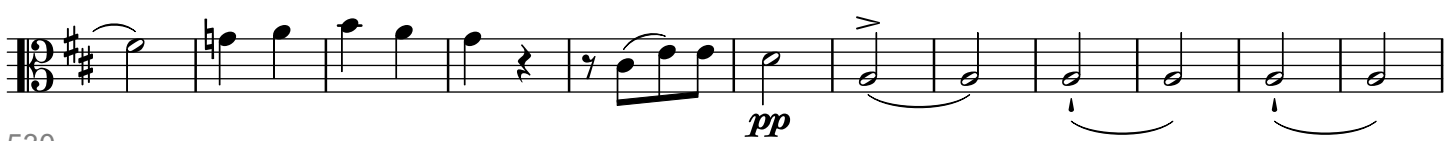

530

543

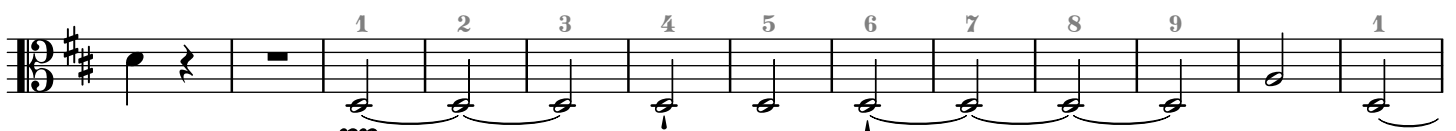

556

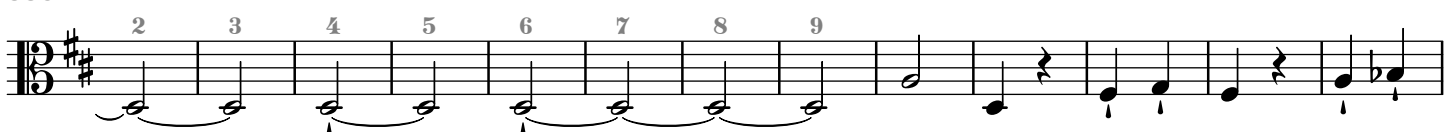

569

# Streichquartett op. 95 III in C-Dur

(1824)

Viola

Anton Reicha (1770 — 1836)

24.10.2020 08:41:18

I

[3:1-1-1]

Lento

13

21

28

35

42

54

64

72

2  
78

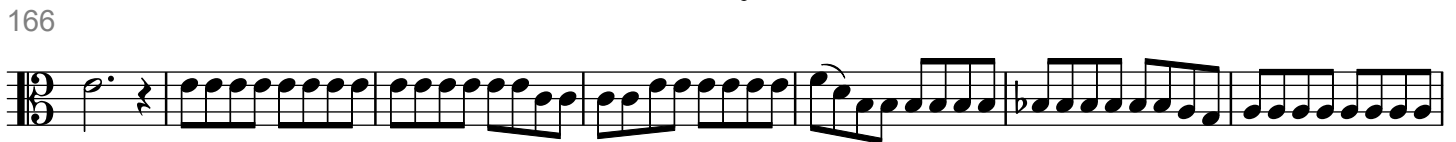
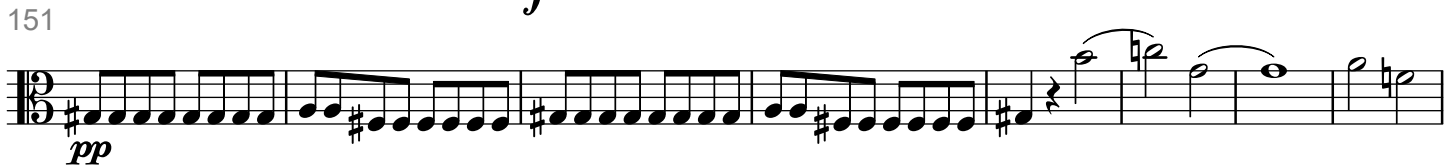
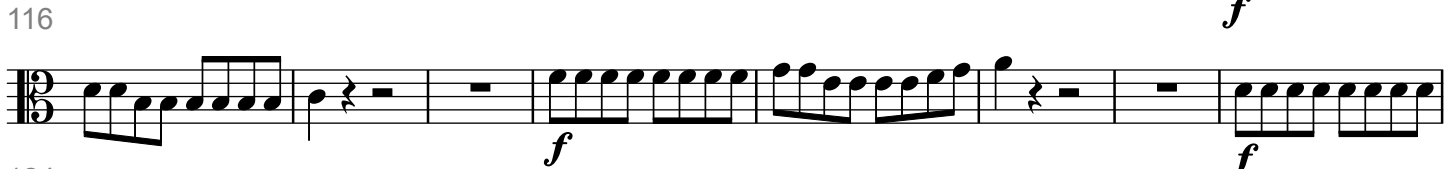
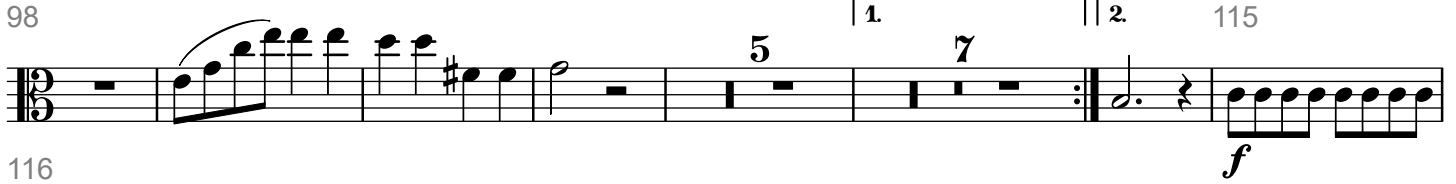

193

203

213

219

228

238

247

256

265

274

283

II

[2]  
Lento

5

*f* *p*

12

*f*

22

*fp* *fp* *fp* *fp*

26

*fp*

31

*fp*

36

*fp*

42

*fp*

50

*fp*

58

*fp*

64

*fp*

69

74

79

85

92

97

102

107

114

121

126

130

### III MENUETTO

[1] Allegro

Men. Da Capo

IV  
FINALE

[3:2-1]

Allegro agitato

8

85

93

99

107

115

123

133

142

149

162

170

178

190

199

207

215

222

235

244

253

263

270

278

287

295

# Quatuor Scientifique

(Werk ohne Opus, 1806)

Viola

Anton Reicha (1770 — 1836)

No. 1

## La Pantomime, Introduction

[2]  
Adagio

2  
57

coll' arco  
*ff* *p*

63

pizz.  
*fp*

69

Allegro  
*f* coll' arco *p*

75

80

85

Tempo 1<sup>mo</sup>  
*p* < > < *fp* tremulo

95

*fp*

100

106

*fz* *ff* *p*

109

*fp* 114

No. 2  
Fuge

[2:1-1]

Allegro vivace

Violoncello

4

13

22

31

40

49

58

67

81

90

98

105

4  
114

123

136

147

158

167

179

187

201

210

220

229

237

245

No. 3  
Fuge

[2]  
Poco Andante

12

17

23

30

35

39

43

48

53

6  
57

60

63

66

71

77

82

87

91

98

104

No. 4

(A. Reicha, Quatuor Scientifique)

[2]  
Allegro moderato

14

*p*

18

*tr*

24

29

3

37

41

45

50

55

8  
60

66

71

76

81

85

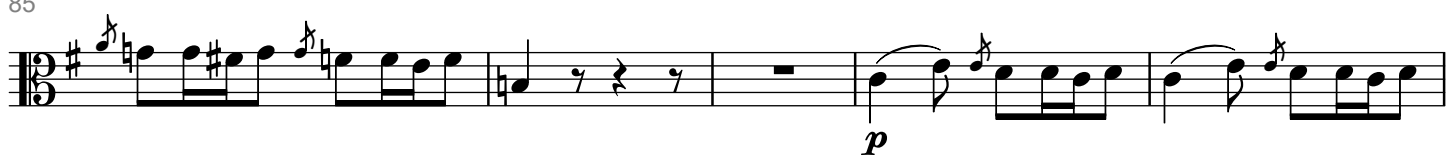

90

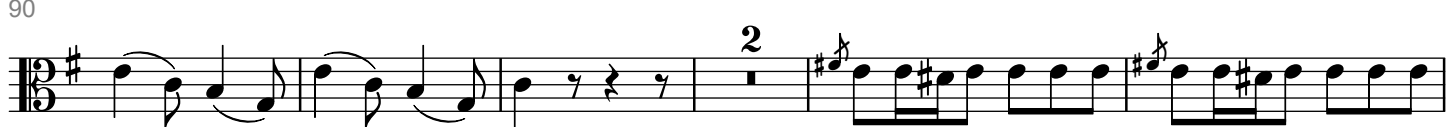

97

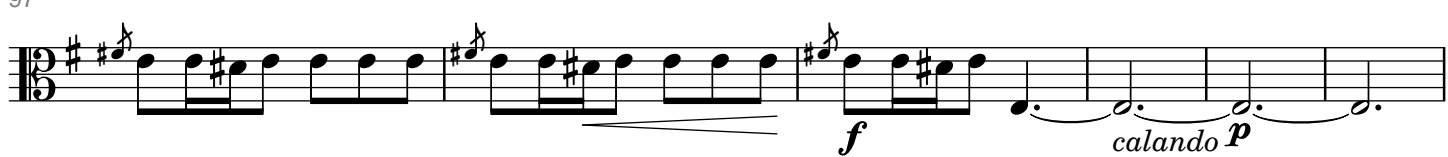

103

109

114

No. 5

Fuge

(übernommen aus "36 Fugen für Klavier" op. 36)

[1] Allegro moderato

9 *mf*

18

29 <sup>4</sup>

37

45

55 <sup>4</sup>

63 <sup>2</sup> *pp*

74 *pp*

83 <sup>2</sup> *f* *p* *f*

91 *p* *f*

98 *calando* *p* 105

*ff*

94

coll' arco

*fz* *fz* *fz*

104

111

118

124

137

145

154

166

179

188

197

No. 8

[2]  
Allegro assai

10 *p* *tr* *f* *p* *tr*

20 *f* *p* *tr* *f* *p*

29 *f* *p*

38

49 *f* *fz* *fz*

62 *fp*

72 *fp*

81 *fp*

93 *fp*

107

114 *f*

14  
121

131

141

150

161

170

180

190

202

216

226

235

246

260

No. 9

Fuge

[2]

Allegro

Soggetto 1<sup>mo</sup>

Soggetto 2<sup>do</sup>

11

Soggetto 3<sup>io</sup>

14

33

p

f

calando

42

p

f

54

calando

f

p

63

72

f

calando

80

p

89

f

calando

p

100

f

p

110

118

4

16  
131

143

151

164

177

194

202

210

218

226

234

241

No. 10  
Menuett

[1]  
Allegro non troppo

Men. Da Capo

## No. 11

## Fuge über ein Thema von J. Haydn (aus dem Streichquartett op. 20,5)

(übernommen von Reicha selbst aus seinen "36 Fugen für Klavier" op. 36)

[1]

Allegro moderato

7

14

27

32

38

43

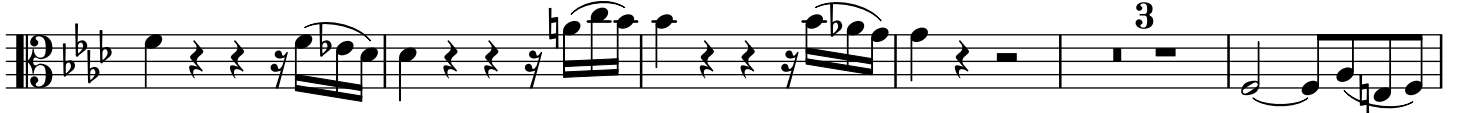

51

57

ritardando

*fz*

No. 12  
Finale  
(Mesure composée)

[3:2-1]

Allegro un poco vivo

2

9

15

29

36

46

51

57

63

69

76

1

*p*

*fz*

*fz*

*f*

*p*

*f*

*p*

*f*

*p*

*f*

*f*

*p*

*fp*

20

83

*fp* *fp* *G.P.* 2. 81

82

*fp* *G.P.* 5

93

*p*

97

3 *fp*

104

*ff*

109

*ff*

114

*fz*

119

*fz* *fp*

126

*fp* *fp*

134

*fp* *G.P.* *p*

141

148

155

161

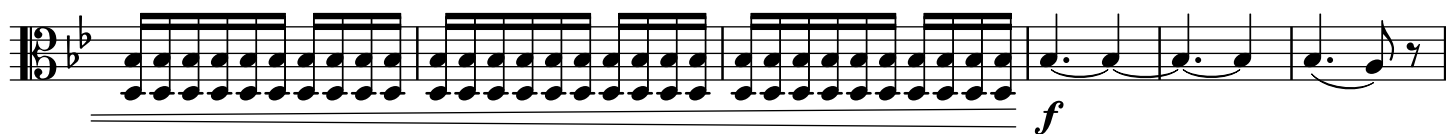

167

178

183

189

194

200

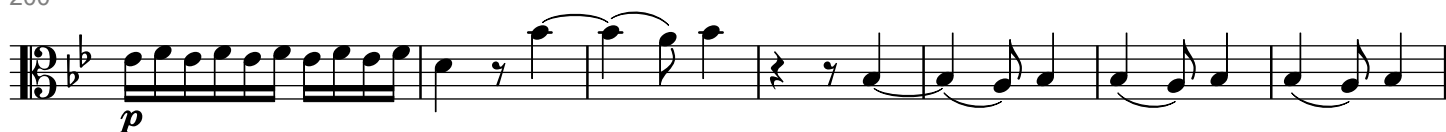

207

213

219

