

Alle
Streichquartette
(Violine 2)

von
Anton Reicha
(1770 — 1836)

Reinhard Greeven

rpgreeven@web.de

Inhalt

Werk ohne Opus #1	5
Werk ohne Opus #2	11
Werk ohne Opus #3	19
Werk ohne Opus #4	27
Werk ohne Opus #5	35
Werk ohne Opus #6	43
Werk ohne Opus #7	51
Werk ohne Opus #8	59
Opus 48 #1	73
Opus 48 #2	83
Opus 48 #3	93
Opus 49 #1	103
Opus 49 #2	111
Opus 49 #3	119
Opus 52	127
Opus 58	137
Opus 90 1 - I	149
Opus 90 1 - II	157
Opus 90 1 - III	165
Opus 90 2 - IV	175
Opus 90 2 - V	183
Opus 90 2 - VI	193
Opus 95 #1	203
Opus 95 #2	215
Opus 95 #3	225
Quatuor Scientifique	235

Streichquartett in A-Dur

(Werk ohne Opus #1, keine Jahresangabe)

Violine 2

Anton Reicha (1770 — 1836)

26.09.2020 09:46:58

I

[2:1-1]

Allegro

7

13

20

27

35

45

51

58

69

2
76

83

93

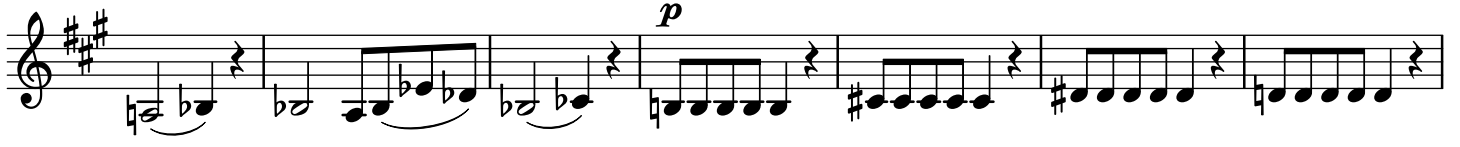

100

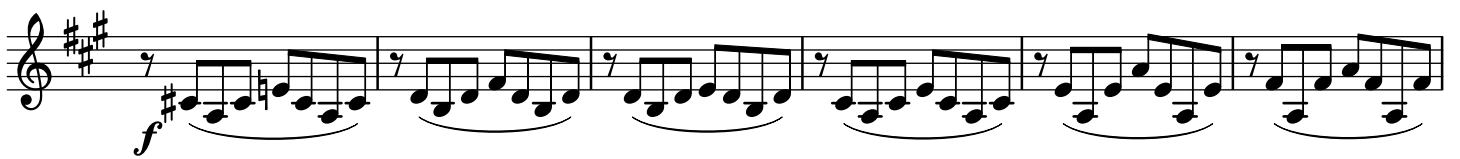

106

112

119

127

136

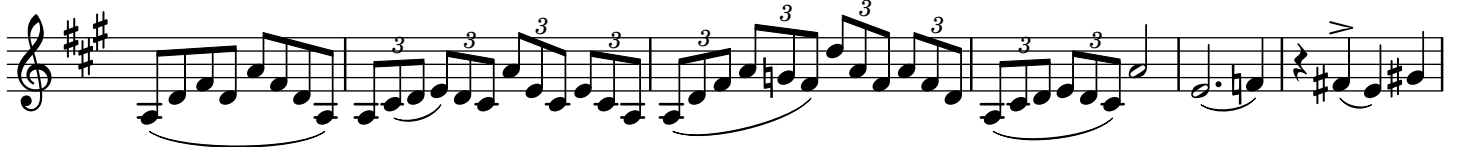

142

149

[1]
Andante

13 *p*

24 *f* *p* *f* *p*

34 *f* *p*

44 *p* *p* *f*

53 *p* *f* *p*

61

73 *tenuto*

82

91 *fz*

102 *fz* *f* *p*

114

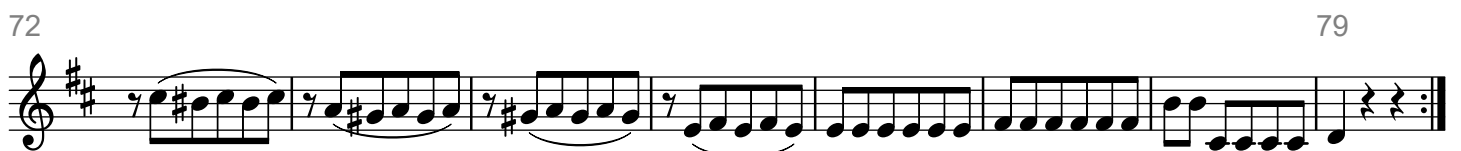
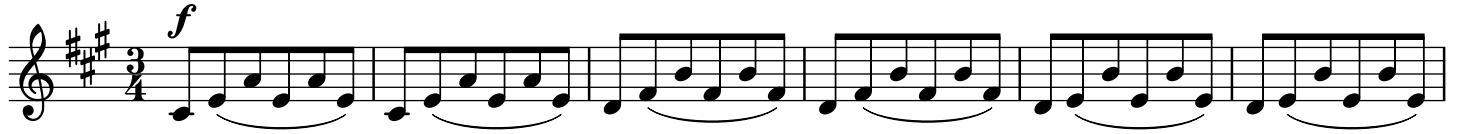
III
MINUETTO[1]
Allegro

79

Minuetto da Capo

- 9 -
Violine 2
IV
FINALE

[2:1-1]

Allegro scherzando

mf

10

19

29

pp

41

fz

52

fz

Presto

f

73

f

81

fz

92

fz fz fz fz

105

calando

fp fp

6

118

fp

Tempo I

f *f* *fp*

142

155

166

176

184

196

209

221

fz *tr* *fz* *tr*

233

246

calando *pp*

258

Streichquartett in D-Dur

(Werk ohne Opus #2, keine Jahresangabe)

Violine 2

Anton Reicha (1770 — 1836)

26.09.2020 10:19:55

I

[2:1-1]

Allegro

11

23

35

44

55

67

77

88

97

2

109

118

129

139

152

160

169

180

193

205

215

225

235

ritardando

[1]
Poco Adagio

III MINUETTO

[1] Allegro

10

21

32

41

Trio

63

73

83

94

104

M: Da Capo

- 15 -
Violine 2
IV
FINALE

[3:1-1-1]
Allegro

Measures 1-11. Dynamics: *p*, *f*, *p*, *f*, *p*.

Measures 12-22. Dynamics: *f*, *p*, *fp*, *fz*.

Measures 23-31. Dynamics: *f*, *fp*, *fz*.

Measures 32-42. Dynamics: *p*, *f*, *p*, *f*, *f*, *p*, *f*.

Measures 43-52. Dynamics: *p*.

Measures 53-59. Dynamics: *fp*, *pp e leggero*.

Measures 60-65. Dynamics: *fz*.

Measures 66-76. Dynamics: *ffz*, *fz*, *fz*, *fz*, *fz*.

Measures 77-84. Dynamics: *p*, *fz*.

6

86

99

108

121

134

145

157

170

183

192

203

212

222

235

247

257

263

269

279

291

300

313

325

335

Streichquartett in B-Dur

(Werk ohne Opus #3, keine Jahresangabe)

Violine 2

Anton Reicha (1770 — 1836)

I

[2]
Allegro

11

18

24

33

37

41

49

57

66

75

2

81

88

95

102

110

116

124

130

135

142

150

157

166

173

II MENUETTO

[1]
Allegro

6

17

23

28

34

Trio

41

50

58

M: Da Capo

III

[2]

Andante poco Adagio

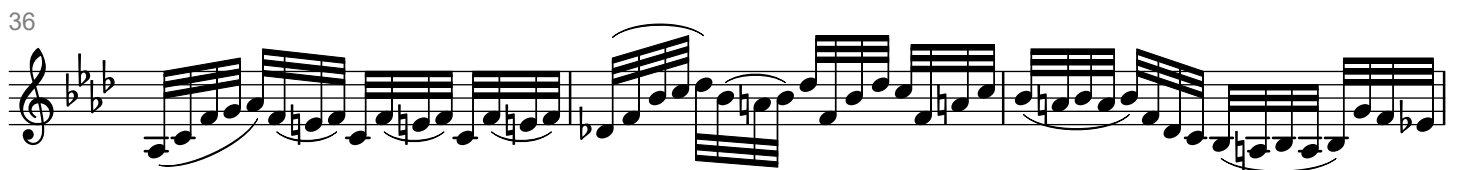
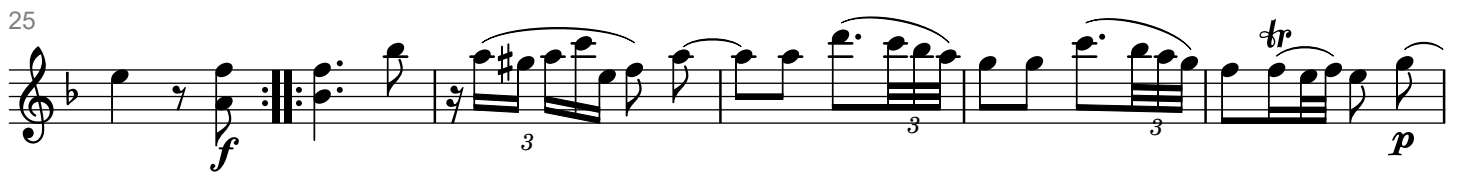

45

48

51

56

63

68

73

78

86

96

IV
FINALE

[2:1-1]

Poco Allegretto

10 *p*

19 *f* *p*

28 *f* *p*

36

46 *G.P.* *f* *p* *G.P.* *f* *p*

55 *f* *p*

62

70 *f* *p*

79 *f* *p* *pp*

88 *pp*

95 *f*

p

(A. Reicha, Streichquartett in B, WoO #3)

104

114

124

130

134

143

152

159

166

174

182

194

203

Streichquartett in Es-Dur

(Werk ohne Opus #4, keine Jahresangabe)

Violine 2
I

Anton Reicha (1770 — 1836)

[3:2-1]

Allegro moderato

4

Violine 1

11

17

22

27

33

calando

40

46

49

56

2
62

67

73

78

83

88

97

102

109

114

122

128

131

137

143

150

155

160

165

169

174

180

185

II

[1]
Adagio di molto

III MENUETTO

[1] Allegro

Trio

M: Da Capo

IV
FINALE

[3:2-1]

Allegro assai

6

14

25

31

35

39

44

52

58

63

(A. Reicha, Streichquartett in Es, WoO #4)

70

74

79

84

93

101

106

110

114

119

127

132

8

139

145

151

155

160

169

179

185

190

195

200

205

211

217

Streichquartett in A-moll

(Werk ohne Opus #5, keine Jahresangabe)

Violine 2

Anton Reicha (1770 — 1836)

I

[2] Allegro

10 *tenuto tenuto tenuto*

17 *pp f*

24

33 *tr p*

40 *tenuto tenuto fz fp*

47 *fp ff p*

51 *fz fz fz*

58 *p*

65

2
74

79

83

91

97

109

116

120

127

136

142

149

f

f

p

f

ff

fz

f

p

calando

p

tr

fz

tr

fz

fz

tr

fz

pp

tenuto

tenuto

II

[2]
Andante

4
71

75

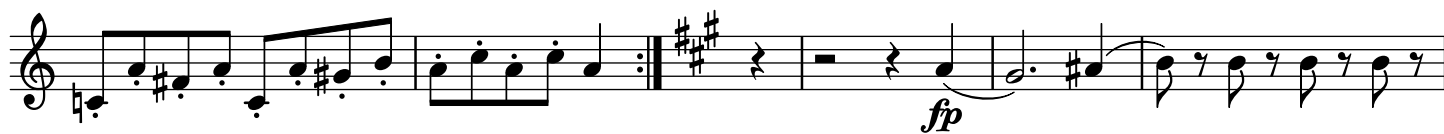

80

86

90

96

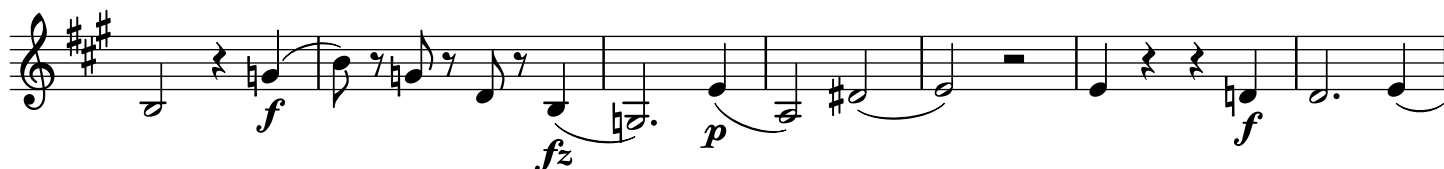

103

110

117

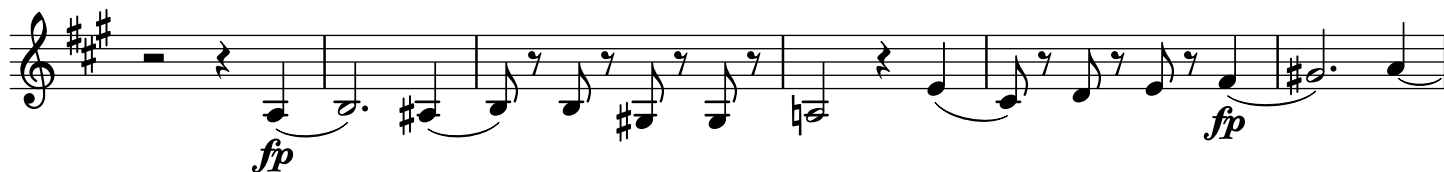

123

128

III MINUETTO

[1] Allegro

6

11

16

21

27

32

Trio

39

46

53

59

M. d. C.

IV
FINALE

[2:1-1]

Allegro scherzando

- Staff 1: *p* (piano), *tr* (trill)
- Staff 2: *fp* (fortissimo piano)
- Staff 3: *fp* (fortissimo piano), *f* (forte), *2* (finger number)
- Staff 4: *f* (forte)
- Staff 5: *f* (forte)
- Staff 6: *f* (forte)
- Staff 7: *f* (forte)
- Staff 8: *f* (forte)
- Staff 9: *fp* (fortissimo piano), *tr* (trill)
- Staff 10: *tr* (trill)
- Staff 11: *f* (forte)

111

123

131

140

148

156

167

175

184

194

206

215

Streichquartett in B-Dur

(Werk ohne Opus #6, keine Jahresangabe)

Violine 2
I

Anton Reicha (1770 — 1836)

[3 : 2 - 1]

Allegro

13

22

29

37

43

50

59

67

76

2
82

89

96

102

110

117

124

134

142

155

159

171

182

192

202

208

215

225

231

239

246

250

258

265

272

*Hier fehlt offensichtlich ein Adagio,
denn am Ende des 1. Satzes steht : "Seque Adagio".
Im Manuskript ist jedoch in keiner der Einzelstimmen ein Adagio zu finden.*

II MINUETTO

[1]
Allegro

10 *p* *f*

17

31 *p* 9

40

48 *f*

55 *p*

67

75 *p* Trio

88

99 112

M: Da Capo

III
FINALE

[3:2-1]

Allegro

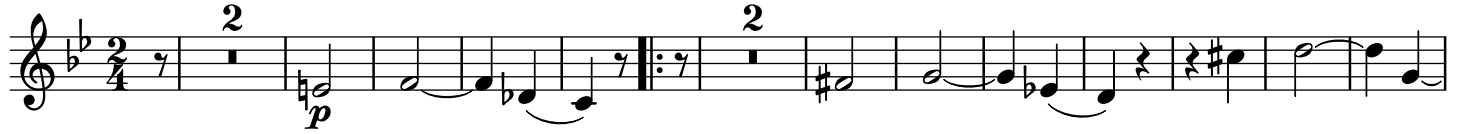

16

28

38

48

62

75

85

97

(A. Reicha, Streichquartett in B, WoO #6)

110

120

131

144

159

171

185

195

202

8

217

229

237

248

259

272

283

293

305

317

327

Streichquartett in F-Dur

(Werk ohne Opus #7, keine Jahresangabe)

Violine 2 I

Anton Reicha (1770 — 1836)

[3:2-1]

Allegro

10

18

27

36

44

48

53

60

67

73

2
78

83

90

98

106 | 2.

112

117

123

129

137

148

160

(A. Reicha, Streichquartett in F, WoO #7)

168

172

176

181

188

194

200

206

214

220

224

231

II

[2]
Andante

(A. Reicha, Streichquartett in F, WoO #7)

46

48

52

57

62

67

72

78

82

85

90

95

III
MENUETTO

[1]
Allegro

9 *f fz fz fz fz fz fz p*

17 *f fz fz fz fz fz fz p*

26 *p*

33 *f fz fz fz fz fz p*

41 *f fz fz fz fz fz fz*

50 *fz fz fz fz fz fz p*

59 *fz fz p*

74 *fz p fz p f p*

82 *fz fz fz fz* 89 *fz*

Trio

M: Da Capo

IV

[2]
Allegro

p
f
fp
pp
f
pp
calando
p
f
p
f
p
tr
f

7
14
19
23
29
38
43
47
53
56
58

8

63

p

68

73

77

82

86

95

102

112

119

124

132

138

ff

146

Streichquartett in D-Dur

(Werk ohne Opus #8, keine Jahresangabe)

Violine 2

Anton Reicha (1770 — 1836)

I

[4:2-2]

Allegro moderato

f calando

8 *fz fz fz fz*
p

12

17 *f*

22

26 *p*

30 *f*

33 *f* *f*

35 *f* *calando*

37 *p* *f*

2

42

49

54

59

63

69

72

76

80

85

91

96

101

f *tr*

106

f *calando* *p*

113

117

p

121

124

128

132

f *f*

135

f *f* *calando*

138

p *f* *p*

4

143

148

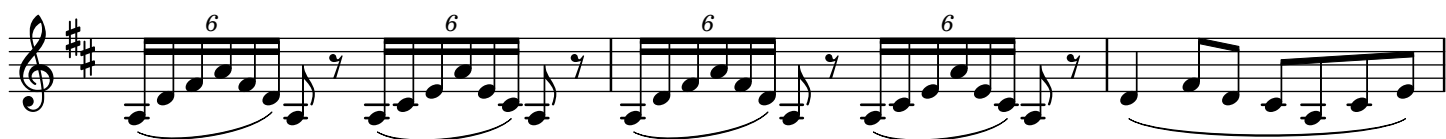

151

157

161

166

170

174

177

179

180

182

II MENUETTO

[3:1-1-1]

Allegro

8 *p* 8

25 5 *fp* *fp*

44 *fp* *fp*

57 9 10

85 3 *p* *f*

99 2 *f* *p* 5

116 *f* 2 *p* 2

130

141 2

153 2 2

6

165

176

186

210

228

240

252

259

269

282

294

311

321

328

336

348

367

374

381

386

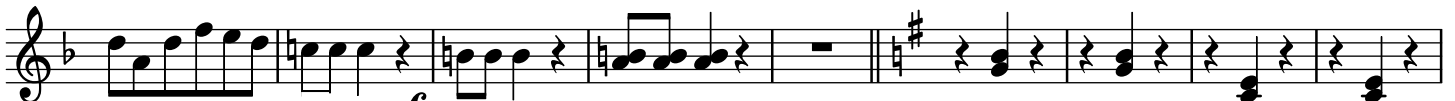

390

402

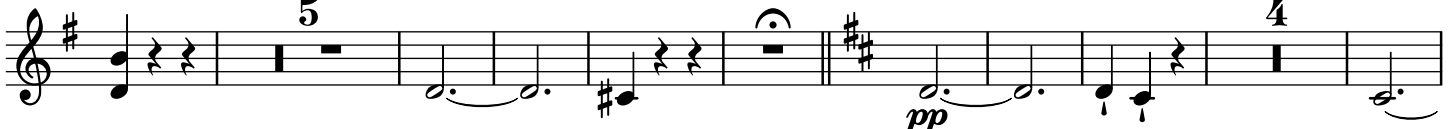

412

420

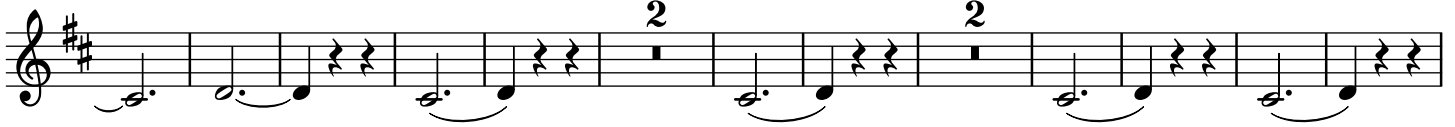

435

447

III

[2]

Lento

52

57

63

70

73

76

83

85

91

IV
FINALE

[4:2-2]

Allegro Vivace

120

130

140

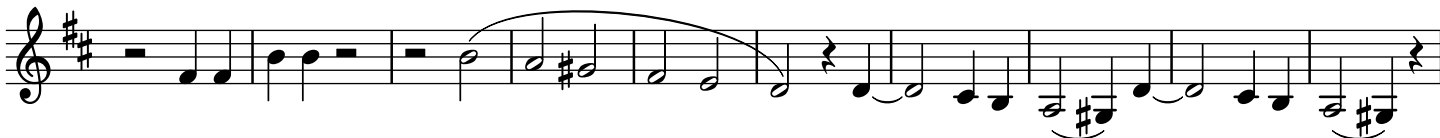

150

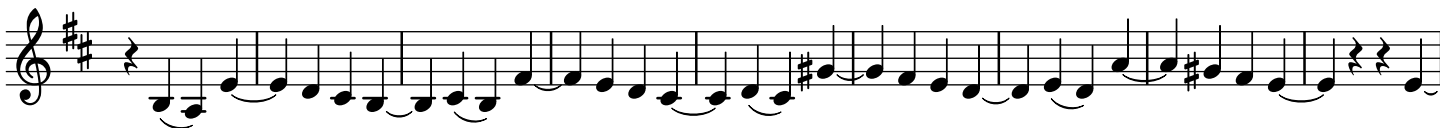

159

167

176

188

198

209

220

228

12
236

245

255

268

279

291

301

311

321

334

341

352

363

374

385

395

408

414

420

427

436

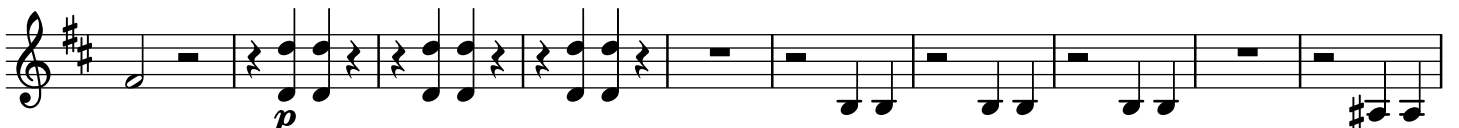

446

456

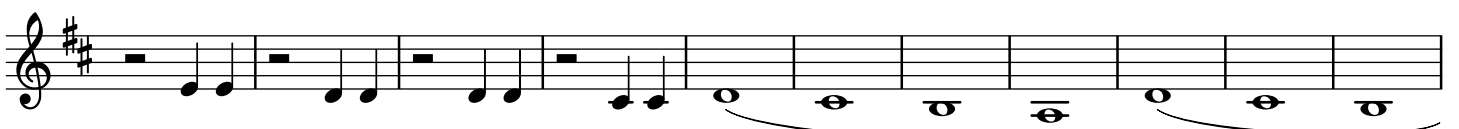

467

479

487

496

Streichquartett in C-Dur

(Opus 48 I : ~1804)

Violine 2

Anton Reicha (1770 — 1836)

I

[4 : 2 - 2]

Allegro non troppo

12 *p*

25

38

47

58

69 *f* *f*

77 *fz*

84 *fz*

89 *fz*

93 *fz*

2
97

97

102

109

116

125

131

137

142

151

161

168

177

(A. Reicha, Streichquartett in C, op 48 I)

187

192

199

205

210

219

228

237

244

253

263

273

285

4

294

302

308

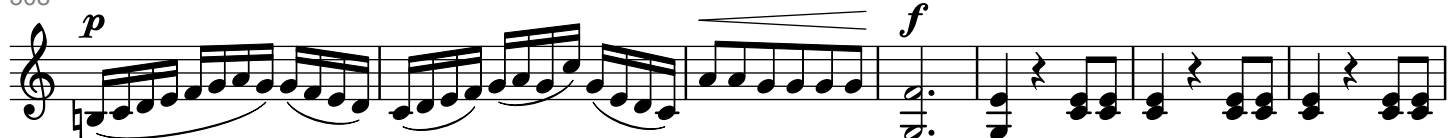

315

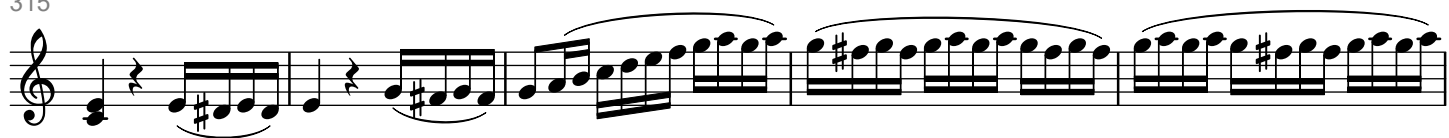

320

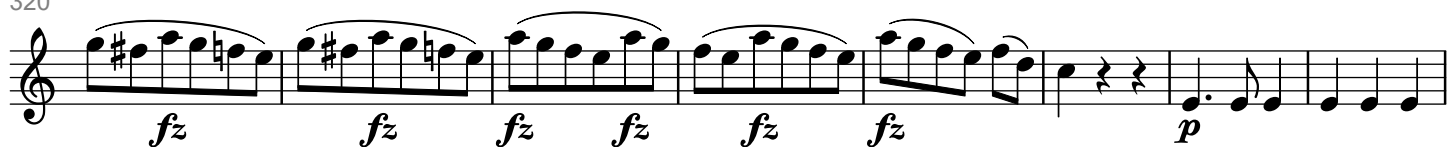

328

335

343

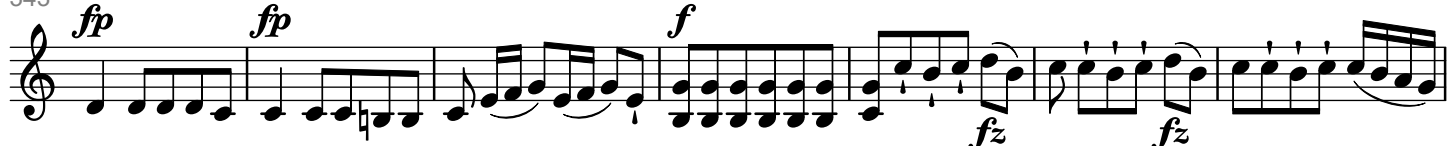

350

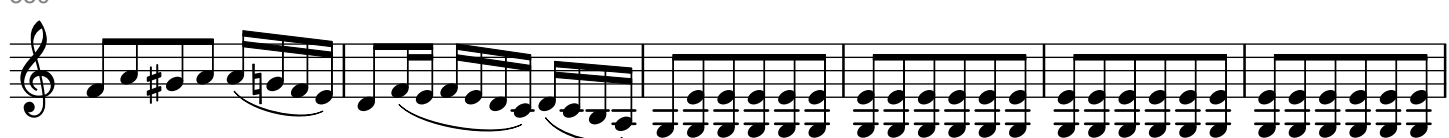

356

362

373

381

II

[2]
Adagio

6

50

50

56

56

60

60

65

65

70

70

76

76

81

81

85

85

90

90

96

96

101

III
MENUETTO

[2:1-1]

Allegro

1

7

12

17

23

29

35

39

44

8

Trio

49

53

57

61

65

69

76

82

87

92

96

M: D: C:

IV
FINALE

[2]
Presto

10
99

104

110

123

133

143

152

167

177

184

191

197

202

Streichquartett in G-Dur

(Opus 48 II : ~1804)

Violine 2

Anton Reicha (1770 — 1836)

I

[4 : 2 - 2]

Allegro

2
61

65

72

79

86

89

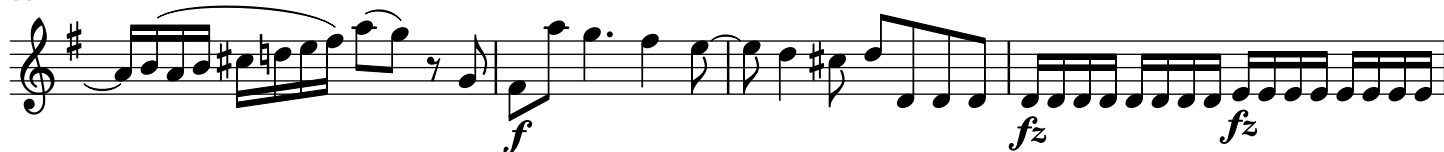

93

97

104

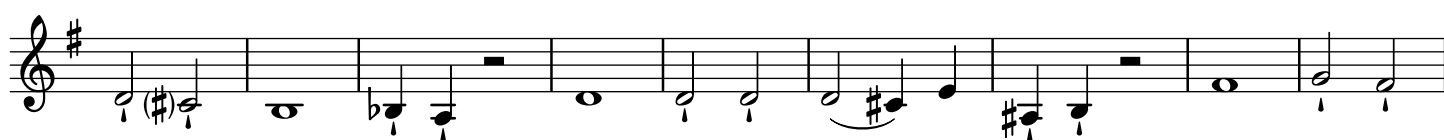

113

121

128

(A. Reicha, Streichquartett in G, op 48 II)

133

137

141

144

149

154

161

166

170

174

178

182

187

4

192

fz fz fz fz fz fz

195

200

205

211

216

222

229

236

241

244

247

251

II

[1]
Adagio
un poco Andante

1-10: *p* *ten.* *ten.* *f*

11-21: *p* *f* *ten.* *p* *f*

22-30: *ten.* *f* *ten.* *p* *f*

31-40: *p* *f* *p* *f* *p*

41-50: *fz* *fz* *p* *p*

51-58: *ten.* *ten.* *f* *tr*

59-70: *pp* *5* *pizz.*

71-82: *2* *pizz.* *arco* *pp*

83-93: *pp*

94-103: *1* *2* *98* *103*

III
MENUETTO[1]
Allegro

10

30

47

61

71

85

Trio

98

111

122

134

M: D: C:

IV
FINALE

[3]
Allegretto

6

12

17

23

32

39

45

49

53

57

8
62

71

80

84

Allegro vivace

91

100

107

112

117

124

129

(A. Reicha, Streichquartett in G, op 48 II)

133

138

142

146

152

156

160

164

171

181

187

193

Streichquartett in Es-Dur

(Opus 48 III : ~1804)

Violine 2

Anton Reicha (1770 — 1836)

I

[4:2-2]

Allegro moderato

Violine 2

(A. Reicha, Streichquartett in Es, op 48 III)

2

40

44

47

51

56

59

67

72

75

79

(A. Reicha, Streichquartett in Es, op 48 III)

83

89

92

96

100

105

108

111

116

121

125

129 *fz*

132 *fz* *p* *tr* *tr*

136 *f* *fz*

139

143 *fz* *p*

147 *f* *p*

152 *f* *fz* *fz*

155 *fz* *p*

159 *f* *p*

164 *f*

167 *p* *ten.* 171

II

[1]
Largo

9

17

25

32

36 *p* *ff* *pp* *p* *ff* *pp*

40 *ff* *pp*

44 *ff* *pp* *ff* *pp*

49 *ff* *pp* *fp*

56 *fp* *fp* *fp* *fp*

61 *fp* *f*

65 *p* *fp* *fz* 69

III
MENUETTO[2]
Allegro assai

42

46

50

55

Trio

62

67

72

78

84

90

96

IV
FUGA

[2:1-1]

Allegro vivace

15

22

28

34

40

46

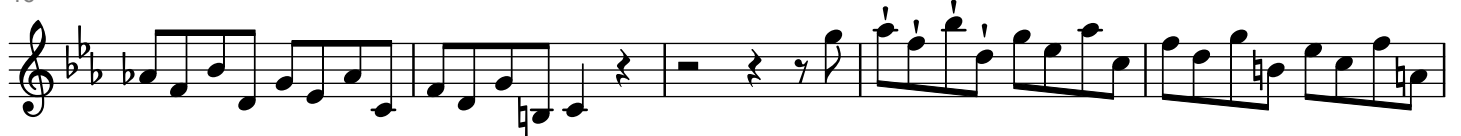

51

57

62

68

73

78

84

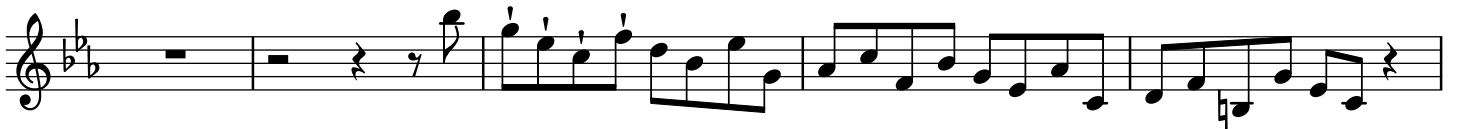

89

95

100

105

110

Streichquartett in C-Moll

(Opus 49 I : ~ 1805)

Violine 2

Anton Reicha (1770 — 1836)

I

[3:1-2]

Allegro assai

13

25

34

47

57

64

72

82

93

2

101

116

130

138

147

154

161

168

175

182

192

201

210

221

233

244

254

266

274

284

295

302

314

II

[1]

Adagio sempre piano e sostenuto

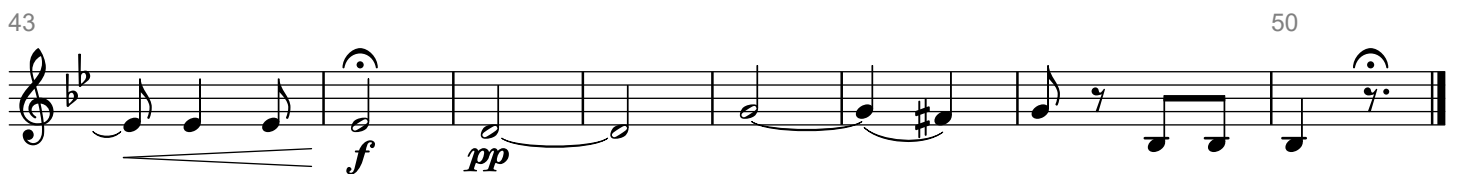
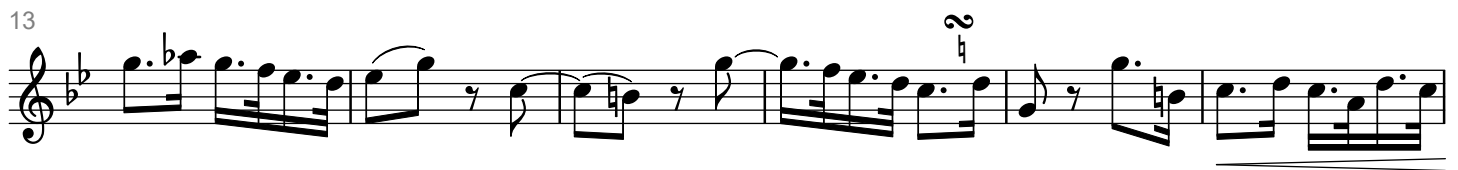

III MENUETTO

[1] Allegro

f *fz*

13

22 *fz*

29 *p* 2 *f* *fz* *p*

39 *pp* *ff*

46 Trio *p*

56 *p* *f*

65 *fz* *p*

74 *f* *fz*

84 *p* *f* 92

Men. Da Capo

IV
FINALE

[3:1-2]

Allegro

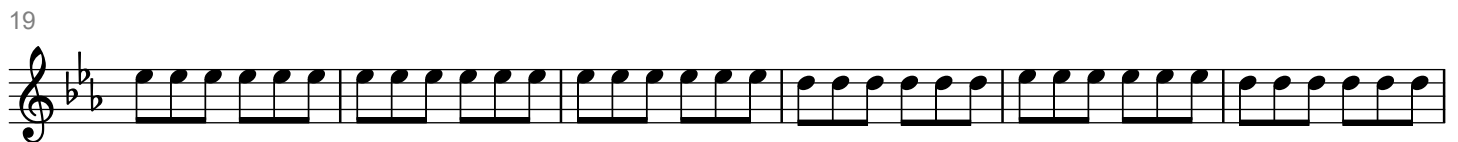

(A. Reicha, Streichquartett in c, op 49 I)

66

75

82

88

94

101

109

115

121

127

135

143

8

149

155

161

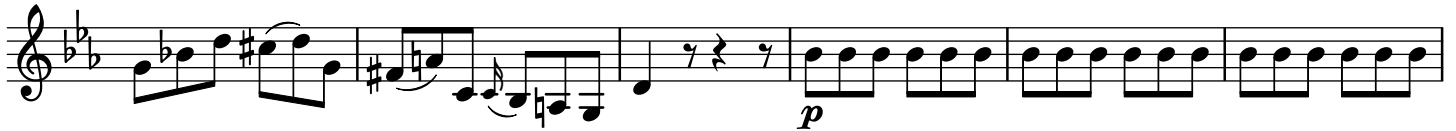

167

173

179

187

195

202

208

215

222

Streichquartett in D-Dur

(Opus 49 II : ~ 1805)

Violine 2

Anton Reicha (1770 — 1836)

I

[3 : 1 - 1 - 1]

Allegro ma non troppo

8

15

21

29

35

42

49

55

63

63

2
69

78

84

90

99

105

112

119

124

129

136

(A. Reicha, Streichquartett in D, op 49 II)

143

150

157

164

170

176

182

188

194

202

209

216

II

[1]
Adagio

III MENUETTO

[2:1-1]

Allegro

1 *f*

4 *p*

10 *f*

16 *p* *f*

22 *f*

29 *fz* *fz*

37 *pp*

43

48

6

54

f 3 3 3 *fz* *fz* *fz* *fz* *fz* *fz*

59

fz *G.P.* *p*

65

f *p* 8 7 3

78

Trio

82

pp

86

90

fp *pp*

93

pp

97

102

105

fp *pp* Men. Da Capo

IV
FINALE

[2]
Allegro

15

18

18-30: Musical staff continuing from the previous one. It features a series of eighth notes and quarter notes. Dynamics include *fp* and *f*. A measure with a '4' above the staff indicates a fourth ending.

30

38

38-54: Musical staff starting with a *G.P.* (Grave) marking. The tempo slows down, indicated by a wide interval between notes. Dynamics include *p* and *cresc.*

54

72

84

96

109

123

8

135

147

158

172

189

208

224

239

251

266

282

296

Streichquartett in B-Dur

(Opus 49 III : ~ 1805)

Violine 2

Anton Reicha (1770 — 1836)

I

[2]
Allegro assai

2

132

fz fz fz fp

141

p

156

rf rf

167

fp

183

fp

194

rf

205

f sul una corda

218

rf f

232

rf rf

243

2

256

fp

265

fp sul una corda 277

II

[2:1-1]
Adagio

5

8

12

16

19

21

25

29

4

33

37

41

46

50

52

54

57

61

65

70

72

III MENUETTO

[1]
Allegro

8

15

22

29

TRIO. Allegro
staccato

36

42

48

53

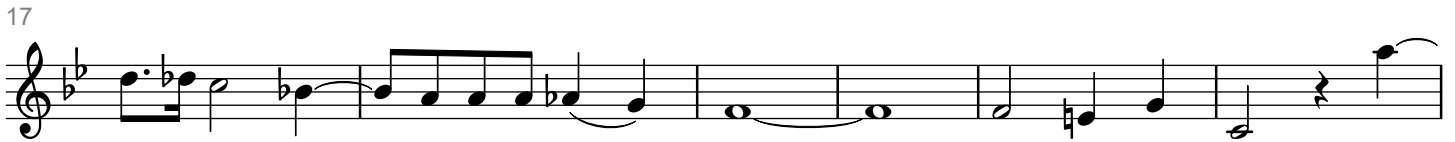
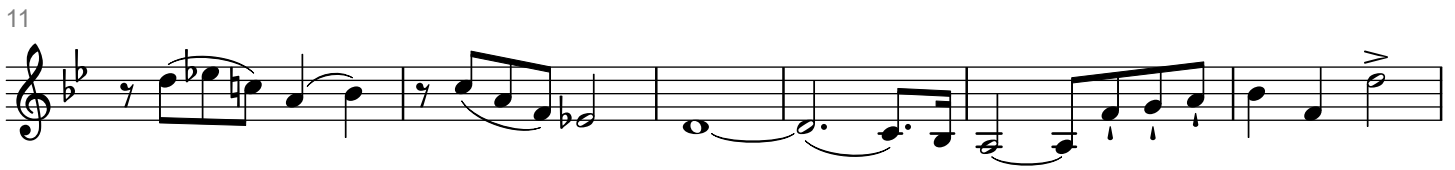
IV
FUGA[2]
Allegro

57

63

68

73

78

86

92

99

105

110

Streichquartett op. 52 in C-Dur

Violine 2

Anton Reicha (1770 — 1836)

29.09.2020 09:59:46

I

[5 : 1 - 2 - 2]

Allegretto con variazioni

8

17

27

35

41

50

57

64

71

2

77

pp

f

84

p

f

p

f

91

p

p

98

f

p

f

109

f

114

f

119

f

123

f

127

f

131

f

fz

fz

139

147

156

163

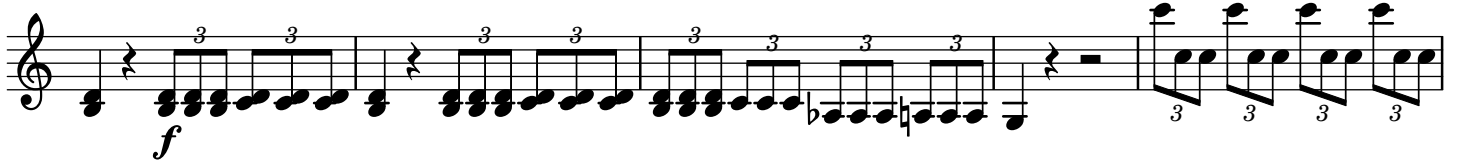

168

175

182

188

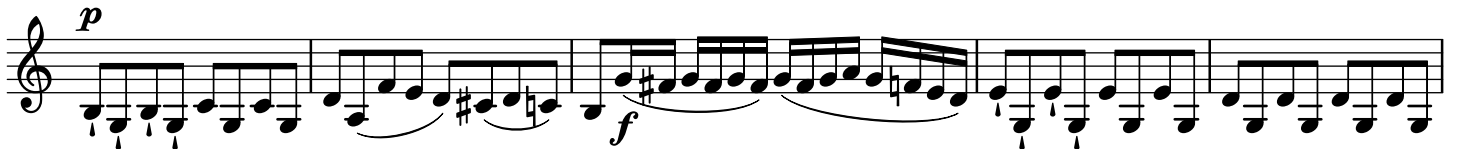

193

202

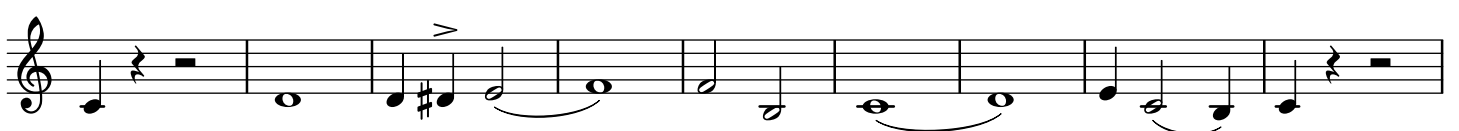

4

211

214

217

223

226

234

242

247

253

258

262

265

(A. Reicha, Streichquartett op. 52 in C)

268

271

274

277

282

287

294

303

306

309

312

315

II MENUETTO

MENUETTO Allegretto

[1]

f

p

fz

fz

fz

f

fz

fz

fz

fz

fz

f

p

fz

fp

Trio

p

f

f

128

Menuetto Da Capo

[2]
Largo

8

43

51

57

67

72

77

81

85

[2]
FUGA
Allegro scherzando

3

10 fz

18 fz fz

25

32 ff

39

43

48

55 Largo f

59 fz

10

63

Allegro scherzando

74

85

98

111

122

135

147

160

171

182

Streichquartett op. 58 in A-Dur

(keine Jahresangabe)

Violine 2

Anton Reicha (1770 — 1836)

29.09.2020 16:51:33

I

[5:2-1-2]

Allegro

7 *fp* *fp*

12 *fp*

17 *fp*

23 *fp* *fp*

30 *fp* *tr* *tr*

35 *f*

40 *p* *f*

44 *p* *f*

48 *p*

54

2
58

61

67

73

79

87

92

98

107

116

122

129

138

146

154

162

167

172

178

184

189

195

200

4

205

213

219

224

229

236

243

249

255

259

264

267

[rekonstruierter Takt, fehlt im Manuskript]

270

276

281

285

291

298

303

312

320

327

335

343

[2]
Adagio

pizz.

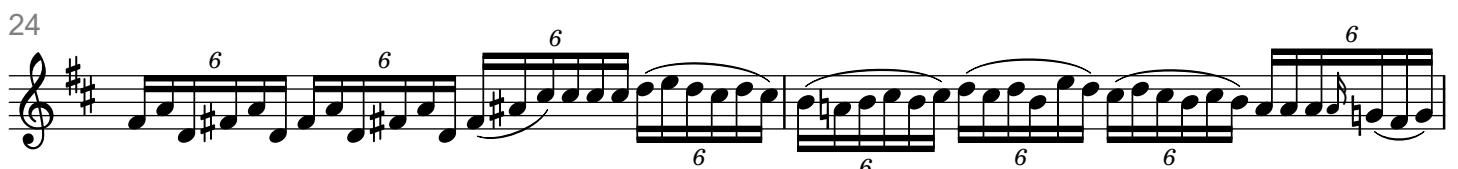
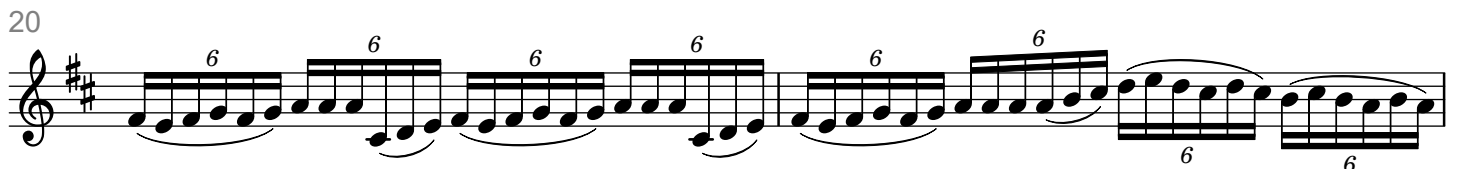
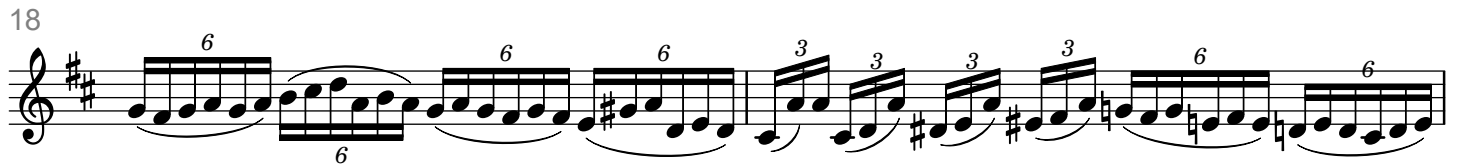
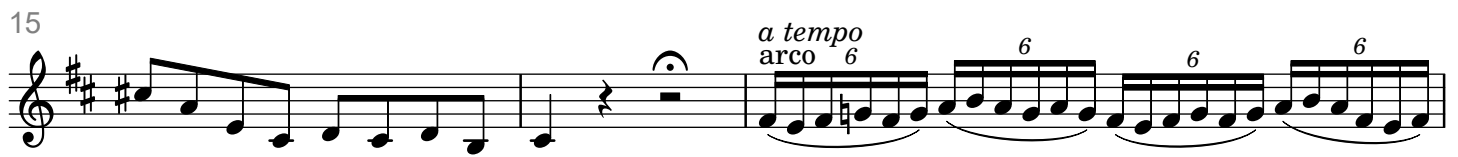
p

(A. Reicha, Streichquartett op. 58 in A)

26

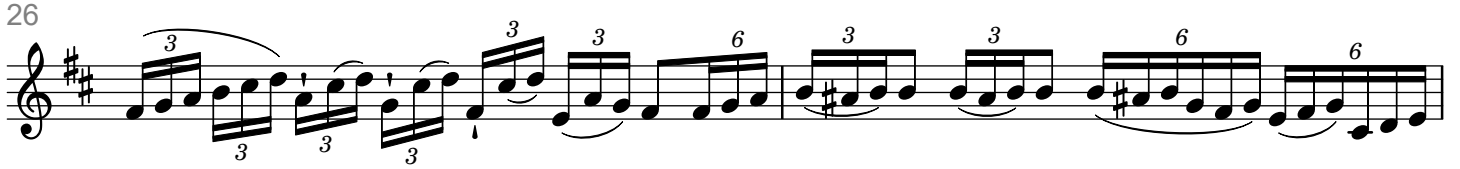

28

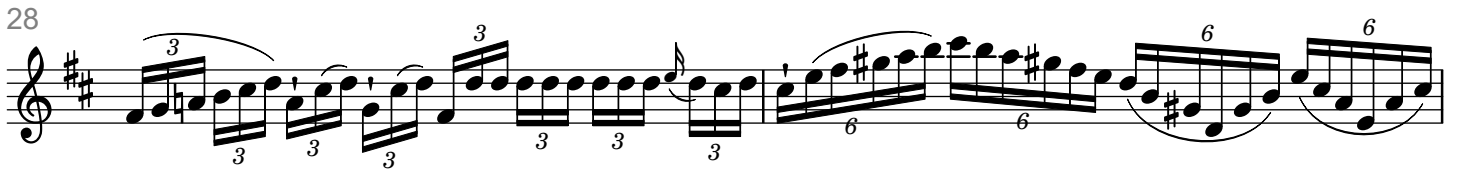

30

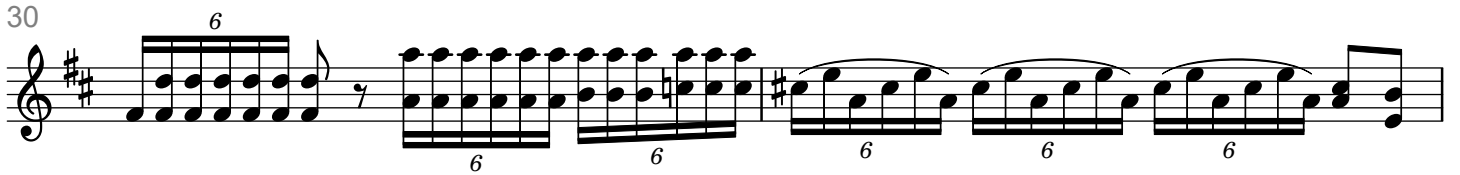

32

a tempo

37

43

48

pizz.

52

55

57

III MENUETTO

[1] Allegro

11

19

25

34

47

59

Trio

74

83

95

108

Menuetto Da Capo

IV
FINALE

[3:1-1-1]

Allegro molto vivace

10
95

107

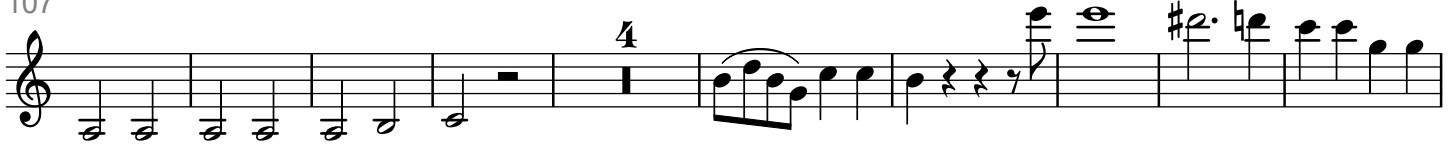

120

130

142

153

162

175

184

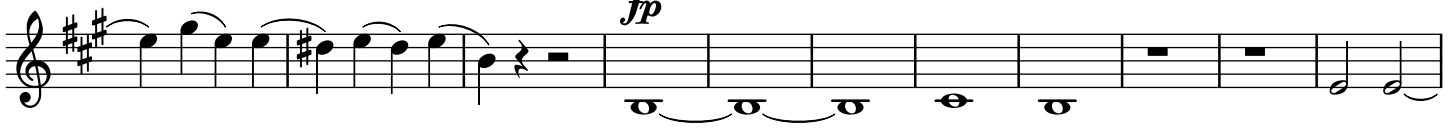

195

204

213

219

228

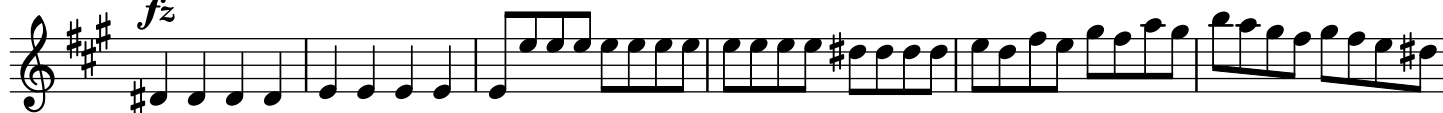

234

244

251

260

266

272

278

286

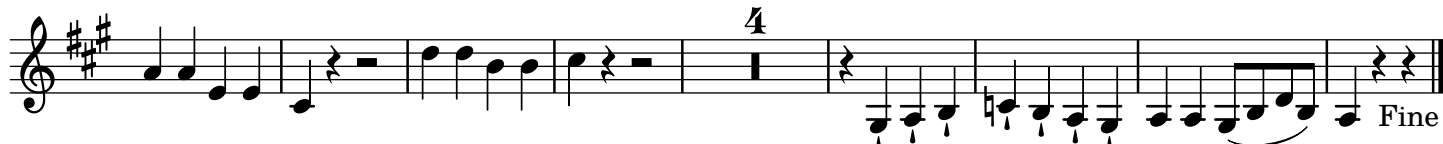

Streichquartett in Es-Dur

(Opus 90 Band 1, I: ~ 1819)

Violine 2

Anton Reicha (1770 — 1836)

I

[2] Allegro non troppo

9 *f* *p* *f* *p*

17 *sf* *sf* *f* *f* *4*

28 *p* *f*

36 *p* *f*

43 *p* *f* *p* *f* *p* *f* *p*

50

56 *tr*

64 *tr* *f* *p* *f*

73 *p*

2
82

91

99

109

116

124

131

140

149

156

162

171

181

II

[2]
Andante

4
62

68

74

81

88

95

102

108

113

121

128

III MENUETTO

[1]
Allegro assai

8 *p*

16

23

34

43

49

54

Trio

67

74

82

88

M. D. C.

IV
FINALE

[2:1-1]

Allegro

82

85 *fp* *fp* *fp*

89

96 *fp* *fp* *fp* *f* *f*

96

103

111

121 *p* *f* *p*

121

129 *p* *pp* *f*

129

137 *p*

137

145 *sf* *sf* *sf* *sf*

145

154 *p*

154

164 *fp* *fp* *fp*

164

172 *fp* *fp* *fp*

172

182 *f* *sf* *sf*

182

189 *G.P.* *pp* *f*

Streichquartett in G-Dur

(Opus 90 Band 1, II : ~ 1819)

Violine 2

Anton Reicha (1770 — 1836)

I

[3 : 2 - 1]

Andante

2

109

117

125

135

144

150

153

162

171

180

188

199

210

220

234

243

251

260

268

279

284

289

297

306

316

325

335

345

II

[2] Andante

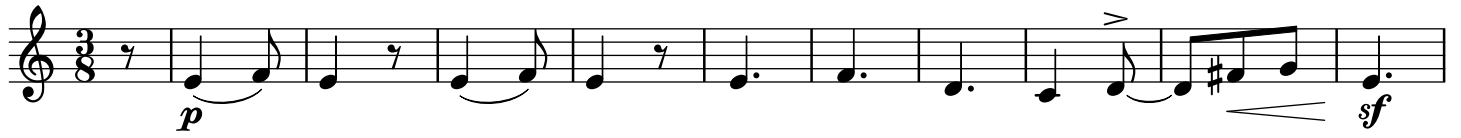

11

20

29

36

44

52

58

66

76

85

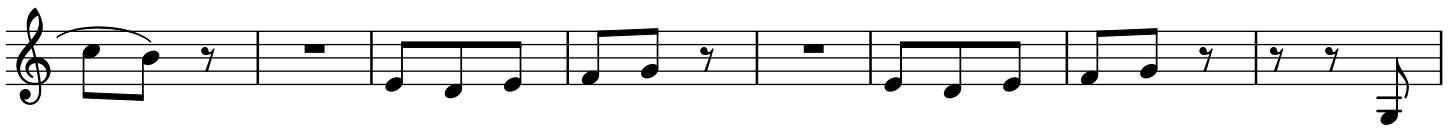

93

101

106

112

124

131

139

147

154

III
MENUETTO[1]
Allegro

6 *f* *p* *f* *p*

12

19 *p* *f*

23

27

34 *sf* *sf*

41

47 **Trio**

53 *p*

58

65 70

M. D. C.

IV FINALE

[2:1-1]

Allegro

13

26

39

56

66

76

90

101

115

8

129

141

153

164

176

187

202

213

226

238

251

266

Streichquartett in C-Dur

(Opus 90 Band 1, III : ~ 1819)

Violine 2

Anton Reicha (1770 — 1836)

I

[3 : 2 - 1]

Allegro assai

12 *fp*

26 *fp* 4

37 *fp* *f*

50 *p* *f* *p*

63 3

71 *f*

81 3 *p*

88

95 *sf* 7

109

2
118

131

139

148

155

169

183

191

204

217

225

234

247

257

267

279

286

293

305

316

328

336

350

365

374

II

[2]
Andante

72

84

91

97

100

103

106

109

112

114

116

III
MENUETTO

[1] Allegretto

10

18

24

31

41

51

57

62

67

72

77

M. D. C.

IV
FINALE

[3:2-1]

Allegro scherzando

13 *fp*

30 4

44

55 *sf* *sf* *f*

67 *p*

80

93

107 *f*

124 *sf* *p*

141 *sf* *sf*

157

8

171

182

193

211

224

236

249

260

275

284

294

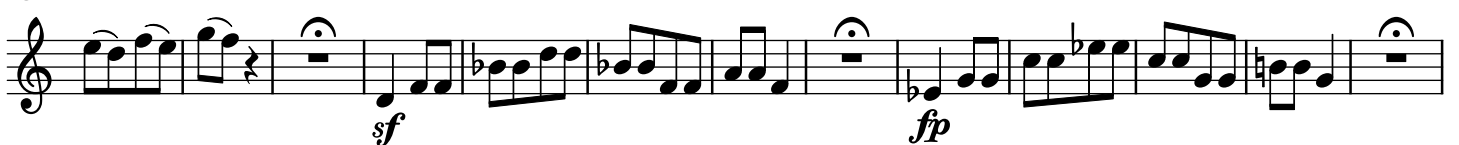

307

326

341

353

366

378

392

408

423

438

454

465

478

495

506

Streichquartett in E-moll

(Opus 90 Band 2, IV : ~ 1819)

Violine 2

Anton Reicha (1770 — 1836)

I

[3 : 2 - 1]

Allegro spiritoso

2

112

124

141

153

162

172

185

192

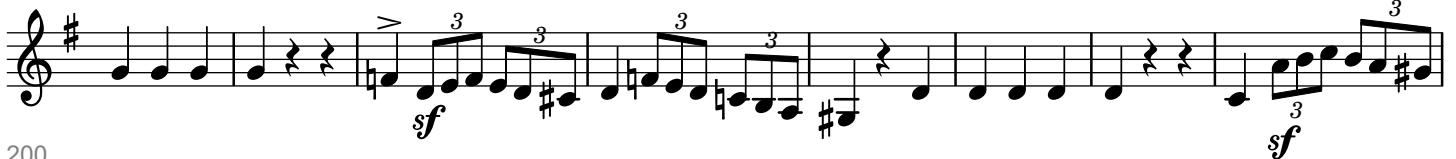

200

210

216

226

(A. Reicha, Streichquartett in e, op 90 2, IV)

242

254

265

276

292

304

315

325

335

342

354

367

380

390

II

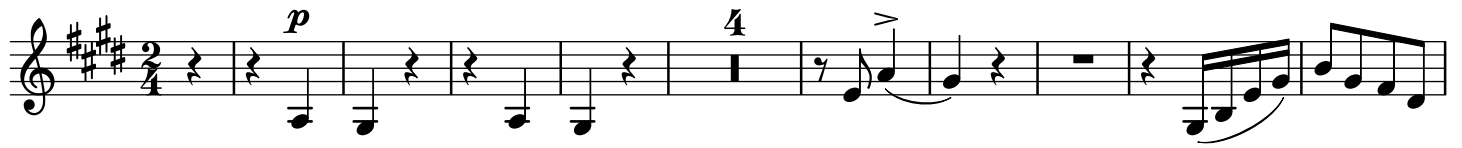
[1]
Andantino

14

24

34

44

53

61

71

84

93

102

111

III MENUETTO

[1] Allegro vivace

mf *f* *mf*

10 *f* *p*

19 *mf*

26 *f* *mf*

39 *f* *p*

Trio

49 *p*

59 63 66

69

79 84 86

M. D. C.

IV
FINALE

[3:1-2]

Presto

11 *f* *p* *fp* *f* *p*

19 *f* *f*

28 *f* *f* *p* *3*

40 *sf* *f* *3*

52 *p*

62 *f* *pp* *f* *G.P.*

73 *p* *f* *p*

84 *f* *sf* *2*

97 *pp* *f* *G.P.* *2*

110 *G.P.* *6* *5*

129

140

150

159

169

177

185

195

204

213

225

236

247

129-139: *tr*, *f*
140-149: *f*
150-158: *calando*, *p*, *pp*
159-168: *fp*, *sf*
169-176: *fp*, *sf*
177-184: *f*
185-194: *fp*, *fp*, *f*
195-203: *p*, *f*, *p*, *f*
204-212: *f*
213-222: *3*, *p*
225-234: *pp*, *G.P.*, *f*, *p*
236-245: *f*, *p*, *f*
247-256: *2*, *2*, *pp*

¹ [vor diesem Takt war in der Vorlage 1 Takt zu viel]

8

262

f *G.P.* *G.P.* *p*

272

281

290

f

300

p

311

f *f* *p* 3

324

3 *p*

336

f *pp*

345

G.P.

355

365

f

374

calando

383

p *perdendosi*

391

Streichquartett in F-Dur

(Opus 90 Band 2, V : ~ 1819)

Violine 2

Anton Reicha (1770 — 1836)

I

[4:1-3]

Allegro moderato

p

4

7

11

15

18

24

29

32

2

37

42

45

48

51

54

58

64

68

71

74

77

80

83

91

94

98

101

104

109

112

4

117

122

126

131

137

140

144

147

150

153

157

160

II

[2:1-1]
Andante

6

59

65

72

78

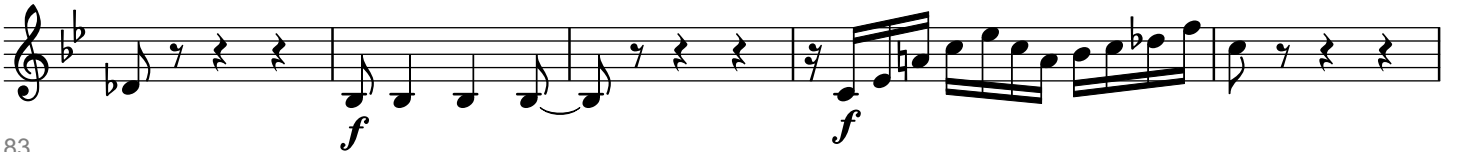

83

88

93

99

103

107

112

117

III MENUETTO

[1] Allegro

Trio

82

M: D: C:

IV
FINALE

[3:2-1]

Allegro scherzando

10 *p* *fp* *sf*

20

30 *fp* *sf*

37 *f* *p*

44

54

65

73

81

90

98

f *f calando* *p*

(A. Reicha, Streichquartett in F, op 90 2, V)

106

114

122

131

140

148

155

164

174

182

188

196

10
206

214

225

234

243

252

260

268

276

285

295

Streichquartett in D-Dur

(Opus 90 Band 2, VI : ~ 1819)

Violine 2

Anton Reicha (1770 — 1836)

I

[3 : 2 - 1]

Allegro

4

10

15

20

23

28

33

38

42

46

2
51

57

64

69

72

76

82

87

93

97

103

108

111

118

124 *stacc.*

128

133

138 *f*

143 *pp* *f*

147 *calando* 6 6 6 6 6 6 *p*

151

156

161

169

175

180 *f* 185 *pp* *f*

II

[2]
Adagio

Measures 4-5: *f* (forte), *p* (piano)

Measures 6-7: *f* (forte), *p* (piano)

Measures 8-9: *pp* (pianissimo), *f* (forte), *p* (piano)

Measures 10-11: *pp* (pianissimo), *f* (forte), *p* (piano)

Measures 12-13: *f* (forte)

Measures 14-15: *pp* (pianissimo), *f* (forte), *p* (piano)

Measures 16-17: *pp* (pianissimo), *f* (forte), *p* (piano)

Measures 18-19: *pp* (pianissimo), *f* (forte), *p* (piano)

Measures 20-21: *pp* (pianissimo), *f* (forte), *p* (piano)

Measures 22-23: *pp* (pianissimo), *f* (forte), *p* (piano)

Measures 24-25: *pp* (pianissimo), *f* (forte), *p* (piano)

Measures 26-27: *pp* (pianissimo), *f* (forte), *p* (piano)

Measures 28-29: *pp* (pianissimo), *f* (forte), *p* (piano)

Measures 30-31: *pp* (pianissimo), *f* (forte), *p* (piano)

Measures 32-33: *f* (forte), *p* (piano), *f* (forte)

38

43

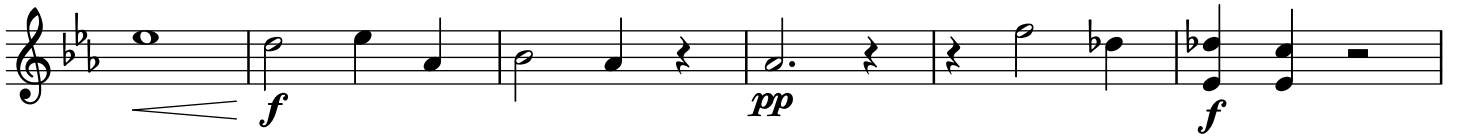

49

53

55

57

60

63

66

69

73

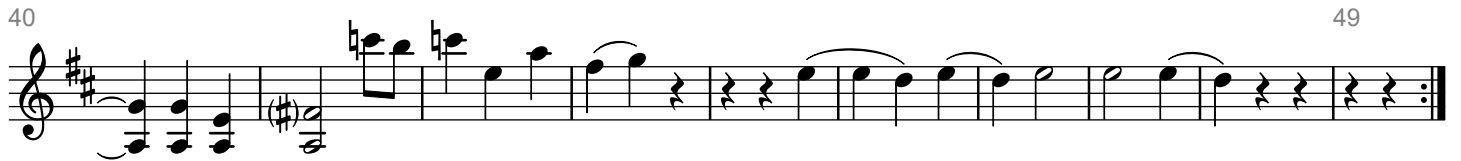

III
MENUETTO[1]
Allegro vivace

Trio

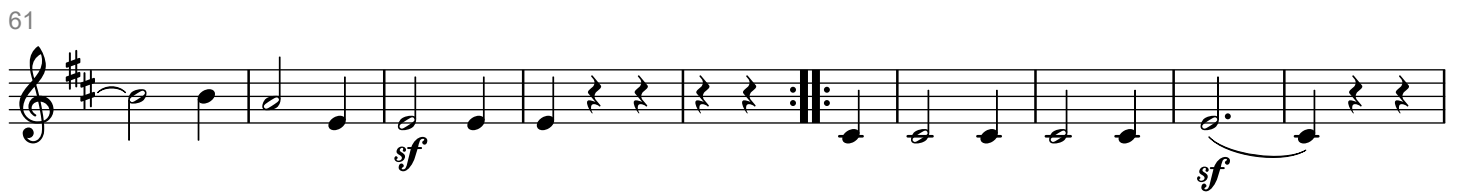

M . D . C .

IV
FINALE

[4:2-2]
Presto

11
21
31
41
47
54
66
77
87
97
103

8

112

121

127

136

145

154

165

175

183

195

203

211

(A. Reicha, Streichquartett in D, op 90 2, VI)

221

232

244

254

264

274

282

291

302

310

320

327

10
333

343

351

357

368

377

386

396

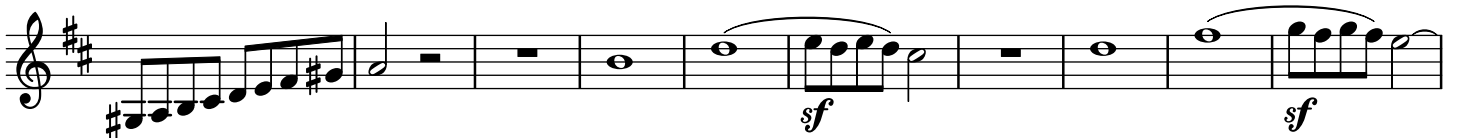

406

416

437

443

450

Streichquartett op. 95 I in E-Dur

(1824)

Violine 2

Anton Reicha (1770 — 1836)

01.10.2020 17:00:12

I

[3 : 1 - 1 - 1]

Allegro moderato

2

76

f *p*

83

pp *f* *f*

93

96

99

103

109

114

119

125

131

138

146

(A. Reicha, Streichquartett op. 95 I in E)

153

164

179

187

194

199

209

219

226

236

245

254

261

[3:1-2]
Poco Andante

01.10.2020 17:00:12 by Reinhard Greeven; source = 'Pacini Paris 342'; tools = Lilypond, Frescobaldi, Denemo

79

89

97

106

114

124

134

145

156

163

6

165

167

169

171

173

175

177

179

181

183

185

187

III
MINUETTO

[2:1-1]

Allegretto

pp

8

15

22

29

40

48

54

62

f p

Trio I

2

p

77

fz

1.

f

2.

84

90

97

2

f

p

105

2

113

2

f

Attaca il Trio II

Trio II

Canone

3

p

131

7

147

3

159

1.

2.

168

Men. Da Capo

- 211 -
Violine 2
IV
FINALE

[4:2-2]

Allegretto

10
66

72

79

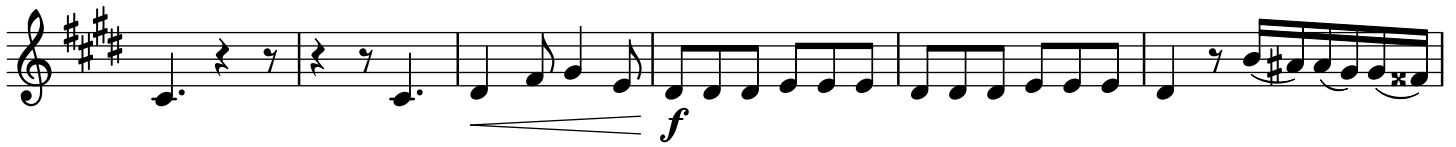

85

91

96

105

113

123

131

137

143

148

153

158

163

168

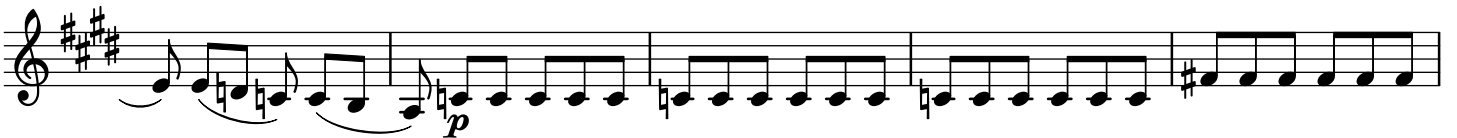

173

178

183

188

193

199

12

207

f

213

p

219

2

226

f

234

f

240

p *f* *p* *pp*

247

p

253

pp

260

p

270

f *p*

277

f

283

f 287

Streichquartett op. 95 II in D-Dur

(1824)

Violine 2

Anton Reicha (1770 — 1836)

02.10.2020 08:18:16

I

[3:2-1]

Allegro moderato

2
83

90

97

106

118

127

145

159

166

177

187

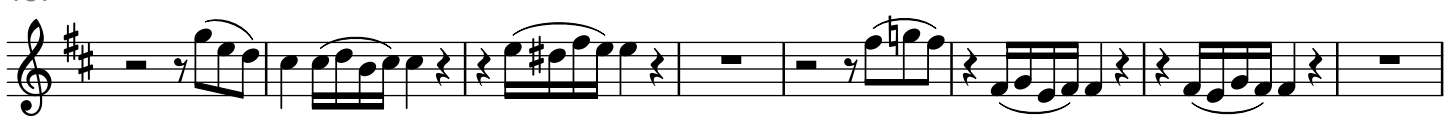

195

200

207

218

227

234

241

247

253

276

279

283

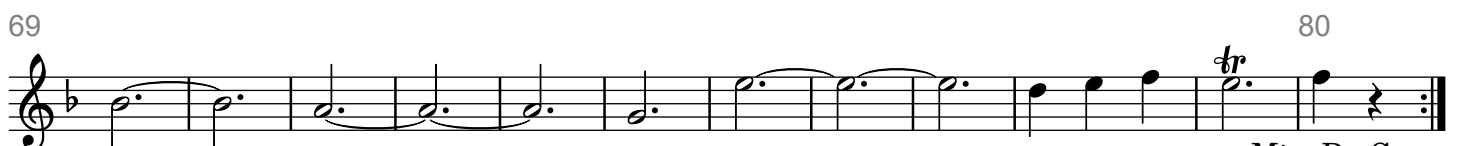
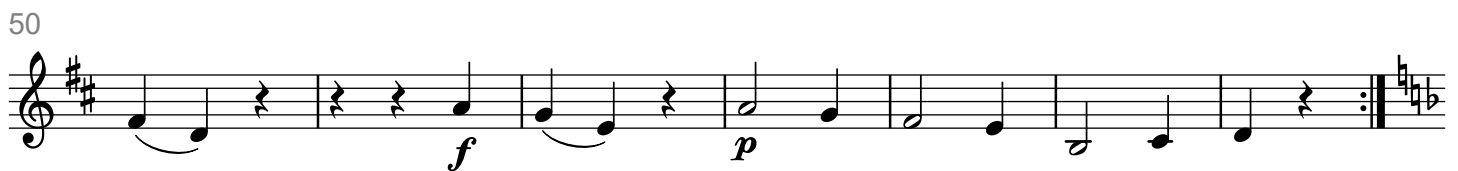
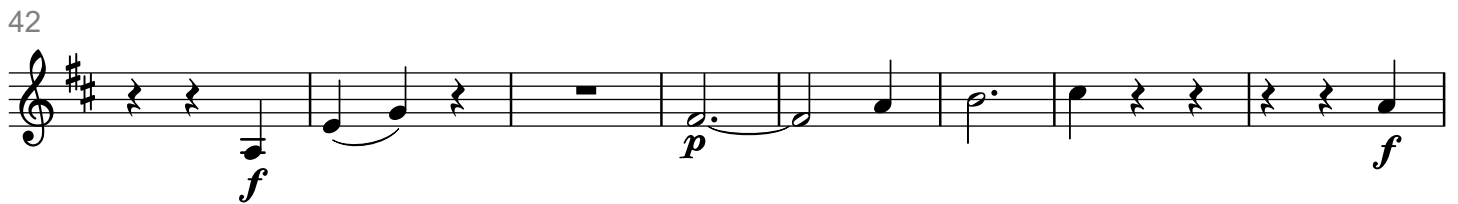
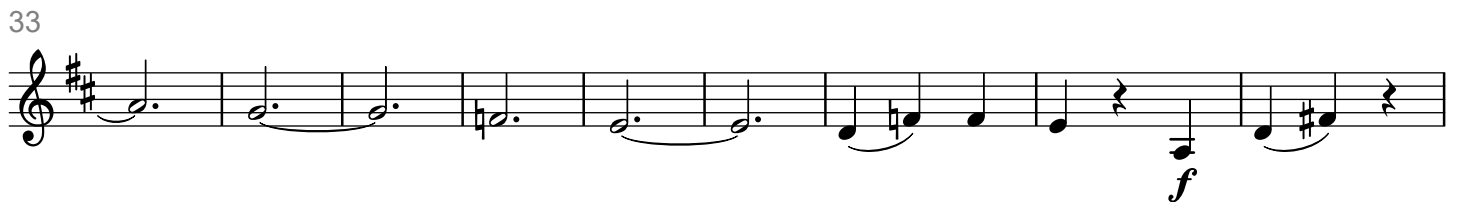
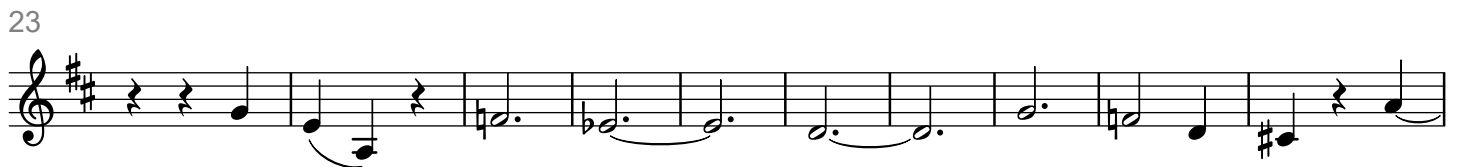
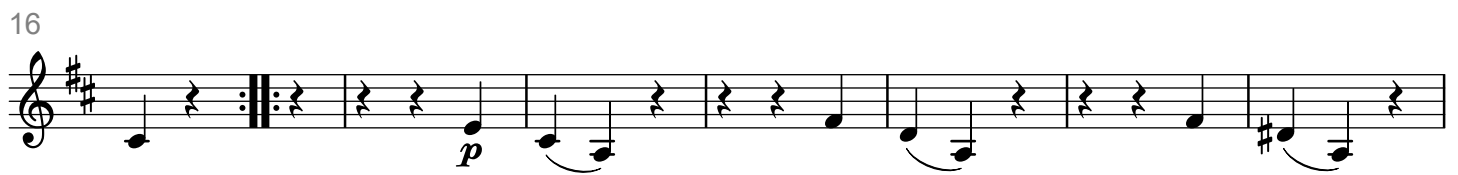
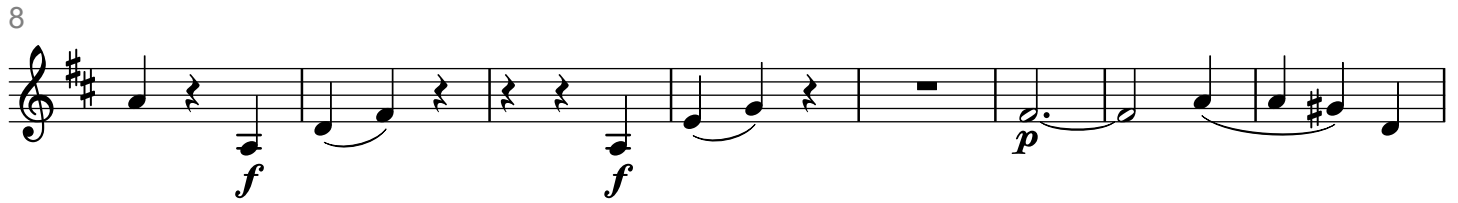
II
MINUETTO[1]
Allegro assai

Min. Da Capo

III

[2]
Andantino

8

15

23

31

37

43

50

57

65

6

76

88

95

103

110

117

124

131

138

146

154

161

IV
FINALE

[4:2-2]

Allegretto

8

137

146

157

170

184

198

212

225

239

252

266

(A. Reicha, Streichquartett op. 95 II in D)

280

292

306

316

324

340

359

379

391

401

413

10

425

438

449

460

469

479

491

505

520

534

549

564

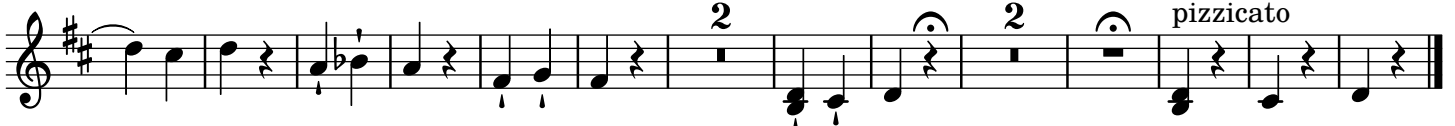

Streichquartett op. 95 III in C-Dur

(1824)

Violine 2

Anton Reicha (1770 — 1836)

24.10.2020 08:41:00

I

[3:1-1-1]

Lento

2
86

96

103

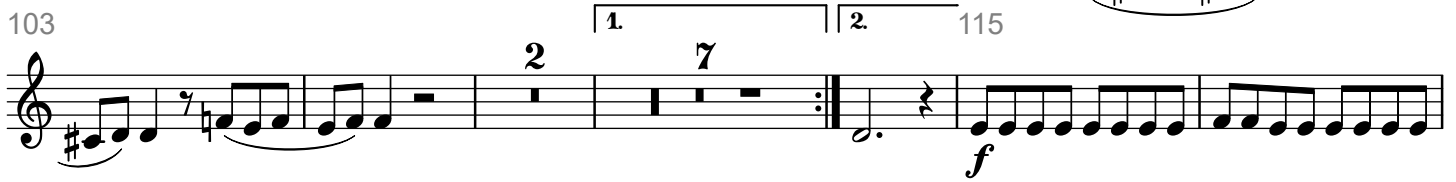

117

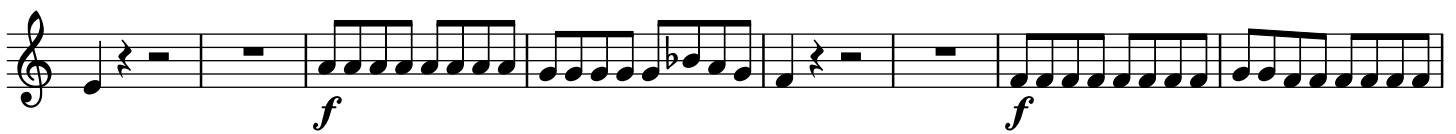

125

131

142

151

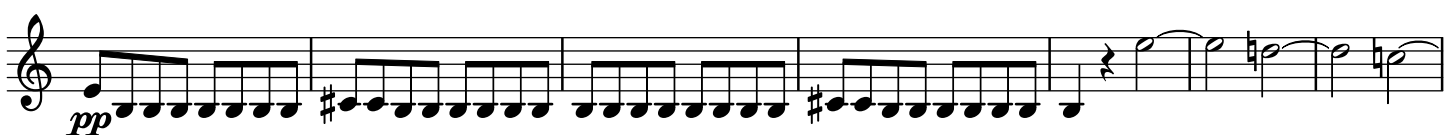

158

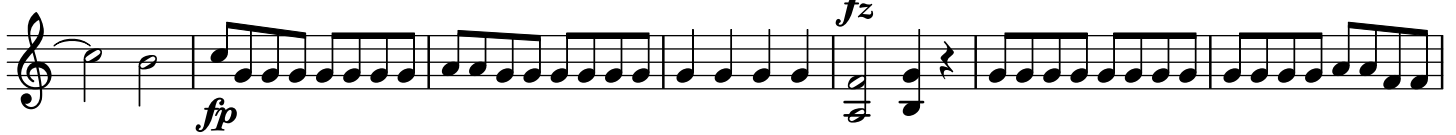

165

172

180

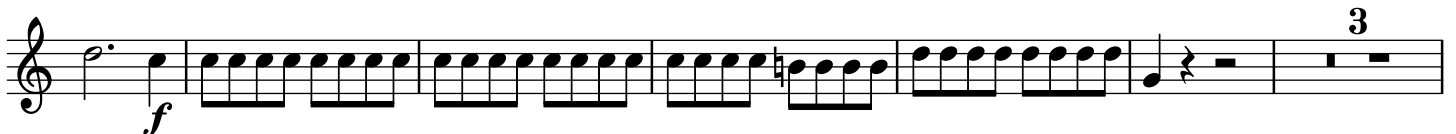

189

195

204

214

225

234

242

249

257

267

274

283

II

[2]

Lento

66

71

75

78

88

92

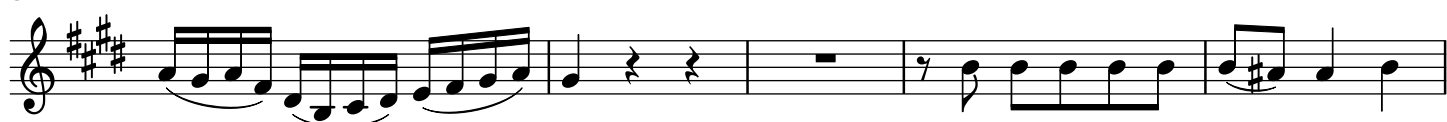

97

102

107

113

120

126

III
MENUETTO

[1] Allegro

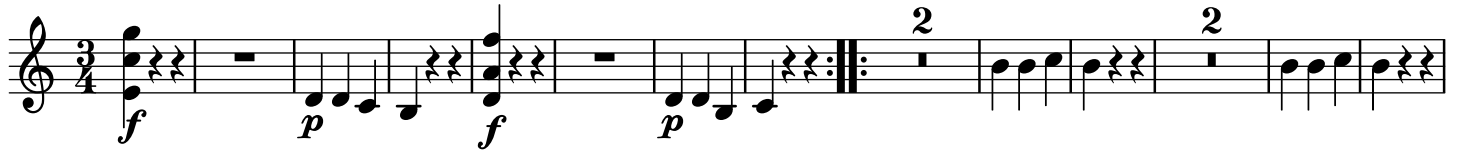

17

31 Trio (Fugue)

59

72

85

98

109

122

136

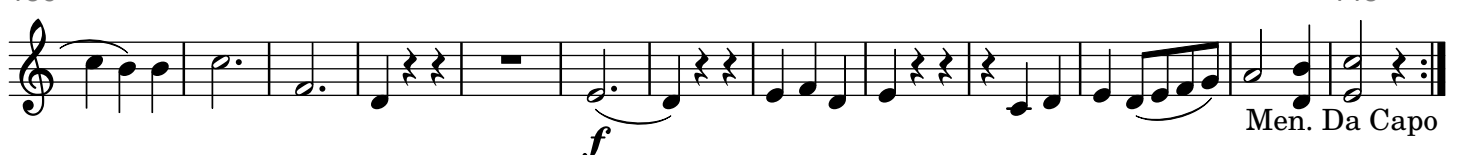

148

Men. Da Capo

IV
FINALE

[3:1-1-1]

Allegro agitato

9

18

27

36

45

51

62

70

8

76

82

89

97

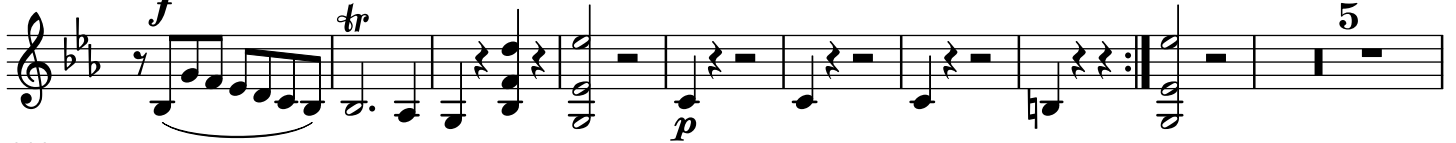

111

119

130

138

148

156

166

174

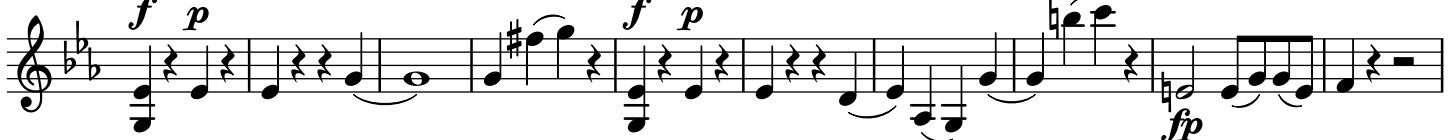

(A. Reicha, Streichquartett op. 95 III in C)

184 *fp*

193 *f* *p* *fp* *fp*

201 *pp* *f*

210 *p*

219 6 *f*

232 *p* *f*

242 *p*

250

257 *f*

263 *tr* *p*

272 7

285 295 *f*

Quatuor Scientifique

(Werk ohne Opus, 1806)

Violine 2

Anton Reicha (1770 — 1836)

No. 1

La Pantomime, Introduction

[2]
Adagio

Allegro

Tempo 1^{mo}

2
58

coll' arco
ff *p*

63

pizz.
fp

69

Allegro
coll' arco
f *p*

73

77

fz *fz*

85

Tempo 1^{mo}
p *fp*

93

fp
tremulo

97

fp

102

107

fz *ff* *p*

110

fp *ff*

114

No. 2
Fuge

[2]
Allegro vivace

11 Viola

19

28

37

46

55

67

76

84

94

105

115

4

128

139

151

160

170

179

188

197

205

214

222

230

238

No. 3
Fuge

[2]
Poco Andante

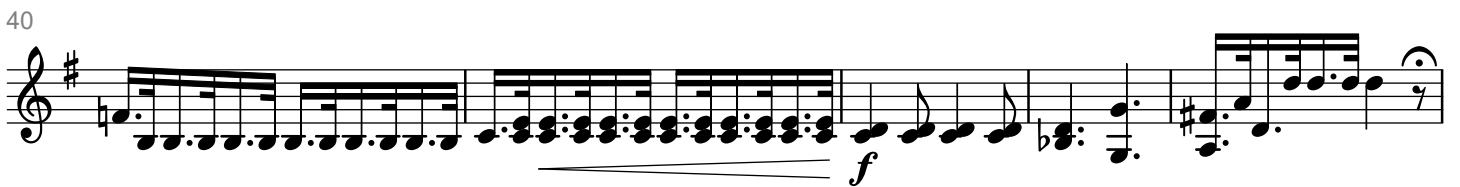

6

55

59

62

65

69

74

80

86

90

97

104

No. 4
Fuge

[2]
Allegro moderato

8

55

60

64

69

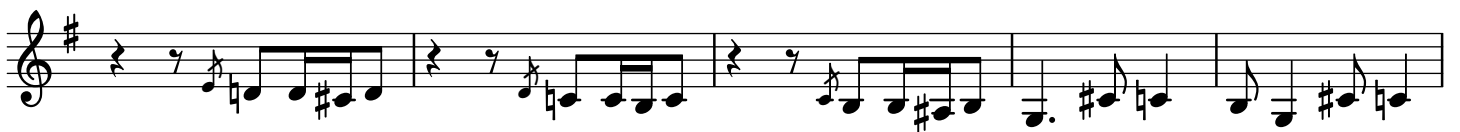

74

78

85

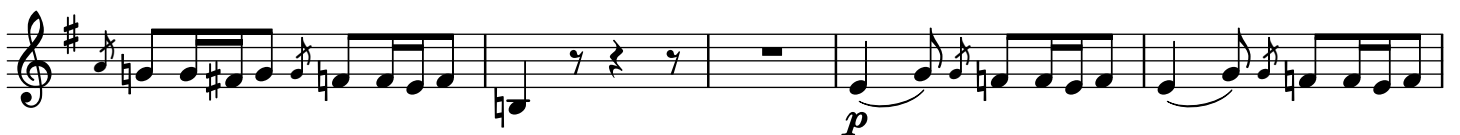

90

97

103

109

114

No. 5
Fuge

(übernommen aus "36 Fugen für Klavier" op. 36)

[1]
Allegro moderato

6 *Violine 1* *mf*

15

22 3

31

38 4

48

56 *pp*

66 *pp* 2

78 *f* *p* *f* *f* 2

87 *p* *calando* 105

97 *ff*

No. 6
Fuge

[2:1-1]

Allegro

25 *Violine1*

32

39

45

52 **3**

63

69

76 *pizz.*

85 **2**

(A. Reicha, Quatuor Scientifique)

94

coll' arco

94-100

fz *fz* *fz*

100

100-110

110

110-123

G.P.

123

123-135

4

135

135-142

142

142-149

149

149-160

2

160

160-171

2

171

171-179

179

179-188

188

188-197

197

No. 7

Fuge über ein Thema von W. A. Mozart

(übernommen aus "36 Fugen für Klavier" op. 36)

[1]
Allegro assai

96

[2]
Allegro assai

12

24

35

48

63

75

87

97

105

14

119

131

141

152

164

175

188

202

219

231

243

260

No. 9
Fuge

[2]

Allegro

Soggetto 1^{mo} Soggetto 2^{do}

11 Soggetto 3^{io}

21 calando

30 2 f

41 10 calando

59

68 3 f calando

81 13 p

102 p f

113 3 10

16

133

calando

141

151

162

177

187

196

205

214

223

232

calando

No. 10
Menuett

[1]
Allegro non troppo

Men. Da Capo

No. 11

Fuge über ein Thema von J. Haydn (aus dem Streichquartett op. 20,5)

(übernommen von Reicha selbst aus seinen "36 Fugen für Klavier" op. 36)

[1]

Allegro moderato

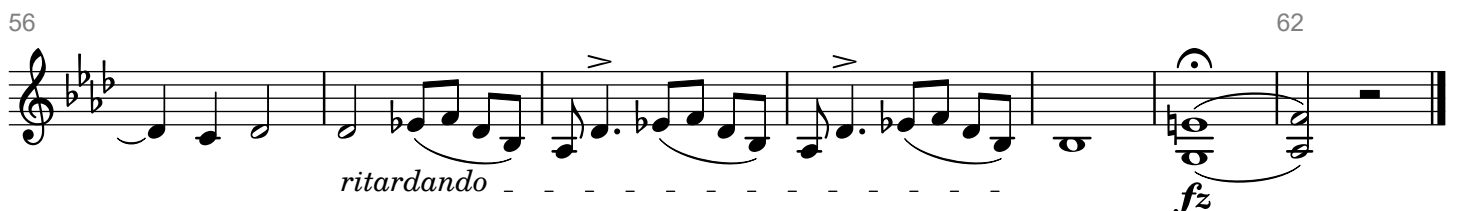

ritardando

fz

No. 12
Finale
(Mesure composée)

[3:1-1-1]

Allegro un poco vivo

8

9

19

27

33

38

45

50

56

20
65

20
65

71
78

78
86

86
85

85
91

91
99

99
108

108
112

112
116

116
121

121
129

129
G.P.

(A. Reicha, Quatuor Scientifique)

138

146

158

163

169

176

181

188

195

202

211

218

