21st Century Nocturnes #1
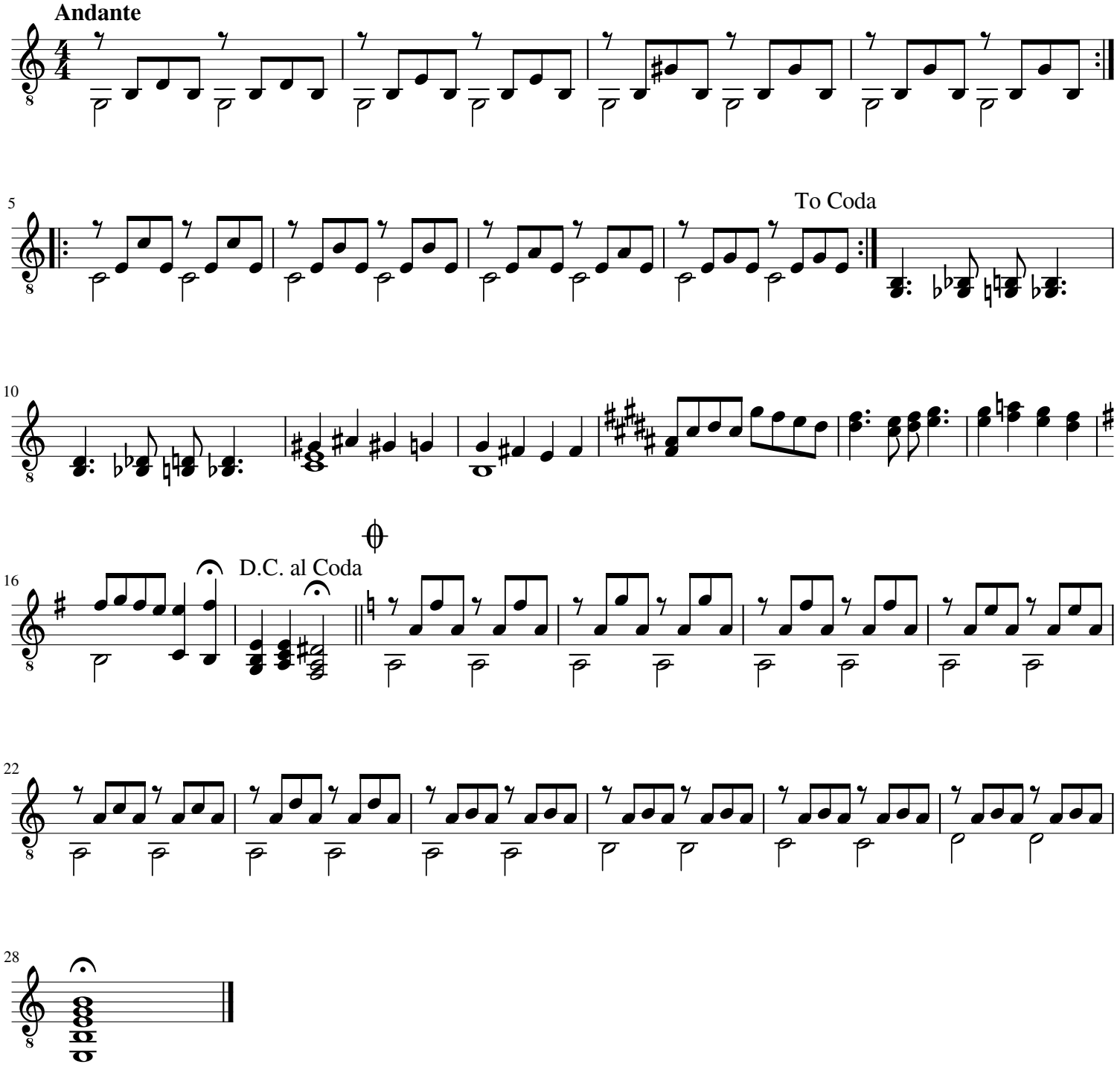
Stefan Hagiu